TRIBUNE'S SPECIAL | PARIS: News Notes and Gossip | BERLIN: Happenings and Politics | LONDON: Comment and Current News | CABLE NEWS

CALLED THIS AN AMERICAN DUEL

Aggrieved Husband and Wife's Admirer Drew "Straws" For Death

ONLY THEY BOTH USED MATCHES IN THE AFFAIR

Disappointed Lover Blew His Brains Out on Mother's Grave

BY MALCOLM CLARKE

BERLIN, May 8.—A story of an American duel of which the victim was a prominent merchant named Hirschl comes from Budapest.

Hirschl was the principal of a firm of timber merchants. He was only 21 years of age, but had reached a high position in Budapest commercial circles.

He made the acquaintance of a wealthy merchant's daughter of Ipolyszag and fell in love with her. Her father refused to give sanction to his marriage.

The girl married another man to the despair of Hirschl. He called upon her in order to say farewell and during the interview threatened to commit suicide. Afraid lest he should carry out his threat the woman followed him into the street. The husband confronted the couple and, producing a revolver, would have killed Hirschl on the spot but not his wife pushed his arm up, thus averting his aim.

The two then adjourned to a cafe where an American duel was arranged. Taking two match stalks, he the husband knocked the head off one and invited Hirschl to make a selection. According to the arrangement settled on this meant that he had to die within forty-eight hours. The party did not separate until morning. Then Hirschl went to his mother's grave and blew out his brains. He left a letter stating that he had died as the result of an American duel.

'BLACK ART' NOW ENTHRALLS LONDON

New Thrills by Peeping Into Appalling Nightsides of Nature

FRENCH AUTHORESS ALSO STARTS NEW COMMENTS

In Her Work She Says Women Have Right to Decide the Frequency of Maternity

(Special Cable to The Tribune.)

LONDON, May 8.—A curious feature of the day the condescence to the study of magic both white and black. A new periodical "The Equinox," high priced and sumptuous, is one thing but a book which has been published this week in Boston after having had a great success in London is still more significant. The book is entitled "John Silence," and is the record of success of a white magician in dealing with elementals and various kinds of enchantments.

Algernon Blackwood, the author, who is an ardent student of magic, declares that there is nothing in John Silence that was not actually true and that John Silence is a living man of his acquaintance. At any rate all who enjoy a good thrills and who like to peep into a new and appalling plane of existence should read John Silence.

Another book of a very different order has just appeared. Elizabeth Duncan by Madame Claire de Pratz, a distinguished feminist of Paris, who writes admirably in English. It will create a sensation on both sides of the Atlantic because of the boldness with which the authoress makes the uncompromising assertion of the right of a wife to decide how often she shall be a mother. It is likely to prove as much of a controversy as the question of woman's rights.

SAN FRANCISCO SONGBIRD IS DIVORCED

The Titled Husband of Estelle Alexander Is Granted His Decree

THEIR DAUGHTER IS, HOWEVER, A PRINCESS

Deserted Her in Paris After a Row Had Been Made by His Father

Estelle Alexander of San Francisco was starring in musical comedy in London under the name of Princess de Broglie. Her engagement [illegible] of the romantic life of an American girl who married to [illegible] for [illegible] Victor Duc de Broglie, who discovered that she had a voice and engaged her for her first training. She followed him to Paris and then married him. Sydney Wright, about the time Victor married Alexander died in Bayreuth while Prince de Broglie, who was then only twenty-one, married.

The prince threw up the matrimonial experiment. He had married the Baroness Des Landes before coming of age and the marriage had not been annulled when he met the San Francisco singer. They traveled to Paris to the United States where they were married. There too was born the little Princess Jacqueline, who could with the Wagnerian name.

Penniless in London

They arrived in London two years ago penniless. She failed to secure success in music halls and finally they separated. Paris destitute.

The old Prince de Broglie tried to have the Archbishop annul the marriage on plausible grounds. Psyche recorded the to the Pope in vain.

The day after Prince Robert could [illegible] his wife and child. He [illegible] gay life in Mont Martre on an allowance granted him by his father. The [illegible] decided time to pay his [illegible] dollars [illegible] Alexander [illegible] to [illegible] and [illegible] the child, however, is in auth the prince's and is [illegible] to confirm using the title [illegible] the [illegible] Broglie [illegible] Gothe this [illegible] the [illegible] as [illegible] Brogli

KAISER GOES VISITING AND IN VENICE AGAIN MEETS THE CHARMING COUNTESS MOROSINI

CROWN PRINCE FRIEDRICH WILHELM OF PRUSSIA

HIM WILHELM II AS AN ADMIRAL

EMPRESS VICTORIA

Frugal Breakfast and Surprised Hostess---To Save the Empress Any Annoyance

By Marquis De Castellane

PARIS, May 8.—Emperor William II has himself written the latest chapter in the romantic and it may add to his innocent—romance in which the older principal is that lovely woman the Countess Morosini.

When last April last month the Kaiser cutting a dashing cruise in the Adriatic he paid a visit to his old friend the Countess Morosini.

Now on his way to the Hohenzollern through Lombardy and Venetia he journeyed—quite alone without suite—to visit and breakfast with Prince Morosini.

A friend tactfully invited my friend Kaiser was invited and the fair lady had not expected her quite so soon.

It was to prove the Empress of Germany and the Kaiser could not be expected to find the other claimants, the Kaiser took place in advance of official receptions.

But you will agree with me, I think, that there is no moment when it must be a rule to be in a hurry. Not to be able to take one step that I not not dared—half the work over—not able to breathe without a detrimental attitude, a charming woman, a lady, it talked about in Paris and is cabled to the United States.

For much should be said of the Kaiser's constancy is worthy of all admiration.

MOST CHARMING WOMAN IN VENICE

They call her the most charming woman in Venice. And they are not far wrong.

If you travel you have to be fortunate enough to see and you will undoubtedly have doubtless seen the narrow fructure on the Grand Canal known to the Venetians as the Grand and to most foreigners as the Palazzo Morosini.

On the second floor of this place during the spring and early summer after nightfall you will have indeed a row of beautiful and typical Venetian windows brightly illuminated. You may also have caught the music by laughs proceeding from the lips of a dainty bits of woman of still by 30 or 40.

The dainty lady was the Countess Morosini of whom for the past decade more has been said written and invented than in one in Venice.

And strange to say even when the gossip spoken or printed has been most audacious, it has usually been couched with some compliment for the countess who reigns within the Palace Morosini has the great gift of charm.

IS THE CENTER OF VENETIAN SOCIETY

With [illegible] without peerage is an apotheosis or a suffragette she [illegible] and [illegible] more years past be in the center of Venetian society [illegible] Morosini [illegible]

[illegible] the [illegible] miles in her body [illegible] She still well [illegible] the lady [illegible] dress.

It is to these two facts perhaps that he owe the [illegible] of [illegible] more [illegible] than the German emperor.

However heavy his duties, a state may be the emperor occasionally finds time to escape to Venice and the Palazzo Morosini. There as he well knows, he will be relatively [illegible] to enjoy himself.

Last spring on his way to the jubilee of an imperial [illegible] William II and his excellent consort, the German emperor visited Venice.

OTHER VISITS MADE DELICATE SITUATION

Friendly [illegible] when the emperor [illegible] to convey him to the Palazzo, [illegible] will be prolonging his visit [illegible] he comes beyond the customary bound. While the emperor is staying, his [illegible] Germany, the German imperial colors [illegible] the emperor.

On reaching the Palazzo Morosini the waterman in [illegible] on her majesty notice [illegible] adorned like their own with the imperial standard, waiting idly outside the steps and landing posts which showed the approach of the countess' home.

The situation was somewhat embarrassing, but discipline conquered as she glanced upwards at a certain well-known balcony the German empress was saluted by her great concerts gondoliers.

REID NOW PAYS MORE THAN HIS SALARY IN RENT

No One but Plutocrat Can Represent Us at the Court of St. James

WILLIAM T. STEAD SAYS WE'RE CALLED SKINFLINTS

Says Personality of Man Like Dr. Eliot Would Rise Above His Quarters

(BY WILLIAM T. STEAD)

LONDON, May 8.—There seems to be a good deal of diplomatic doubt here when Dr. Eliot of Harvard enters into his London embassy, whether he will [illegible] and whether he will [illegible] hear all but the talk about Dr. Eliot has brought out clearly two things.

First, that the personality of the American ambassador is much more important than that of any foreign ambassador; second, that character and reputation count for everything, while mere wealth counts for little. With the English public which gives dinners and receptions, the personal is of course, entered not so much for himself as for the office which his wealth enables him to employ.

CARRIES POWER OF HIS PURSE TO HIGHEST POINT

Whitelaw Reid has carried the power of the purse to the highest point. The result has not been a great success. When he took Dorchester house the most superb palace in London people were for a moment dazzled by its magnificence. Dorchester is the most stately and magnificent of all the lordly pleasure houses in London. It is a dream of beauty and a perfect treasure house.

Rumor said I don't know with what truth that Whitelaw Reid pays $80,000 a year for the tenancy of this superb million palace that dominates Park Lane.

The result: One of the ablest journalists in England, leaving the matter will in the other side said.

REID'S FRAME REALLY SMOTHERED HIS PICTURE

Poor Whitelaw Reid had not a chance. The frame smothered the picture.

Which cryptic saying being interpreted means that to house the ambassador of a republic a plain citizen of the United States in a building which was constructed to be worthy the court of a great nobleman, the mansion of a great connoisseur, was to extinguish, rather than to display, the personality of its occupant.

It is a subject of constant marvel to Europeans that the American people, so astute even to extravagance in almost every other direction, should be permanently satisfied with the provision which they make for their public servants.

I remember listening to the lamentations of an American minister at home, who, while wearing diamonds that fair outshone in brilliance those of the Queen of Holland over the stinginess of congress.

CHOICE MUST BE FROM THE PLUTOCRATS

"Mr. Hughes," he said, "does not pay my rent. I pay everything I have to pay out of my own pocket."

As a result the American people is forced in its choice of diplomatic representatives to a handful of plutocrats who can afford to pay for the privilege of representing their country in foreign capitals.

An American diplomatist ruefully declared that the American farmer, whose votes in the end dominate everything, will never be made to understand that a man can honestly spend more than $5,000 a year.

They believe we wasted our salaries in debauchery.

"I may be so, but one thing surely ought to be done without delay. Nearly every first-class power has an official residence provided for its own ambassadors. Why should not this be the case for the Americans?"

The British embassy in Paris, St. Petersburg and Berlin are as well known to every one as the Louvre, the Winter Palace or the Schloss. But who knows where the American embassy can be found? It is here today, there tomorrow.

GOOD MAY COME OUT OF THE EVIL

One ambassador lives in Dorchester. If we the next may lodge in a "third floor back." To us of the Old World this is one of the inexplicable American anomalies which no fellow can understand.

Of one thing there is no doubt and that is if Dr. Eliot came to London and took up his quarters in a common lodging-house the respect paid to him as a man and an ambassador would not be appreciably impaired by the meanness of his lodging.

But the wealthy traveling American might feel humiliated by seeing the shifts to which the ambassador of the United States was reduced when he endeavored to live within his salary. If that in turn react upon congress so as to secure the necessary appropriation for adequately housing American ambassadors in the capitals of Europe a great and permanent advantage would have been purchased by a temporary inconvenience.

CROWN PRINCE IS TRAVELING FOR GERMANY

Visits Roumania to Talk Over the Balkan Situation and Other Questions

BY MALCOLM CLARKE

BERLIN, May 8.—[illegible] Crown Prince [illegible] for the [illegible] deaths [illegible] Roumania [illegible] Bucharest [illegible] the Prince [illegible] Prince [illegible] Prince [illegible]

Oakland Tribune.

MAGAZINE SECTION

OAKLAND, CAL., SUNDAY, MAY 9, 1909

The Young Mother

Photograph by Sara F. Price

HOUSES FOR SALE.

Attention! Bank Foreclosing!

This is a pick-up; 7 rooms and bath; choice neighborhood; 1 block of 2 car lines; 8 minutes to Broadway; new, modern in every respect; complete wiring and beam ceiling in dining room; cannot be duplicated short of $500 of price; $3700; $1500 down, balance easy payments or flat mortgage at 6 per cent. Box 11,107, Tribune.

A NICELY furnished house of 9 rooms, modern; all conveniences; lot 30x125; beautifully laid out; sold on account of leaving city; no agents need answer. For particulars address Box 6832, Tribune.

A NICELY furnished house of 6 rooms; all modern conveniences; lot 25x100; sold on account of leaving city; no agents need apply. For particulars call at 663 28th st., owner.

A FIVE-ROOM cottage, almost new; small payment down, balance like rent. Apply 2-3 Bay Place, near Piedmont Baths or on premises, 527 45th st., between 2 and 4 every day.

BEAUTIFUL 7-room house, in midst of fine residences; large lot, driveway, fruit, flowers; very healthy; electric cars 2 blocks; easy walking distance 12th and Broadway; will sell for $2000 less than cost; $1500 cash, balance flat loan; see this and you will buy it. Call 4 Wayne ave.

BEAUTIFUL new 4-room bungalow at Key Route; $1750, $150 cash; one of the most desirable, home-like places in this popular locality; finest neighborhood and handy to everything at this price and terms; a real snap; built and finished as well as any $5000 place. Box 15690, Tribune.

COTTAGE 5 rooms; also rear cottage; lot 45x130; wide paved street; on car line; leaving State; all told $1700. Box 15,666, Tribune.

COME quick, $1500 buys a house and lot on your own terms. Dodd & Neu, 520 San Pablo ave.

FIVE rooms, 3-2x100 lot; electric lights; laundry; street work all done; near Telegraph ave. car line; terms, $300 cash, $30 per month, including interest at 7 per cent; new, modern, up-to-date. Call at room 12, 460 13th st. Must be quick sale.

FOR SALE—Nice house of four rooms, with veranda and fruit trees, lot 40x120 feet. Small cash payment down, balance like rent. No interest. Owner 718 20th st. or 520 3d st.

FOR SALE—9-room house centrally located, suitable for a large family or "private boarding." Address Owner, 808 27th st.

LINDA VISTA home for sale; Most desirable location, 416 Oakland ave.; 8-room; thoroughly modern bungalow; front rooms floored and paneled in hard wood. Call afternoons or phone Oakland 5200.

SNAP—I'm going to sell my modern bay-window cottage of 4 rooms and bath, located in Beulah Park; large lot 25x85; fine garden; price $2250. Take black diamond car at 12th and Washington sts., get off at Beulah Park and walk 1 block south to 3 cottages together. Inquire for Mr. Webb; will be on premises Sunday from 10 a. m. to 4 p. m. only.

SNAP FOR SALE.

5-room house, close in; large lot 62x127; sold for $3000 less than one year ago; owner must sell; price $1250; $250 mortgage can remain. Hurry.
HOLCOMB REALTY CO., INC.,
(Investor of Capital),
106 San Pablo ave.,
Oakland, Cal.

Snap for Quick Sale

Owner going out of California; must sell at once; 4-room house and bath; lot 60x180; (for or Fruitvale; partly furnished if desired; low cash payment, balance easy terms. Box 15,723, Tribune.

SPLENDID new 7-room bungalow, Linda Vista; $4450, $250 cash; close to Oakland ave. and Key Route; big living and billiard rooms; driveway; big open fireplace, pantry, laundry; finest neighborhood. Box 15692, Tribune.

TYPICAL American bungalow in Linda Vista with a hill view that rivals the Alps; close to Oakland ave. and Key Route; 8 rooms; 50-ft. lot; driveway; billiard room, 2 mantels; thoroughly well built; beautifully finished; $7500, $500 cash; similar property close by sells for $10,000. Box 15691, Tribune.

TERMS—Five rooms and bath; built for a home; 4 blocks from 23d ave. station; lot 35x140, under cultivation; price $3350. Address box 1247, Tribune; no agents.

WILL furnish lot and build nice 5-room cottage, East Oakland, for $2250; half cash. W. H. Moore, corner 19th ave. and E. 29th st.

$2600—CORNER 53d ave. and E. 14th st., with 4-room cottage; room to build store in front; $500 down, balance $30 month.

$1400—Modern 4-room cottage; lot 50x120; on Leona Heights car line; $100 down, balance $15 month.

$3300—Modern 6-room cottage, large porch, flowers, big yard and stable; lot 50x250, 2212 High st.; $500 down, balance $35 month.

C. E. Bertsch, Fruitvale. Phone Merritt 3500.

HOUSES FOR SALE. (Continued)

$1200—PRETTY modern 4-room bungalow, latest improved plumbing; one block from car; 20 minutes from Broadway; fare 4½c by commutation; have been asking $1375 cash; going East; must sell this week. See owner, 913 E. 14th st., East Oakland.

$100 CASH and $25 a month buys cottage of 5 rooms, bath, gas and electricity; up-to-date in every respect; furniture included, but would sell furniture separate and rent for $20 a month. See it at once at 3676 Market st., Oakland.

$2000—5-ROOM bungalow; up-to-date; 1½ blocks from San Pablo ave.; little down, pay as rent. Abbott, 957 Broadway, room 25. Phone Oakland 3267.

5-ROOM cottage, $1500; will exchange equity $750 for grocery store or lots. Call at tent, corner 19th ave. and E. 29th st.

2-STORY 7-room house, sun deck, modern; lot 40x100; fine home; little cash, balance as rent. 384 North st. Write or call.

$2850—MODERN 5 large room bungalow; lot 34x115; terms $600 down. 1261 Hopkins st., East Oakland, opposite Altenheim.

5-ROOM cottage and bath, high boarded basement; convenient to train and car service. Apply 1040 Adeline st.

$1900—Modern 5-rooms and bath in Fruitvale; $350 down, balance monthly. 265 E. 15th st. After 6 p. m.

5-ROOM cottage, modern, new, $2250; $150 down, $25 month; by owner. Box 15,796, Tribune.

8-ROOM house; clears $30 above expenses; very cheap. 616 Telegraph ave.

FLATS FOR SALE.

FOR SALE—Or rent; 6-room sunny flat. 1069-A Castro st.

PAIR new flats; half block to 22d st. Key Route station, good surroundings; a bargain. Phones—Piedmont 2767; Home A-2826.

PAIR new flats; well rented; 1 block from Key Route train at 40th and Grove sts. A bargain. 598 41st st.

LOTS FOR SALE.

WHEN some one who wants to buy a lot, looks—your ad. should be "THERE."

FORCED SALE—Choice Linda Vista lot, 40x118, $1800; nothing else to be had so cheap. Box 15,718, Tribune.

MUST SELL—Lot 40x112 feet, 40 feet north of 55th st. Key Route station, on Grove st.; flat and business property; price $1700; buy now and save $500; no agents. Address F. D. Gallagher, 24 California st., San Francisco.

PIEDMONT HEIGHTS PROPERTY.

12 lots to be sold in 5 days at less than $15 per foot, on easy terms; car 2 blocks, street work and water included; unexcelled view of bay and hills. Just think what this means to the ones who have saved a little cash to make the first payment. You can't buy in this neighborhood under $30 per foot. Simply this is a chance to double your money in a short time. If you wish to investigate call at room 901, Union Savings Bank building, 12th and Broadway. Remember, 5 days only.

WILL sacrifice a residence lot, Adams Point, for cash. Box 15732, Tribune.

40-foot Lot

Only $750; $50 down, $10 per month. V. WEHE & CO., 34 Telegraph ave.

PATENTS.

CARLOS P. GRIFFIN, patents; late examiner U. S. Patent Office, 1201-1202 Metropolis Bank Bldg., S. F.

HARRY C. SCHROEDER, U. S. and foreign patents. 415-16 First National Bank, Oakland. Phone Oakland 3575.

MODEL tool and die making; light manufacturing. G. W. Norton Tool and Die Works, 858 Market st., Oakland.

PRINTING AND BINDING.

BEST service, best workmen, best prices at TRIBUNE Job Printing Department, 8th and Franklin sts.

UPHOLSTERING.

OLD furniture renewed. W. F. Curtis, 664 20th st. Oakland 6518. A-2963.

DIAMONDS WANTED.

HIGHEST prices paid for diamonds and old gold. Shoenfeld & Co., 40 San Pablo.

TOO LATE TO CLASSIFY.

DON'T WORRY LADIES.

Special for one week—Ladies' suits to measure, $25; your husband's $20; your own goods made up from $15; left-on-hand suits, $10. The largest stock of woolens on the coast. American Woolen Mills, Inc., 873 Washington st.

Wood and Coal Business

Wanted—Wood, coal, hay and grain business. In good location; well established business; in Central Oakland. Box 5864, Tribune.

2-STORY 7-room house, sun deck, modern; lot 40x100; fine home; little cash, balance as rent. 384 North st., near Alcatraz and Telegraph. Write or call.

BIRTHS, MARRIAGES AND DEATHS

BIRTHS.

BOWEN—In Oakland, April 28, 1909, to the wife of Frank Lee Bowen, a son.

CAVALHRS—In Oakland, May 5, 1909, to the wife of Alapper Cavalhrs, a son.

MUTTO—In Oakland, May 4, 1909, to the wife of Z. Mutto, a daughter.

SMITH—In Oakland, May 2, 1909, to the wife of Orville Smith, a son.

TOWNES—In Oakland, May 2, 1909, to the wife of R. M. Townes, a daughter.

VOLUNTEER—In Oakland, May 5, 1909, to the wife of Joseph L. V. Volunteers, a son.

MARRIAGE LICENSES.

The following marriage licenses have been issued:

BONIM-VIRONDA—Charles Bonim, 26, Stege, and Madeline Vironda, 21, Alameda.

DE LEON-DAVIES—Walter de Leon, 25, San Francisco, and Mamie C. Davies, 18, Oakland.

DUTRA-MEDEIRIS—Solomo Dutra, 23, and Anna Medeiris, 17, both of Berkeley.

ECKMANN-KOOP—Henry Eckmann, 31, and Johanna Koop, 30, both of Stege.

FRODEHAM-TURLONG—William Frodeham, 22, and Alice Furlong, 25, both of Berkeley.

JOHNSON-BLACKWELL—Andrew Johnson, 41, and Lillian Blackwell, 40, both of Alameda.

POTENER-BROOKS—Frederick Potener, 32, and Clara Brooks, 37, both of San Francisco.

PARRISH-THOMPSON—Thomas A. Parrish, 40, and Jennie Thompson, 48, both of Oakland.

ROGER-FRATER—Eugene Roger, 24, and Margaret Frater, 20, both of Alameda.

STEPHENS-WARCH—Percival H. Stephens, 29, San Francisco, and Helen E. Warch, 20, Santa Cruz.

TABUADA-RODRIGES—Jose Tabuada, 28, and Dolores Rodriges, 29, both of Berkeley.

DEATH REPORT, MAY 8.

Following is a record of death certificates filed yesterday at the Health Office:

Name.	Age.	Cause.	Date of Death
John F. Althaus	62	Tuberculosis	May 6
David Kirk	63	Cancer	May 6
Samuel P. Tate	84	Uremia	May 7

DEATHS.

ALTHAUS—In Oakland, Cal., May 6, 1909, at his late residence, 1127 East Sixteenth street, John Frederick, dearly beloved husband of the late Rosalie Althaus, devoted father of Mrs. Elise Marshall, and grandfather of Elsie and Willie Althaus, a native of Canton Bern, Switzerland, aged 62 years 7 months and 9 days. A member of San Francisco Gentil Verein, and Carpenters' Union, local No. 422.

BROCKHURST—In White Plains, N. Y., May 2, 1909, Charles F., beloved son of the late Henry and Martha Brockhurst, and loving brother of William A., George A., Benjamin A., Edward A. and James C. Brockhurst, Mrs. Annie Sparhawk of Ketchikan, Alaska; Mrs. Mary Sundstrom of Pasadena, Mrs. Rudolph Ellers, Mrs. Edward Silvas of Berkeley, and the late Samuel Henry Brockhurst, a native of Oakland, Cal., aged 35 years 9 months and 13 days.

CRESWELL—In Livermore, May 7, 1909, Sadie Isabella Creswell, a native of Nova Scotia. The funeral will take place from the M. E. Church, Livermore, tomorrow (Sunday), at 2 o'clock p. m. Interment Livermore.

DORITY—In Oakland, May 5, 1909, Henry Dority, beloved brother of Mrs. J. W. Wysinger, Mrs. A. Cowan and George Dority, a native of California, aged 33 years.

Friends and acquaintances are respectfully invited to attend funeral services Monday, May 10, at 2 o'clock p. m., from J. E. Henderson's parlors, 1300 Webster street, Oakland. Interment Mountain View Cemetery.

KATZ—In Oakland, May 7, 1909, Abraham, beloved husband of Bertha Katz and father of Rose, Herman, Benjamin Augusta and Ben Katz, a native of Russia, aged 46 years. (New York papers please copy.)

Friends and acquaintances are respectfully invited to attend the funeral tomorrow (Sunday), May 9, at 10 o'clock a. m., from 526 Seventeenth street. Remains at parlors of McManus & Freeman, Seventh and Castro streets.

MADIGAN—In San Leandro, Cal., May 6, 1909, Michael Madigan, loving father of James and Thomas Madigan, Mrs. E. Jensen, Mrs. N. Delaney, Mrs. J. Miller and Mrs. T. Green, a native of Ireland.

MADSEN—In Oakland, Cal., May 6, 1909, Ole Madsen, brother of Peter Madsen of Stockton, Cal., a native of Denmark, aged 46 years and 24 days. A member of the Carmen's Social and Benevolent Society of Oakland.

Friends are respectfully invited to attend the funeral services Monday, May 10, at 10 o'clock a. m., at the residence of James Taylor, northeast corner of Fifteenth and Jefferson streets, Oakland, under the auspices of Carmen's Social and Benevolent Society of Oakland.

MARKGRAF—In the Altenheim, Peter Markgraf, a native of Bresenback, Germany, aged 82 years.

OLSON—In Chicago, May 5, 1909, Bryant, beloved husband of Lisa Olson and beloved father of John O. Olson of Chicago and Charles J. Olson of Alameda.

PIERARD—In Oakland, May 6, 1909, Victor, dearly beloved husband of Ellen Pierard, a native of Paris, aged 52 years.

ROBERTS—In Oakland, May 7, 1909, Walter S. Roberts, beloved husband of Helen L. Roberts and father of Leonard V., Dean L., Mabel M. and Ernest W. Roberts, a native of Ohio, aged 66 years 11 months and 25 days.

Friends and acquaintances are respectfully invited to attend the funeral services Monday, May 10, at 2 o'clock p. m., at the parlors of McMister & Kelsey, Twenty-fourth and Grove streets. Interment private.

SUTARSKA—In Oakland, May 8, 1909, Emma Sutarska, a native of Germany, aged 39 years.

Friends and acquaintances are respectfully invited to attend the funeral Monday, May 10, at 8:45 a. m., from the parlors of McManus & Freeman, Seventh and Castro streets; thence to St. Mary's Church, where a solemn requiem high mass will be celebrated for the repose of her soul, commencing at 9 a. m. Interment St. Mary's Cemetery.

TATE—In Oakland, May 7, 1909, Samuel P. Tate Sr., beloved husband of Margaret C. Tate and father of Alonzo W. Tate, Mrs. M. C. Duncan, William T. and Dr. S. P. Tate Jr. and the late John P. Tate, a native of Vermont, aged 84 years and 11 months.

Friends and acquaintances are respectfully invited to attend the funeral services Monday afternoon, May 10, at 2 o'clock, at the First Christian Church, corner of Thirteenth and Jefferson streets. Interment private.

TOWNE—In Oakland, May 8, 1909, Wadsworth H., beloved infant son of Earl A. and Adelaide H. Towne, a native of Oakland, aged 7 months and 7 days.

Albert J. Brown, Pres.
Amos W. Evans, V. Pres. and Mgr.
Albert Brown Company
FUNERAL DIRECTORS
Business Established 1877.
FUNERALS PROPERLY CONDUCTED.
570-72 Thirteenth St., Oakland.
Odd Fellows Building, Berkeley.
Phone Oakland 18. Home A 3018.
Berkeley 981.

OFFICIAL RECORDS

DEEDS RECORDED THURSDAY, MAY 6.

David McClellan to Gustave Langlois, N Twenty-sixth street, 119 E West, E 20 by N 90, E 20 feet lot 55, block 2021, Whitcher tract, Oakland; $10.

East Piedmont Land Company to Piedmont Heights Building Company, lot 35, block K, map Fourth-avenue Terrace, Oakland; $10.

Johanna O'Neill (widow) to John F. and Jennie Lynch (wife), S Thirty-eighth (Western) street, 225 E Silver, E 25 by S 125, E 25 feet lot 5, block B, map Broadway and Telegraph-avenue Homestead, Oakland; $10.

Samuel Irving Jr. (single) to William Rinnane, undivided one-half, N Fifty-seventh street, 55 W Maxwell, W 30 by N 75, portion lots 11 and 12, block E, map redivision map portion Bromagin tract W of Shattuck avenue, Oakland; $—.

Lorenzo J. and Martha P. Woolsey to John R. Woolsey, N Eleventh street, 99 St. E Jackson, E 99 by N 100, portion block 166, Kellersberger's map, and all interest of first parties as legatees under will of Elliott H. Woolsey, Oakland; $10.

West End Building Association to W. C. Kiefer, S Pacific avenue, 166 Sixth street, W 40 by S 150, portion lot 20, portion Meeks property, Alameda; $10.

W. C. Kiefer to Charles and Amalie Bukofsky (wife), same, Alameda; $10.

Caroline J. and John W. Kerrick to Josephine Geert (widow), 48 Taylor avenue, 195 E Fifth (Second avenue), E 25, S 179.7, W 85, N 79.7, E 60, N 100 to beginning, portion lot 12, map lands Peralta Park and Homestead Association, Alameda; $10.

Joseph and Maggie Hansen (wife) to Isaiah and Hezekiah Bingham, lots 4 and 5, map No. 1 portion Nelson tract, Sato rancho, containing 10.98 acres, Eden township; $10.

Frances J. Kittermaster to Clarence E. Gould, NW cor-half of lot 29, block 20, map Boulevard Park, Brooklyn township; $10.

William G. and Hetty T. Henshaw to Frances J. Kittermaster (married), lot 29, block 20, map same, Brooklyn township; $10.

DEEDS RECORDED FRIDAY, MAY 7.

Edward J. Le Breton (receiver) to Mercantile Trust Company of San Francisco, all right, title and interest acquired by California Safe Deposit and Trust Company to property all real and personal, tangible and intangible, owned by Oakland Gas, Light and Heat Company; $—.

Benjamin F. Snyder (single) to Eric Saxton, SW 20 feet lot 38 and NE 19 feet lot 37, block D, map No. 2 Highland Terrace, Oakland; $10.

Clara Mason (single) to C. C. Mason (single), NE 20 feet lot 38, block D, map No. 2 same, Oakland; $10.

Harry M. and Emma D. Swalley to Charles H. Ledgerd (married), lot 110, map Santa Fe tract 20, Oakland; $10.

Estella Ford and Charle A. Katzenbach to Cornelius C. Foss, NW Jean, 120 SW Santa Rosa avenue, SW 20 by NW 132, Oakland; quitclaim deed; $1.

William M. and Clara Calhoun (wife) to Bertha A. Calhoun (widow), lot 11, map Woodlawn Park, Oakland; $10.

Flora L. Morton (single) to Justus Norris, S forty-third street, 205.10 W Telegraph avenue, W 32 by S 91.25, portion lot 38 and 39, block 2091, map Central Oakland tract, Oakland; $10.

Martha and Steve Wycott (husband) to Percy B. Hardenberg and Albert Ellis, NW corner of 254.78-acre tract formerly of Mrs. Mary Van Hoesen on the S line of the Trail of Strobel and Nordeck, about 30 link E from the bed of a certain creek, thence in a straight line 30 links, NE 7.744, SW 13.33, SW 7.744 chains to a stake in E line land formerly of Joseph Tenmars, NE 13.33 to beginning, containing 10 acres, and right of way, etc., Eden township; $10.

Marion Sigle to Mike Sigle, undivided one-half, E Grove street, 45 S Sixty second (Todd), S 45 by E 115, lot 2, block 5, Santa Fe tract, Berkeley; $10.

Emanuel and Esther W. Lewis to S. G. Chapman, lots 19 and 20, block 15, Home Park tract, map consolidation blocks 18 to 16, I. M. Wentworth Boot and Shoe Company's tract, Berkeley; $10.

Andrew L. B. and L. I. Stone Company to Thomas Hunter, lot 23, map Madison Square, Elmhurst, Brooklyn township; $10.

J. R. Fritz (single) to Lydia J. Crane, lots 1 and 2, block 19, map Town of Livermore, Murray township; $10.

Seraphin Valente (widow) to Joseph L., Caesar G., Eugene, Orlando, Valente, Adelaide M. N., Giusti and Virginia M. Thomason, SW Third and Myrtle street s, W 75 by S 94, lots 30, 31 and 32, block 441, map Adeline and Myrtle-street Homestead, Oakland; lots 3 and 4, map Roberts Addition to Town of Livermore, Washington township; W Harrison street, 393.65 N Washington, N 180, W 212.48, S 180, E 209.17, lots 29, 30 and 31, map same, and lot 32, map same, Washington township; lots 33 and 34, map Roberts Addition to Town of Livermore, Washington township; lots 35 and 36, map same, Washington township; survey 163 or lot 167, map plat ex Mission San Jose, containing 58.69 acres, Washington township; survey 164 or lot 168, containing 69.27 acres, map same; being in township 3 S, range 1 W, also known as county survey 393, Washington township; beginning at SE corner survey 393 (lot above described), S V 2.26 along line dividing lands of E. Zield and lands conveyed to James L. Kendall, Jan. 1, 1880, 222 4 474, thence NW 19.49 to W line tract described as lot 1, section 16, township 3 S, range 1 W, in letters patent to James L. Randall, B. P. 109, NE 8.63 to SW line county survey 393, S6 5.90, S8 14.83 to beginning, containing 12.10 acres, Washington township; $10.

Peder S. Bragalore et als. to Edwin L. Bailey, SW Santa Clara avenue and Fountain street, N 87 by S 125, portion lots 28 to 31, block B, map subdivision Alden ranp Sather and Dickinson tract, Alameda; $10.

Richard H. Chamberlin et als. to Robert T. and Frieda L. Baxter (wife), lot 8, block 2, map subdivision 1 Adams Point property, Oakland; $10.

Catherine Jackson (widow) to Elizabeth F. Reynolds and Arthur J. Jackson, SE University avenue and Hamilton street, E 250, S 138, W 50, S 138, W 200, N 276 to beginning, lots A to D, map subdivision range 8, Hardy tract, Berkeley; lots 1 to 6, 8, 9, subdivisions adjacent to and 7, Hardy tract, Berkeley; SW University avenue and Grant street S 276 by W 150, portion range 5, Hardy tract, Berkeley; SW University avenue and Hamilton street, S 276 by W 150, lots 1, 2, 8, 11, 12 and 12, block A, map subdivisions 9 and 10, same, Berkeley; gift.

The Home Building Company (corporation) to William A. and Roger G. Williams, re-record of 24, map Forest Park tract, Brooklyn township; $10.

Jano and W. S. Risby (husband) to George E. Bow, N Encinal avenue, 550 E from NE corner Encinal avenue and High street, E 25, N 120, W 25, S 120 to beginning, lot 12, map Hirschfeld tract, Alameda; $10.

John R. Roche to W. L. and Cecile G. Williamson (wife), same, Alameda; quitclaim deed; $10.

Jano and W. S. Risby to George S. Williamson to George S. Bow, N Encinal avenue, 550 E from NE corner Encinal avenue and High street, E 25, N 110, W 25, S 110, W one-half lot 12, Hirschfeld tract, Alameda; quitclaim deed; $10.

Margaret E. McKinna (single) to John T. Carter, S W Linda street, 153 E from Encinal line, S 29 by W 132, portion lot 4, block 612, map subdivision map Alfred Barstow tract, Oakland; gift.

S. A. and Georgia Potter (wife) to George Hickman, lots 8 and 9, block A, map Valley View tract, subdivision lots 10 to 19, Sutter tract, Brooklyn township; $10.

Horace and Emma E. Haynes to Martha J. Smith (widow), lot 46, block —, map Buena Vista tract, Berkeley; $10.

George W. McKenney to William M. and Anna M. Farmer (wife), NW Marion avenue, 824 NE from intersection with NE line county road from Oakland to San Leandro, NE 50 by NW 113.35, lots 14 and 15, block A, Hemphill tract, Brooklyn township; $10.

Benjamin J. Smith to Elizabeth S. Smith (wife), NW Vernon street, 460 NE Santa Rosa avenue, NE 100 by NW 130, lots 13 and 14 and NE 20 feet lot 12, block 33, map Stanford tract, Oakland; SW 10 feet lot 30 and all lot 31, map Stanford tract No. 2, Oakland; gift.

Helen K. and Horace V. Johnson to Annie E. and W. F. Polan (husband), lots 8, 10 and 11 and W 5 feet lot 12, map Fairfield, Oakland; $10.

Leah F. Matr (single) to Henry Roun (married), S Fair Oaks, 212 W St. Charles street, W 40.15 by S 100, portion lots 1 and 2, map lands Peralta Park and Homestead Association, Alameda; $10.

Breed & Bancroft (co poration) to the Town of Berkeley, lots 6 and 7, map Elmwood avenue opening, Berkeley; $10.

Ellen and Albert Kleinschmidt to same, same, Berkeley; $10.

George and Mary E. Palmer (wife) to same, lot 3, map Elmwood-avenue opening, Berkeley; $10.

Mary Van Ostrand (widow) to Perry H. Anseon, S Eighth street, 240 E Fallon, E 75, S 100, W 115, N 30, W 4, N 100 to beginning, portion of block 201, Kellersberger's map, Oakland; $10.

Walter L. Heine to Louis Heine, lot 32, block E, map East Fourteenth-street Villa tract, Brooklyn township; gift.

E. N. Tapscott to Elizabeth Taylor, lots 16 and 17, block A, map resubdivision Kinsell tract, Elmhurst, Brooklyn township; $10.

Robert H. Moore (single) to John and Leon Schuler (married), intersection SE Laurel avenue with NE Kansas street, SE 300 by NE 120.2, lots 1 to 13, block K, map Laurel Grove Park, Brooklyn township; $10.

John and Leona Schuler (wife) to Robert H. Moore, S Eighth street, 141.46 W Union, W 25 by S 125, portion block 34, Oakland; $10.

Celesia and John Q. Lisle (husband) to Lester W. Forsling (single), lo 9, map Laurel Farm, near Hayward, containing 11.70 acres, Eden township; $10.

Manuel G. Teixeira to Maria V. Teixeira, person property, etc.; gift.

Nicholas Olinatti et ux. to Douglas J. Hall, NE Market street and Athens avenue, N 166.62, E 85.26, S 92, W 120.8, lots 36, 37 and 38, map Cordes tract, Oakland; given to correct error; $1.

George Duhem to Carrie P. Duhem, N Moss avenue, 72 W Fairmount avenue, W 41 by N 100, Oakland; gift.

W. H. and E. S. Bugbee (wife) to W. F. and Minnie G. Bovemier (wife), intersection NW Twenty-first (Alameda) with NE East Twenty-first (Hepburn) street, E 77.6 by NW 26.3, portion lots 30, 31 and 32, block 68, map Lots in Brooklyn, Oakland; $10.

BUILDERS' CONTRACTORS.

May 6—Piedmont Heights Building Company (owners) with John Lunghland, Henry W. Schuelly and N. B. Bruni (contractors), lot 35, block K, map Fourth-avenue Terrace, Oakland, for $1700; plans and specifications filed. Recorded May 6, 1909.

April 19—Cora M. Lewis (owner) with A. F. Stifel (contractor), corner Blair avenue and Hillside, Oakland, for $3274; plans and specifications filed. Recorded May 7, 1909.

May 3—F. B. Worthley (owner) with F. R. Gixby (contractor), N side Elmwood avenue, being E 20 feet lot 9 and W 10 feet lot 8, block A, Elmwood Park, Berkeley, for $1240; plans and specifications filed. Recorded May 7, 1909.

April 26—Joseph A. and Bessie R. Spangler and Katherine J. Simmonds to John Berghardy, lot 10, block N, Central Oakland tract, Oakland, for $3600; plans and specifications filed. Recorded May 7, 1909.

Established 1877
LOGAN & BRYAN
MEMBERS
N. Y. Stock Exchange
Boston Stock Exchange
Chicago Stock Exchange
N. Y. Cotton Exchange
N. O. Cotton Exchange
Chicago Board of Trade
Direct wires
385 Pine St., S. F.; Phone Douglas 2381 and Douglas 783.
H. G. SAMUELS, Manager.

FINANCIAL AND COMMERCIAL NEWS

MINING STOCKS

NEVADA AND COMSTOCK MINING STOCKS

Furnished by W. C. Ralston, 353 Bush St., San Francisco.

CLOSING QUOTATIONS.

	Bid.	Ask.		Bid.	Ask.
TONOPAH.					
Ton of Nev.	7.50	..	Tom Frac	.18	.19
Montana	..	.90	Booth	.19	.20
Tonopah Ex.	.68	..	Blue Bird	.9	.10
Murnamara	.23	..	Silver Pick	.20	.22
Midway	.26	..	Florence	2.20	2.22½
Belmont	.87	.90	Paine	.37	.38
West End	.30	..	Gold Kewanas	.5	.16
Jim Butler	.17	.18	Red Hills	.10	.12
Gold Cons.	8.25	8.30	Oro	.9	.10
Sandstorm	.14	.16	Atlanta	.9	.17
Columbia Mtn.	.13	.14	Gold Bond	.14	.15
Jumbo Ext	.15	.17	Pin Hi Con.	.7	.8
COMSTOCK.					
Ophir	1.42½	1.45	Occidental	.10	.15
Mexican	.80	.81	Andes	.16	.17
C and C	.90	.93	Scorpion	.4	.6
Best and Belc.	.29	.30	North Star	.3	.4
Con Virginia	.70	.71	Rescue Consol.	.2	.3
Savage	.21	.22	Kendall	.2	.10
Chollar	.7	.8	Adams	.2	.3
Potosi	.13	.15	Blue Bird	.4	.5
Hale and Nor.	.18	.20	Columbia	.2	.3
Crown Pt	.50	.55	Ethernia	.3	.4
Yel Jacket	.65	.66	Saint Ives	.12	..
Con Imperial	.1	.3	Conqueror	.5	.6
Kentuck	.2	.4	Lone Star	.5	.6
Alpha	.3	.4	Wonder	.1	.2
Belcher	.10	.12	Red Top Ex.	.4	.5
Confidence	.65	.75	Great Bend Ex.	.1	.2
Ser Nevada	.20	.50	Great Bend Un.	.1	.2
Utah	.4	.5	G. Bar of Gold.	.9	..
Bullion	.9	.12	Gold Hunter Ind.	.3	.5
Exchequer	..	.30	Crackerjack	.3	.4
Sug Boleder	.2	.4	Francis Mark.	.7	..
Overman	.13	.16	C O D	.20	.25
Union	.34	.35	Yellow Tiger	.9	.10
Julia	.3	.4	Grandma	.1	.2
Caledonia	.13	.15	Tuscarora Ex.	.3	.4
Silver Hill	.1	.2	Blondel Tribu.	.2	.3
Challenge Con.	.13	.16	Merger Mines	.7	.8
BODIE.					
Mont Bullfrog	..	.1	Mont Mtn	.7	.9
Bullfrog N Bk	.3	.4	Homestk King	.1	.2
Amethyst	.2	.3	Nugget	.1	.2
Bonnie Clare	.2	.3	Tramp Cons	.5	.7
Mayflower Con.	.10	.12	Valley View	.4	.5
RAWHIDE.					
Rawhide Queen	.35	..	Gadsden	.15	.20
Bullion Hill	.1	.3	Alamo	.50	..
MANHATTAN.					
Manhattan Con.	.4	.5	Mineral Hill	.2	.4
Manhattan Dex	.3	.4	Pine Nut	..	.20
Mustang Manh	.2	.3	Thanksgiving	.3	.4
OTHER DISTRICTS.					
Pittsburg S. P.	.58	.60	Jack Pot	.4	.6
Nevada Hills	.1.45	..	Eagles Nest	.3	.4
Round Mtn	.10	.11	Fairview Hill	.2	.3
Fairview Eagle	.24	..	Fairview Hill-tu	.2	.3
Ramsey	.1	.3	Llanos Con.	.5	.7
RAWHIDE.					
Rawhide Queen	.35	..	Gadsden	.15	.20
Bullion Hill	.1	.3	Alamo	.50	..
SALES.					
2000 Jim Butler	.18		600 Chollar	.8	
300 Gold Cons	8.27		2000 Yel Jacket	.65	
500 Sandstorm	.14		200 Sierra Nev	.39	
200 Columbia Mtn.	.14		1000 Ophir	.42	
100 Con Frac	.18		1000 Utah	.24½	
1000 Booth	.20		500 Union	.35	
250 Florence	2.20		500 Andes	.16	
1000 Atlanta	.9		2000 Mayflower Con.	.11	
1000 Great Bend	.10		500 Man Con	.5	
500 Ophir	1.42½		1000 Do	.4	
200 Do	1.40		500 Manhattan Dev	.4	
300 Mexican	.81		200 Llanos Con.	.71	
300 Con Virginia	.71		300 Do	.72	
500 Do	.70		300 Do	.70	
100 Savage	.21		500 Do	.73	

SAN FRANCISCO STOCK AND BOND EXCHANGE

J. C. WILSON, STOCKBROKER

Morning Session, Saturday, May 8.

MISCELLANEOUS BONDS.

	Bid.	Ask.
Associated Oil Co 5s	91¼	..
Bay Counties Power Co 5s	101¾	102¾
Cal Gas and Elec Corp U and C 5s	88¾	89½
California Wine Association 5s	82	83½
City Electric Co 5s	78½	..
Contra Costa Gas Mfg 5s	..	91
Los Angeles Railway 5s	110	110¾
Los Angeles Lighting Co 5s	106	..
L A Pacific R R 2d Conv 5s	105½	105¾
L A Pacific R R of Cal 5s	101¾	102½
Market St Ry 1st Con Mtg 5s	103	104
North Pacific Coast R R 5s	102¾	102¾
Northern California Power Co 5s	95	..
Oakland Gas Light and Heat 5s	103¼	105
Oakland Transit 5s	..	107¾
Oakland Transit Con 5s	104¼	104
Oakland Traction Con 5s	98	99¼
Oakland Water Co Gold 5s	97¾	..
Pacific Tel and Tel Co 5s	99¾	100
S P Branch Ry of Cal 6s	120½	..
S V Water Co 1st Mtg 4s	99¼	99¾
United R R of S F 4s	78	..
Valley Counties Power Co 5s	98¾	..

WATER STOCKS.

Spring Valley Water	34¾	34⅞

GAS AND ELECTRIC STOCKS.

City Electric Co	22¾	24

INSURANCE STOCKS.

Fireman's Fund	143	165

BANK STOCKS.

Bank of California	302	305
Mercantile Trust Co	..	225

STREET RAILROAD STOCKS.

California	135	135
Presidio	15	..

POWDER STOCKS.

Giant Consolidated Co	74½	..

SUGAR STOCKS.

Hawaiian Com'l and Sugar Co	30¾	..
Hutchinson Sugar Plantation	20¾	20⅞
Makaweli Sugar Co	39½	40
Paauhau S P Co	25	26

OIL STOCKS.

Associated Oil Co	85	85½

MISCELLANEOUS STOCKS.

Alaska Packers' Association	67¾	..
Cal Wine Association	48	50
Pac Tel and Tel pfd	84½	90
Pac Tel and Tel com	21¼	21¾

SALES.

1000 Spring Valley Water 48
12000 United R R 4s
5000 Pacific Coast 5s
2000 L A Pacific 1st 5s
40 Alaska Packers

GOSSIP FROM THE SAN FRANCISCO WEEKLIES

CHICKEN POX IN SOCIETY

Miss Maude Bourne, one of the bridesmaids chosen to attend Miss Margaret Newhall, is confined to her home, suffering from a severe attack of that juvenile malady, chicken pox, and it is feared that she will be unable to take her place at the pretty ceremony on the wedding day. All the arrangements have been completed, and at high noon on Wednesday, May 12, it will take place at Trinity Church, the Rev. Dr. Clampett officiating. Miss Marion Newhall will be the maid of honor, and the other attendants, Miss Maude Bourne, Miss Marjorie Josselyn, Miss Helen Cheeseborough and Miss Elizabeth Newhall, will be attired in exquisite pink frocks and carry bouquets of pink orchids. All the decorations will be in pink, likewise. The ushers will be Walter Hobart, Stewart Lowrey, Arthur Cheeseborough, Raymond Armsby, Laurence Scott and Walter Martin. Dr. Henry Stevens Kierstadt will attend his brother-in-law, Athole McBean, as best man. The bride will introduce several new fashions which seem too sensible to be regarded as fads. As the sleeves of her wedding robe will be very long, she will dispense with gloves. The wedding veil, a creation of the modiste's art, will be so arranged that an extra fold will cover her face. After the ceremony, as she turns from the altar, instead of throwing back the long veil, as is the usual custom, a little silken cord will be loosened, and the gauze which shrouded the bride's countenance will fall aside, leaving untouched the graceful folds of the long veil. Seldom has a bride so many and such handsome tokens as has Miss Newhall. On their return from their European tour, which will not be until next August, the McBeans will take up housekeeping in a modest flat.—Town Talk.

BENETTA TURNED TABLES ON HIM.

One of Oakland's staunchest supporters is I. A. Beretta, a well known business man. He recently spent a few days in Los Angeles, and comes back with the following story. A number of Angeleno boosters were extolling the southern city, and when their praise became a little too pronounced, Beretta said that he thought certain of the northern cities deserved something. At this, one of the southern enthusiasts stated that although he regretted being the informant of disagreeable information, truth compelled him to state that the cities of the north were almost impossible to live in. He spoke of San Francisco, and Oakland especially, and in a burst of confidence said: "Why, do you know that it rains in Oakland every day in the year?" Beretta had not informed his companions that the Athenian City was his home, and merely showed surprise. "It is true," the booster continued. "Wettest place you ever saw. Any one will tell you that." Beretta is a man of heart, and without more ado became an informant in his turn. "I live in Oakland," he said. "You'll have to try your fiction on some one else."—News Letter.

THE KILKENNY AFFAIR

The Sullivan-Phelan imbroglio is very much to be deplored. To one who is inclined to open his heart freely and largely to pity of all that is pitiable, who has deep fraternal charity for the erring, for those who have aspired and fallen, this vulgar family row is most affecting. I know that it has split the sides of the groundlings. I am conscious that words of compassion meant to soothe the tingling ears of a humiliated Phelan will be drowned in the guffaws of the proletariat, but I am constrained nevertheless to express commiseration and to offer my heartfelt sympathy to the stricken publicist. It will not affect my attitude in this matter to be told that there is no man in San Francisco with a greater capacity for relishing spectacles similar to the one in which Mr. Phelan is figuring than that gentleman himself. Nor will it cause me to abate one degree of my compassion to be reminded of Mr. Phelan's inhumanity to scores of his fellow citizens. While it cannot be denied that he has never shown a disposition to curb the most repulsive of the elemental passions that give tone and color to his individuality; while it is generally known that he has inspired much of the venomous personal abuse with which the Boughton Bulletin's columns have reeked in recent years, still such severe retribution as has been visited upon him should afford no gratification to men of generous impulses.

Mr. Phelan is not the only protagonist of this sordid little drama entitled to compassion. While sincerely deprecating the sensational ebullition of Mr. Sullivan's rage, it is but just to him to say that his passionate unheaval was not without provocation. Earnestly hoping that he may be assuaged before rendering Mr. Phelan more uncomfortable, I will at the same time plead in extenuation of his splenetic outburst that he was the victim of rather harsh, not to say coldblooded, treatment at the hands of the brother-in-law whose political campaigns he managed with wisdom and loyalty. It seems to me but adding insult to injury for Mr. Phelan to say that he did not connive at the removal of Mr. Sullivan from his position in the Mutual Savings Bank. But, aside from this incident, Mr. Sullivan had just cause of complaint. A man of his proud spirit must often have experienced poignant emotion from his consciousness of the treachery that he endured at the hands of the incense burners that have long constituted the Phelan entourage. But his retaliation though slow has all the merit of thoroughness. Cruel were the blows he delivered in his leisurely excursions beyond the confines of the record. With what easy grace he leveled his darts at the joints in the burning moralist's harness! And to think that after years of immunity from the exposure so greatly dreaded it should be wrought by a hand raised out of the bosom of his family. Little does it profit a man for the press to forbear if he provokes the resentment of his sister's husband!—Town Talk.

HAVE A CARE, PARENTS!

Lawyers and others in Alameda county and elsewhere who are counseling boys and girls connected with the public schools to disregard and defy the law relative to membership in secret social organizations are doing a grievous thing. Leaving aside questions as to the rights and wrongs of the law, it is a great wrong to instill into the mind of youth the spirit of protest and rebellion against authority.

Furthermore, the best thing that any child gets in school is the moral poise which proceeds from discipline. The lesson of obedience where obedience is due is the greatest of all lessons. He who learns this lesson in his youth, whose spirit conforms to it cheerfully, who knows how to obey without abasement—one so drilled holds in his hand the key to personal development and to individual fortune. On the other hand, he who fails to learn this lesson, who enters upon life in the spirit of protest and rebellion, unwilling to be taught, resentful of guidance—one so started on his course has entered a road which leads to disappointment and failure.

Let those who deal with childhood have a care lest they destroy in those under their counsels that spirit and those habits and capacities which are far more important to the integrity of our system and to the fortune and happiness of the individual than mere book instruction.—Argonaut.

A FAMILY FEUD.

Although family feuds are not pleasant, they are frequently diverting, as, for instance, the imbroglio between the brothers-in-law Francis J. Sullivan and James D. Phelan. Unquestionably the laughter of the town is at the expense of Phelan and the sympathy with Sullivan. Of course, everybody knows that Sullivan does not expect to drag his brother-in-law into court on all the charges he alleges in his complaint; and everybody knows that the complaint as it is written was only an ingenious trick of a shrewd lawyer to get the facts before the public. No newspaper would have published all that Sullivan says about Phelan in his complaint if they had been offered as a "signed statement"; but as a legal document they are perfectly legitimate and they "make a good story." Phelan will demur to the complaint, and the more objectionable features will be eliminated, but Sullivan's object will have been attained—he will have brought his brother-in-law into an unenviable and humiliating notoriety. James D. Phelan always loved the limelight—but not this kind. He prefers the fierce light that beats upon a rostrum or upon any of the seats of the mighty to which he sees fit to aspire. Sullivan accuses his brother-in-law of ingratitude. For many years, he says, he served the Phelan-Spreckels interests in the Mutual Savings Bank faithfully, and without a murmur against the arrogance of Phelan or the purse-pride of Spreckels. For many years he did the bidding of these men without question. Then they kicked him out of his position as attorney for the bank, and even neglected to pay his retainer for the month of January, amounting to the insignificant sum of $100. There is no denying that Sullivan has ample provocation for his verbal assault on his brother-in-law, but the measure of his revenge is just as big as the provocation. Certainly, nothing could be more cruel to "Jimmy" than to partition the Phelan estate. This action would reduce the par value of Phelan about 66 2-3 per cent, as it would compel him to give two-thirds of the Phelan property to his sisters, one of whom is the wife of the insurgent Sullivan. This is the first intimation the general public has had that the Phelan property belonged to any one except James D. Phelan. Nobody knew that it was an "estate." Everybody thought that James D. Phelan was the sole proprietor. Otherwise the honors that have been so freely bestowed on James D. Phelan would have been divided in the public estimation. Upon the popular belief that James D. Phelan was all there is of the Phelan wealth rests the prestige of Phelan. Now we know that Phelan is only one-third of the Phelan estate, and our opinion of him depreciates accordingly—and we cannot esteem a fractional Phelan as we reverenced the whole thing. Sic transit gloria Phelan!—The Wasp.

FARCE COMEDY IN REAL LIFE

The culminating incident of a lively house party given across the bay last week was as amusing as it was embarrassing to those concerned in it. The household, which numbers amongst its members two charming daughters, entertained several of their young girl friends and an equal number of officers from the visiting naval vessels, and as the domicile was not designed on the plan and proportions of a family hotel, a process of "doubling-up" was resorted to. That was an insignificant circumstance, and indeed, only part of the fun. It seems, however, that the house was new and not thoroughly seasoned. One of the young officers was quartered in a room on the second story which was provided with two doors, one communicating directly with the hall and the other with an adjoining apartment occupied by one of the daughters and a guest. As two of the officers were scheduled for duty at an unearthly hour on Monday morning, it was their laudable intention to arise betimes and make their way silently from the premises, and but for the perversity of inanimate things, the plan would have been carried out to the letter. At half past five, the household was aroused by loud pounding and pommeling on the inside of the door leading from the hall to the room occupied by the lieutenant, and in response to anxious inquiries directed through the panels he answered: "I'm marooned. This door is stuck and not even heaven itself could open it an inch." Mater familias was concerned at this development, for the rules of army and navy life are inflexible. There was no porch or roof beneath the window of the prison, and no ladder available, so she put her woman's wit to work. "You girls get up," she called, to the occupants of the next room. "Come out through the hall and go to my room, and then Patsy can come through your room." Alas and alack! The other hall door proved to be just as tightly sealed as far as egress was concerned, and meanwhile time was passing. "Well, I see no other way out," she said, addressing the invisible audience, "but for you girls to stay in bed, and you, Patsy, to go through into their room, climb out their window, and make your way across the roof." It was a case of desperate remedies. The poor lieutenant was by this time so nervous that his fingers had all been converted into thumbs, and to add to his embarrassment the window showed an inclination to profit by the bad example of the doors. The whole establishment knew now what the trouble was, and the imprisoned daughter added oil to the flame by sitting up and importuning the unfortunate man to "Hurry up with that window for heaven's sake! If any one sees you climbing out of my bed room window at half past five o'clock in the morning I'm hopelessly compromised forever." Safe to say that speed was at a discount once liberty had been achieved.—Town Talk.

NEED LIGHTHOUSES IN CALIFORNIA

An excellent decision has just been made by the General Land Office, which announces that hereafter, when an entryman on public lands relinquishes his claim, selling his improvements thereon, he is debarred from making a second homestead entry. This is as it should be, and is probably directed at a class of easy-money nomads who have, in the past, made a practice of entering homestead claims, without the slightest idea of remaining in good faith and making good, but intending merely to watch for a good opportunity to relinquish, for a consideration, to a bona fide settler, and then move on elsewhere and repeat the operation.

Speedy passage should be granted the bill, just introduced into Congress by Senator Perkins, providing for additional lighthouses and fog-signals on the California coast, which has not been provided by the federal government with adequate aids to navigation. Anacapa Point, Point Hueneme, Point Loma, Point Fermin and Santa Barbara, which are specified in the bill, all need additional facilities, and there are others. On the Atlantic coast one cannot leave the zone of visibility of one light without entering that of another. On the Pacific coast the lights and fog signals are few and far between.—News Letter.

A QUEEN'S JOYLESS EXILE

Ranavalona, the deep brunette who was once Queen of Madagascar, is in a much worse plight than that other dusky ex-sovereign, Liliuokalani, who lost the throne of the Hawaiian Islands. Without permission from the French government Ranavalona cannot leave the little villa at Mustapha, a suburb of the African city of Algiers, to which France banished her, on the queenly allowance of $100 a week, soon after it took possession of her island domain. She has sent a pathetic petition to the government asking leave to go to Paris for the summer. When she was queen Paris gowns were her delight, and she has been in Paris before on shoping expeditions. She says her wardrobe needs replenishing.—The Wasp.

THE CUSHING-JENKINS ENGAGEMENT

The recently announced engagement of Miss Eleanor (Dollie) Cushing to James Jenkins, caused no surprise to her many friends, all of whom were well aware of impending probabilities. Miss Dollie is the only daughter of Mr. and Mrs. Sidney Cushing, but there is a young son who has distinguished himself at Stanford. Mrs. Cushing was Grace Eldridge, a daughter of the late J. Eldridge, the well known auctioneer, of the firm of Easton and Eldridge. They belonged to the old Rincon Hill and South Park aristocracy, and the Eldridge home, on Folsom street, between Second and Third, was in the same row with those of the Popes, Parrotts, DeLongs and Lathams. Dollie Cushing is one of the most popular girls in her set. She is a daring and fearless rider, and almost boyish in her devotion to outdoor sports. "Jim" Jenkins, as he is familiarly called by his intimates, is an easterner who has been in California but a comparatively short time. He is a nephew of Mrs. Edwin L. Griffiths of Ross Valley. The precise date of the wedding has not yet been set, but it is understood that it will take place some time next fall. The Cushings passed the winter in Hillcrest, and have only recently returned to their summer home in Marin. Already Miss Dollie has been made the recipient of many handsome engagement tokens and many festivities are planned in her honor.—Town Talk.

ANENT THE DUNSMUIR DIVORCE.

A vast amount of surprise and comment has arisen since it became known that that handsome and dashing young matron, Mrs. Robin Dunsmuir, has begun suit for absolute divorce from her husband, the millionaire coal-owner of Victoria, B. C. No one suspected that there was aught but happiness in the Dunsmuir menage, and the marriage of the beautiful Sausalito belle to the wealthy young Canadian has always been regarded as ideally happy. Mrs. Dunsmuir was Ethel Shoobert, one of the handsome Shoobert sisters of Sausalito, and with her brilliant coloring, perfect features and exquisite figure, she was regarded as the beauty of the family. While in moderate circumstances, the Shooberts were never people of wealth, and when Ethel captured the young heir to the Dunsmuir fortune her friends were correspondingly elated and showered her with congratulations and good wishes. That was about seven years ago, and the young couple have traveled in Europe, lived at the Fairmont, and entertained in their handsome Victoria home since then, and no hint of any domestic infelicity was forthcoming. So Mrs. Dunsmuir's suit is a surprise to all.—The Wasp.

MR. HOPPER OF NOWHERE

It is rather a curious predicament which our "Jimmie" Hopper has found himself in. He is either a "man without a country," or one with two fatherlands to lay claim to him. In preparing to go abroad, more particularly to France, Mr. Hopper was obliged to take the usual steps to secure a passport for himself, and though he would very much like to consider himself an American he discovered that there is some doubt as to whether he may be French or English, but as to America, he is neither native nor naturalized citizen. Mr. Hopper's father was of Irish birth, and, of course, English political allegiance. He went to France, married a French woman and died there without having renounced his British citizenship. The child was born in that country, but came to America with his mother when he was a small boy and grew up in this country, but, again, the mother never became a naturalized American, and it is a disputed point whether the British citizenship of the father or the French nativity of the mother and son covers the case. It is asserted by some authorities that, never having fulfilled his military duties, the first experience of Hopper when he arrives "home" will be a conscription into the French army, but in the circumstances of the case the law will be complied with in a three-weeks' nominal service. Hopper is not particularly anxious to serve but says if he must he will, and will try to extract material for a book out of the experience. Meanwhile, England has just discovered "9009," and the episode may turn out to be a bit of profitable advertising.—Town Talk.

FAD FOR CANDLESTICKS.

The old-fashioned candlestick is coming into favor again. It is a revival as happy in its way as that of the return to favor of Sheffield or pewter ware. The candle held its own against the oil lamp, but lost its popularity when gas came in, and it was practically outlawed when electricity came into general use. One society leader has gone to the extreme of having electric fixtures removed from several rooms, relying entirely upon candles for lighting. These candles she displays in antique candlesticks of beaten brass. Tall Roman candlesticks are now seen on many library tables and tall silver colonial sticks are on many dressing tables. New candlesticks are shown in pottery and wrought iron, but antiques are first in favor.—The Wasp.

ENGAGEMENT RUMORS

A most elaborate dinner in honor of Miss Margaret Newhall and Athole McBean was given last week and the guests confidently expected that advantage would be taken of the occasion to announce the engagement of a charming girl to the most eligible bachelor on the list, for everyone feels assured that the engagement is one of Cupid's most recent achievements. While the devotion of Templeton Crocker has been open and undisguised, the reappearance of another young man on the scene has served to stimulate speculation. With almost as much confidence as is placed in the rumors of this engagement, the gossips are predicting that the pretty sister of next week's popular bride has a little secret of her own shared thus far only with one of the ushers of the wedding, but she persists in strenuously denying it, and being the one most interested, surely she ought to know. She is a vivacious and interesting girl, and a scalp more or less to dangle at her belt hardly gives her a minute's concern. Thus far in her social career she has been heart whole and fancy free, and seems to enjoy her present company without sighs for the absent, but her friends are certain, if she is not, that she has reached the turn in the lane.—Town Talk.

MRS. EVANS IN SACRAMENTO.

Sacramento did not take very kindly to Mrs. Maud Evans, divorced wife of Lieutenant Holden Evans of Mare Island. She pouted a bit to the papers up there, and was somewhat hurt because not one bunch of flowers—not one—had been sent to her. The audience was distinctly hostile, but Mrs. Evans put on a brave front and was thankful that they didn't hiss her. "They all look at me," she says, "as though I were some terrible criminal. The women are terribly critical. One woman in a box tried to stare me off the stage, but I just laughed in her face." Boy Osbourn and his troubles didn't seem to bother her. It seems the enterprising Sacramento manager had made a poster display with an Osbourn photograph alongside of Mrs. Evans'. Mrs. Evans saw in the situation a very high touch of humor. "Wouldn't it be killing," she giggled, "to take a picture of the poster and send it to Osburn? He'd be smothered. He's so dignified, you know." She says she always wanted to get back to the stage; that it's her element. Evidently.—The Wasp.

FUTILITY OF SOME PREACHING

Dr. Charles Aked of the Fifth Avenue Church, New York, where John D. Rockefeller tries to realize that he cannot serve two masters, wasted his breath last Sunday in denunciation of women of the world who do not live up to the religion of motherhood. "These women," thundered this Boanerges, "are married, but they are not wives; they have children, but they are not mothers; they live in expensive houses with costly surroundings, but they do respect the sacredness of home." Just so; and it has been so since Abraham's best of Sarah, turned the wilderness with the world. It will probably be so until the sun grows cold and the stars grow old. There are two good reasons, therefore, why Dr. Aked and his fellow preachers should devote their attention to more profitable subjects of discourse. In the first place, their preaching, as Dr. Aked admits, is futile; and, in the second place, the women whom they denounce are but an insignificant proportion of the whole. There is one woman that does her duty as a wife and a mother ten thousand in whom the instinct of motherhood and wifehood is as strong as it was when God's sons of men that took unto themselves wives daughters were fair, and took of all which they chose, however, that Dr. Aked chooses this theme because it is safe only in a church which Rockefeller is the chief pew-holder.—Town Talk.

ABOLISHING TIPPING.

That movement started in New York to abolish tipping altogether is too good to be true. Assuming from the annoyance of having to submit to smuggled, deft fingers scullions, or head in all but putting a gun to your is another first class cafes, there hat seems phase of the tipping game nd that is to be entirely overlooked; waiters to the tendency it inculcates perience as steal or right. A long ob- h they do redients of gratuities which ntitled to, not earn, and are not usual contents to a level with the se of the average thief, who also is usied with ways and means of getting something for nothing. When tipping g fails to fly his means, he commences to steal. I would venture say that ten per cent of the average of petty larcenists, pickpockets and flim-flam workers brought to police headquarters are ex-waiters, bell boys and such of that kind whose trade lings them under the tipping influence. The getting something for nothing habit grows on them. It isn't probable that humanity will abolish tipping system, however, out of gard for the mere uplift of the waiters. Only when the graft gets to the nt where patrons will withdraw their custom from cases where its exercise is permitted still an end be put to a vicious and pernicious system brigandage. But as long as we have the vulgar-minded with us, to display their charitable, with garish ostentation, I suppose the tips will endure, those who disbelieve in the system being compelled to fall in line take the chances of having a bowl of clam chowder spilled upon them.—The Wasp.

A BLINGUM EPISODE

An amusing incident in connection with the recent polo game is related of the majestic and distinguished Mrs. Francis Carolan. With the air of Cleopatra or the Queen of Sheba—or Mrs. Pat Campbell—she called her sweeping gown over the grass to a seat on the side lines, which had been placed in position for her special benefit, and there, comfortably arranged and attended by at least half a dozen men, with the air of courtiers in waiting on a sovereign, she looked on at the game. In the midst of the sport, however, the calm equilibrium of the group was sadly disturbed, m of the charging down upon them came, charging two polo ponies without their temporarily bre- sponsible riders, and a wild scramble for a place of safety was the immediate result. The little knot which surrounded Mrs. Carolan dissolved itself into its elements, and those who have hitherto believed that it was impossible for that lady to progress in any other manner than majestic glide would have been enlightened, if not edified could they have seen her, with her train tucked p, in the midst of a veritable stampede. It was another exemplification of "the colonel's lady and Judy O'Grady"—Town Talk.

GOSSIP OF MME. NORDICA.

On her recent return to New York, after the longest concert tour in her history, Mme. Nordica, who rarely has little to say to reporters, put on her most gracious manner and condescended to inform the public in general through the newspapers, that her marriage to George W. Young, a millionaire, would take place some time during the summer. Nordica has made her city home at a great hotel facing Central Park, and her mother has been her companion. Several years ago, after the absolute separation from her second husband, it was reported that a massive granite dwelling, then under construction upon Madison avenue, only a block or two north of the city home of Pierpont Morgan, was to become a bridal present to Nordica, the gift of a miner who had gained a vast fortune in the gold fields of Colorado. Nordica never took the trouble to deny that report, having learned after a long experience before the public that it is the better part never to complain or explain, either. The general understanding is that Nordica, who in her maturity developed a great deal of business sagacity, and who possibly had the advantage of the kindly counsel of some who knew what the market was to be, is now one of the wealthiest of American women, at least the wealthiest of those who have been in public life in some professional capacity. She is believed to have interested several men and women of wealth in a project which she has at heart for the establishment of a great school of instruction for opera singers in a village on the banks of the Hudson, a few miles north of New York.—The Wasp.

WHEN MISS KEENEY GOES EAST

Nobody will be very much surprised if the announcement of Miss Innes Keeney's engagement is announced before she goes to St. Louis. The young man, who is just graduating from the University of California, will be loth, it is said, to let her go to a new field of triumph and conquest without safeguarding his interests with a promise and binding it with a ring. This dashing Californian girl is bound to create a sensation and flutter masculine hearts wherever she goes. She has smashed all records in local society.—Town Talk.

ONLY TO SEE IF THERE IS ANYTHING.

Contrary to an almost general belief, Lieutenant "Boy" Osborn is not being courtmartialed for his alleged misbehavior with Mrs. Evans. The court in session at Mare Island, before which Osburn was cited to appear, is merely a Court of Inquiry, to investigate the incident and to determine whether or not Osburn's conduct was such as to justify the ordering of the courtmartial on the grounds alleged. At any rate, the navy is rather tired as well disgusted with the whole affair, and would be glad to have it dropped and forgotten. In the meantime, however, Mrs. Evans gets considerable advertising out of it.—News Letter.

$60,000 TOY FOR BABY MONARCH

Presents from emperors and kings to other monarchs are generally on an elaborate scale. Perhaps the high-water mark has been reached, though, in the $60,000 toy train which the Czar of Russia is now dispatching to Pekin as a present to the tiny three-year-old emperor of all the Chinese. The gift will be presented to the monarch of the most populous empire in the world by Prince Galitzen, general aide-de-camp of the Muscovite ruler, and the chief of the special embassy appointed to represent Russia at the state obsequies to the late emperor to be held soon. No one except the manufacturer and the Czar has yet been permitted to see the train, so the imagination is free to conjecture what it must be like.—The Wasp.

MISS SEARS HAS A SUITOR

Word comes from the east to the effect that Miss Eleanora Sears has been receiving the devoted attentions of one of the English polo players who proved his prowess on the Burlingame field, and that he is likely to oust the athletic Alfred Vanderbilt from the heart of the much sought after "Tommy" Sears. Down at Burlingame the news has been received as a tax on credulity; not because Miss Sears is unlikely to arouse sentimental emotion but because it is believed that she is a confirmed bachelor maid and would indignantly resent anything that savored of courtship.—Town Talk.

SHAWLS BECOMING STYLISH.

Shawls, not the serious affairs that maiden aunts wear, but the dainty lacy wraps that the Spanish senoritas use to make the whiteness of their shoulders and the blackness of their eyes all the more dazzling, promise to make a determined bid for popularity this spring and summer. Several leaders of fashion in New York have been seen of late on the drives with their heads and shoulders enmeshed in daintily embroidered crepe. The fashion seems to have been inaugurated by Senorita Elena Calderon, a noted Bolivian beauty who is visiting New York.—The Wasp.

BETTY MARTIN SPRINTS FOR AN INTERVIEW WITH NEW LEADING LADY AT YE LIBERTY

Miss Holmes Back for a Few Week's Stay==Says She Is Often Taken for Eleanor Robson

By BETTY MARTIN

THE telephone rang insistently the other day It sounded one of those hurry calls which make a person conjure up visions of hasty news, like murder, a runaway match or attempted suicide

Ting a-ling ling! it went and kept on ringing furiously until I made a dash for the receiver tipped it within hearing distance, and, all expectancy, called, 'Hello!'

Hello!' came back over the wire and I knew the voice for that of the Sunday editor There is something peculiar about that man's voice—you can't forget it, and when I heard his 'hello!' I felt sure that my intuitions had been right Nor was I mistaken The editor did have a tremendous piece of news

Say! called he with that lack of ceremony common to editors the world over Did you know that Helen Holmes was back again at Ye Liberty

'Are you crazy!'

'That's right' responded he ignoring my imputation She's been rehearsing all morning Hunt her up, will you and get an interview?

Sure! There was a sharp click at the other end of the line which signified that the Sunday editor had hung up

Forthwith I started in quest of Miss Helen Holmes

But she was not to be found until the next day at rehearsal, when Mr Jackson called her to one side and after a short conference appointed half-past twelve as the hour

'Where?' questioned I and received for answer

'In my office

How many, I wonder, of Ye Liberty patrons know of that office? Very few to a certainty It is a sort of surprise party, when you do come upon it at the head of the stairs to the left a little box of a room with one big window facing the blank wall of the Syndicate building yet having in plenty of sunshine In this office all the big deals concerning the theater are made out Engagements alked over plays discussed and matters pertaining to the business decided

WHERE PLAYERS ARE MADE OR MARRED

This is where Mr Jackson connected with the publicity department of Ye Liberty spends a large part of his time

I arrived a few minutes before Miss Holmes who announced her coming by a gentle tap of her gloved hand upon the closed door She was rather rosy-hued probably due to the labor of climbing the long flight of steps

This said I as we shaking hands with the little actress is something in the nature of a surprise isn't it

But she only shook her head while the roseate hue of her cheeks extended clear to her ear tips but a military monosyllable almost inaudible issued from her lips

'Yes responded she, then turning to Mr Jackson, asked Will I have time to make that train?

"Plenty' he gave answer after a glance at his watch but Miss Holmes did not feel entirely satisfied on the score of time

TROUBLES OF AN ACTRESS AND GOWNS

"You see" she explained to me 'I'm living down at Burlingame and I have to go right from here to the costumers to have my gown tried on before going home'

Now having a gown fitted and made at a costumers is not the easy thing it looks to be Costumers are busy people If an actress has an engagement with one for any set time she has to keep it or in all probability lose her chance for the day—and time counts with an actress which is one reason that Miss Holmes was in a hurry and which accounts for the fact that I chased her down with her just to pay some of that precious time

We walked down Broadway leisurely enough, chatting indifferently but when we rounded into Fourteenth the light of battle shone in Miss Holmes eyes

There's the train now! Can you run?

INTERVIEWER IS SENT ON A SPRINT

I should say I can And sprint we one only to find that time was more abundant than money for the engine was not yet on the train In sprinting we caught glimpses of familiar face—Mr Walter Stuart among them

They're going to see Miss Nazimova informed Miss Holmes when I commented upon the fact of so many members of the company being about Talk about enthusiasm—there you have it—for these people were direct from rehearsal and had been without a morsel to eat since breakfast

But they made good one and all I know for I caught glimpses of them at the lunch counter on the boat from my seat at a tiny round table over in the corner with Miss Holmes For

CARTOONIST SHIELDS JOINS IN THE DISCUSSION WITH BETTY MARTIN

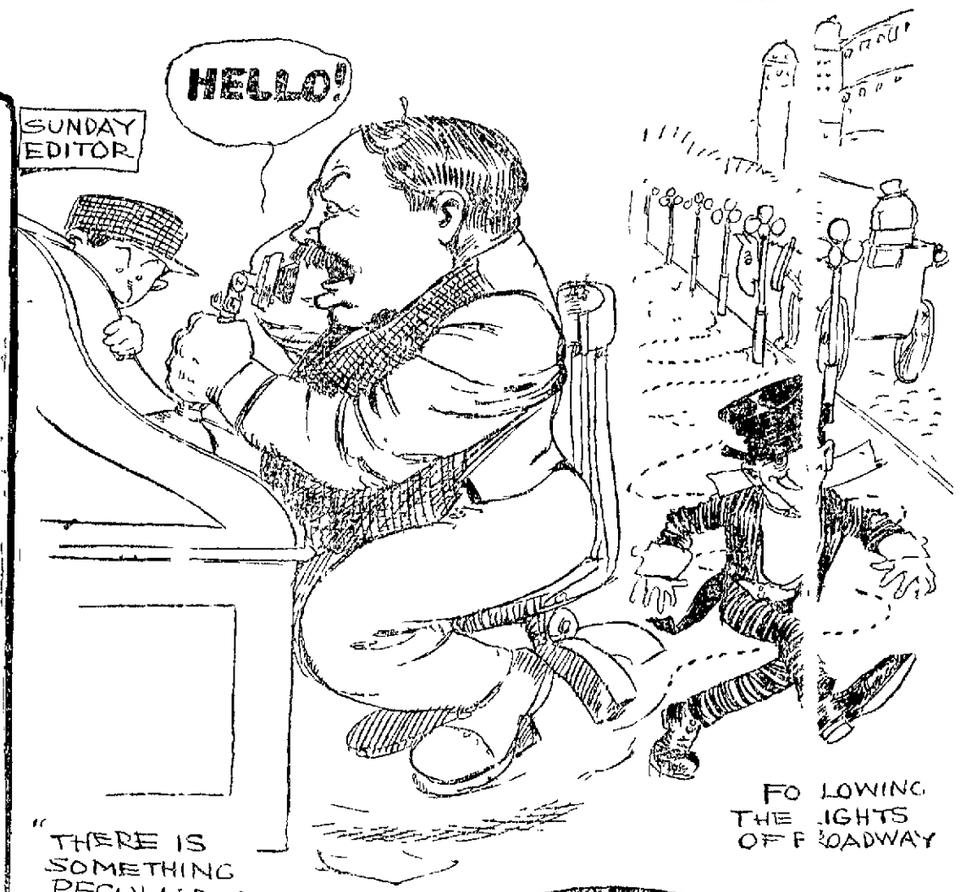

HELEN HOLMES

COMES BACK FOR FOUR WEEKS STAY

I'm under a four weeks engagement with Ye Liberty management to play leading exclaimed Miss Holmes and I'm to open on Monday night as the Princess Flavia in 'The Prisoner of Zenda' And it was for this that she was hurrying to the costumers

I'm having a dress made specially for the part It's an empire style with a long court train and trimmed with red jewels and there is a most beautiful veil and Miss Holmes with her dark skin and eyes confined with her red lips was especially made

Small wonder that the actress was anxious to be certain of a fit After he had finished [illegible] the glorious of the veil he [illegible] confided to me [illegible] It happens that occasion [illegible] they [illegible] along [illegible] the Ye Liberty theater At [illegible] Miss Holmes has this to say concerning the parts she will play during her [illegible]

[illegible] will show Miss Holmes to be a very different [illegible] girl went East early in her career. Prior to this she had never attempted anything of importance "Only as an amateur and in small parts," said she, adding

I've already made a big reputation in the East When I asked her what line of work she liked best of all I received a reply which was, in a way non-committal

For Miss Holmes answered "I play exactly the same line of parts as does Eleanor Robson I'm about her size and people tell me, look a great deal like her'

Miss Holmes, it will be remembered, is rather slight about five feet two inches in height, with big blue eyes, chestnut brown hair and one of the sweetest speaking voices imaginable She is impulsive and emotional, quickly moved to laughter, yet can be very serious

GOES BACK TO THE WHITE LIGHTS SOON

In the fall she expects to return East under a New York engagement But before commencing she anticipates with delight a short stay at her bungalow at Asbury Park or Deer Lake about one hour's drive from New York"

It will be a sad blow to the Johnnies to learn that Miss Holmes, in private life, is Mrs Percival Lennon. This gentleman by the way, will soon come to Oakland himself, and in a managerial capacity

He is bringing to the coast that much-talked-of racing skit called "The Futurity Winner,' carrying three live Arabian horses Miss Holmes is anticipating his coming with great pleasure but, meantime, she is having as good a time as a California girl visiting her old home possibly could

FUN THERE IS DOWN IN BURLINGAME

For example, down at Burlingame she has been dividing her spare hours pretty equally between her father's house and the home of her sister, Mrs George Lyons whose husband is a well-known San Francisco business man

'I've been there over two weeks now, and we go motoring, boating and swimming every day" From which it will be gathered that this actress, like many other fellow professionals, is addicted to out-of-door life. Her assurance, I love it'" was unnecessary

WHERE SHE PLAYED AS A LITTLE GIRL

A delightful part of this visit to Burlingame numbers a whole day spent in rambling about "Crespia Wood,' 'Where,' says Helen Holmes, 'I used to play when I was a little 12-year-old girl" Later is planned a motor trip to Exeter, near Fresno, where are more friends, and after that Miss Holmes will go East by way of Los Angeles

She loves California for itself and for old times sake. "But for one in my business," she adds, "New York is the place"

This sentiment is by no means new or unusual When it comes to business actor folk must put sentiment in their pockets and follow the lights of Broadway BETTY MARTIN.

Another of the Leading Ladies Who Doesn't Go Much on Avoirdupois as a Standard of Dramatic Art

[illegible] ish [illegible] outs d to in [illegible] Well [illegible] but the critical affair but a bit of sandwiches none too fresh

COMES BACK FOR FOUR WEEKS STAY

I'm under a four weeks engagement with Ye Liberty management to play leading exclaimed Miss Holmes and I'm to open on Monday night as the Princess Flavia in 'The Prisoner of Zenda' And it was for this that she was hurrying to the costumers

I'm having a dress made specially for the part It's an empire style with a long court train and trimmed with red jewels and there is a most beautiful veil and Miss Holmes with her dark skin and eyes confined with her red lips was especially made

Small wonder that the actress was anxious to be certain of a fit After he had finished [illegible] the glorious of the veil he [illegible] confided to me [illegible] It happens that occasion [illegible] they [illegible] along [illegible] the Ye Liberty theater At [illegible] Miss Holmes has this to say concerning the parts she will play during her [illegible]

[illegible] will show Miss Holmes to be a very different [illegible]

GOES BACK TO THE WHITE LIGHTS SOON

In the fall she expects to return East under a New York engagement But before commencing she anticipates with delight a short stay at her bungalow at Asbury Park or Deer Lake about one hour's drive from New York"

It will be a sad blow to the Johnnies to learn that Miss Holmes, in private life, is Mrs Percival Lennon. This gentleman by the way, will soon come to Oakland himself, and in a managerial capacity

He is bringing to the coast that much-talked-of racing skit called "The Futurity Winner,' carrying three live Arabian horses Miss Holmes is anticipating his coming with great pleasure but, meantime, she is having as good a time as a California girl visiting her old home possibly could

FUN THERE IS DOWN IN BURLINGAME

For example, down at Burlingame she has been dividing her spare hours pretty equally between her father's house and the home of her sister, Mrs George Lyons whose husband is a well-known San Francisco business man

'I've been there over two weeks now, and we go motoring, boating and swimming every day" From which it will be gathered that this actress, like many other fellow professionals, is addicted to out-of-door life. Her assurance, I love it'" was unnecessary

WHERE SHE PLAYED AS A LITTLE GIRL

A delightful part of this visit to Burlingame numbers a whole day spent in rambling about "Crespia Wood,' 'Where,' says Helen Holmes, 'I used to play when I was a little 12-year-old girl" Later is planned a motor trip to Exeter, near Fresno, where are more friends, and after that Miss Holmes will go East by way of Los Angeles

She loves California for itself and for old times sake. "But for one in my business," she adds, "New York is the place"

This sentiment is by no means new or unusual When it comes to business actor folk must put sentiment in their pockets and follow the lights of Broadway BETTY MARTIN.

Something of the Hard Time a Bachelor Has

"Once more has been revived the notion of a bachelor tax Anything more preposterous or absurd is impossible to imagine, writes J Ashby Sterry in the London Graphic to begin with as matters stand at present the bachelor is more heavily taxed than any other member of the community He has to suffer all sorts of inconvenience and snubs that would never fall to the lot of the married man He is also asked for subscriptions to every kind of charity because a bachelor cannot be [illegible] calls on his purse you know, he is generally accorded the worst and most draughty bedroom at a country house he is expected to stand at the back of an omnibus and he is invited at the last moment to fill up a vacant place at a dinner party

If a convoy is required to take a rich old aunt to see the sights of London the bachelor has to be on duty he is also expected to ride outside on a wet night if the carriage happens to be unusually full, he is counted upon to find tickets for the theater for country cousins and hostesses will never forgive the least infringement of etiquette on his part in the way of calling or leaving cards You will find that the gentleman who gets outside an omnibus on a pouring wet night 'to oblige a lady' is in nine cases out of ten, a bachelor Indeed, there are few people in the community more generous according to their means more unselfish and more self-denying than this much maligned class Why then should it be taxed If a tax is required let it be laid on the principal target every bachelor is usually unfortunate married man

Not a writer in Punch and Willie chaffs or tries the humors of the poor bachelor

All back for whether man or woman has a magnificent time in days of physical well being When he or she exults unkindly over married friends who cannot do as they will or go where they will or who must of necessity consult the claims of others in the important matters of meals and hours But when illness comes—say a nasty attack by that unprincipled fiend influenza the lonely man suffers There is no one to bother him suffers There is no may be irrelevant but we always [illegible] no one to see he is supplied with food every hour whether he wants it or not to bring him the papers and to put violets on his dressing table no one to put his pillow to rights lay his head with eau de cologne and tell him he is a darling old sham not half as bad as he pretends The only subject to occupy his mind is his own miserable condition and the stupidity of the hireling James, who will forget to keep up his fire The bit of sole he has had for dinner was swimming in grease and he nearly wept when that big idiot who serves more than he is told could not find him a clean pocket handkerchief [illegible] the [illegible] the amusements of life is a totally different person from the bachelor crouched in an easy-chair wishing in vain for somebody to come and look after him'

Aguinaldo Now a Farmer

Has a Plantation and American Machinery, Including Steam Plough

NEW BEDFORD George Whiting superintendent of the Manila Agricultural school New Bedford to-day received a letter from the Philippines by visiting Mayor Ballard his mother Hibbens tribune and the world

Mr Whiting [illegible] more than improvement in the years that took place in two centuries and a spanish ulcer said Mr Whiting

In distress the there was one [illegible] years ago have been established from [illegible] twenty [illegible] the city [illegible] welcomed the chance to [illegible]

Death [illegible] Mr Whiting [illegible] been supplied [illegible] Aguinaldo [illegible] text door neighbor

Aguinaldo was [illegible] was not by [illegible] revolution [illegible] Mr Whiting [illegible] farming in Cavite [illegible] has adopted American [illegible] runs a [illegible] steam plough The profits of his plantation [illegible] manila hemp

Countess and Her Cook Book

Geo and Countess of Dudley [illegible] of the Dudley book of cookery and [illegible] has been to give directions [illegible] as clearly as possible [illegible] the preparation of the dishes so that any cook can follow [illegible] It is hoped that the quotations with which the recipes are interspersed will be interesting Many of them are from the best writers from a very early period of history.'

Hearse Drivers' Signal

He Gives the High Sign, to Signify a Block Ahead

[illegible] the high sign

By the hearse is not [illegible] funeral [illegible] course go to and fro [illegible] it is to head the [illegible] and then it moves along [illegible] case with this hearse [illegible] every like any [illegible] which in the midst of a [illegible] carriages and [illegible] when there was a [illegible] in the box of the hearse [illegible] a high hand just like any other driver

always seen it [illegible] sion it must [illegible] the place [illegible] of carriages [illegible] was the [illegible] when going up [illegible] her separate [illegible] ush of trucks [illegible] omobiles and [illegible] ck ahead the [illegible] rse threw up [illegible] any other

Girl Is Accused of DESTROYING A WILL

PHILADELPHIA A [illegible] tion that Miss [illegible] Holland [illegible] bookkeeper for Milton [illegible] Holland [illegible] last will [illegible] January 1 1908, that she might profit [illegible] be a former testament was made in the Orphans Court recently when John D Hongland, a brother and three sisters began litigation to contest the will

Hongland was a prosperous [illegible] who left an estate of $[illegible] For some time before his death he had apparently [illegible] the home of Miss [illegible] in North Sixth street, [illegible] will which was admitted to probate, gave [illegible] case under advisement.

BETRAYED

She is false, O Death, she is fair!
Let me hide my head on thy knee,
Blind mine eyes dull mine ears, O death!
She hath broke my heart for me!

Give me a perfect dream;
Find me a rare dim place;
But let not her voice come nigh,
And keep out her face—her face'

—Lizette W Reese

one third of his personality and a life interest in one-third of his real estate to his widow Mrs Catherine Hoagland The remainder approximately $20,000, was left to Miss Rhell

The proceedings consisted of a petition to have the controversy over the estate decided by jury It was averred in the charge of the relatives that a will had been made a short time before Hoagland's death which gave to Miss Rhell only a small portion of his money. This will it was stated was taken from Hoagland's safe and destroyed

The most interesting testimony of the hearing was that of Miss Rhell, a handsome woman who appeared in her own behalf She denied knowledge of the will which Hoagland's relatives contend was destroyed, and also repudiated a charge of improper intimacy between her and her employer Judge Dallett held the

CHAUFFEUR SAVES LIVES OF NINE

Presence of Mind of John Manuel Averts What Seems Certain Disaster

The promptness of action and presence of mind of John Manuel a chauffeur probably was all that saved the lives of nine well known residents of this and Contra Costa County Tuesday night in a threatened automobile collision on the San Leandro road. It was only by ramming his big car into the curbing that Manuel succeeded in averting the accident. As it was the two front wheels of his car were smashed and the occupants were severely shaken up. One of them, Coms Malone, manager of the branch office of the People's Water Company was thrown over the mud guard, but escaped with slight bruises.

In the big car driven by Manuel were B Shapiro president and John Lemmon vice-president of the East Richmond Land Company with Mrs. Shapiro and Mr. Lemmon, D. B. Wales of Eureka, Dr. W. M. Laughlin and Mrs. McLaughlin of West Berkeley, C. D. Maloney and Mrs. Maloney and John Manuel chauffeur.

The party was returning from a pleasant spin along the boulevard towards Haywards when about two miles west of San Leandro they saw in the darkness the headlights of a Packard five which was going at the rate of thirty miles an hour.

Manuel at the wheel saw instantly that a collision was imminent. He was driving his car at the rate of twenty miles an hour and rather than take the chances of wreck and possible death he threw the steering gear so as at right angles and turned it he must shine full speed ahead into the curb.

CASTRO MEETS WIFE IN SPANISH PORT

SANTADER, Spain, May 8.—Cipriano Castro wife of the former president of Venezuela, arrived here today on the steamer Guadeloupe. Castro, who is in disgrace, has not been with his wife for years. She was on her way to Caracas, where she will come down next.

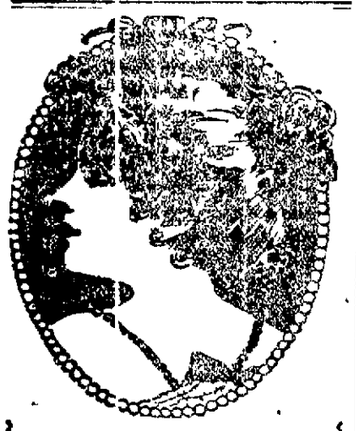

MME. YALE'S

Almond Blossom

COMPLEXION

CREAM

A Great Toilet Luxury

Cleanses softens purifies whitens and beautifies the skin. Soap and water only cleanse superficially.

Mme Yale says: "A little Almond Blossom Complexion Cream should be applied every time the face and hands are washed. It removes the dirt soot grime smut and smudges from the interstices of the skin and makes the surface smooth and soft."

A daily necessity at home and abroad. Use sure when traveling by land and water. Excellent for all skin abnormal redness of the nose or any form of inflammation also chafing cold sores, fever blisters and all irritation of the skin. It gives prompt relief to burns take the fire out quickly soothes heals and prevents scars and suppuration. Indispensible for use of infants and every member of the household. An exquisite toilet article. A grateful application after shaving. Excellent for massage purposes. Mme Yale's Almond Blossom Complexion Cream is sold in two sizes.

OUR SPECIAL PRICES

50c size, special . . 10c

$1.00 size special . . 85c

TAFT & PENNOYER

Clay Street, 14th to 15th

MR. EDITOR--Dear Sir: My recent short note to you resulted in much credit to your paper, and great benefit to me.

We are now receiving almost daily, new styles of Spring Suitings and Overcoatings which we are prepared to make up in first class style and at satisfactory prices. Full line of staples.

111 San Pablo Avenue.

D. C. BROWN,

(formerly of Brown & McKinnon.)

GILLETTE TO LEAVE STAGE

Biggest Surprise in the Dramatic World by Charles Frohman

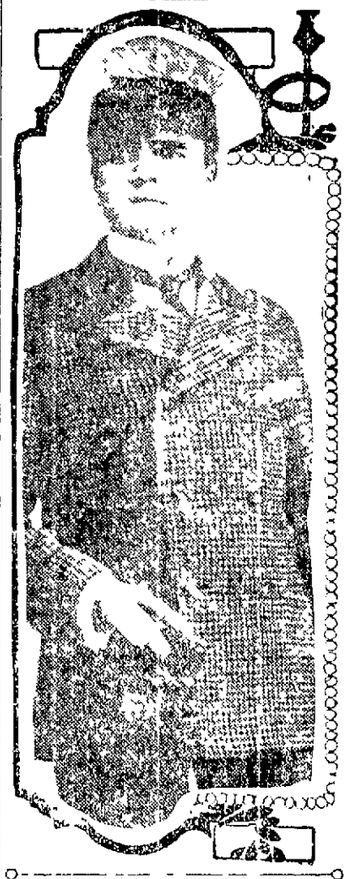

WILLIAM GILLETTE.

NEW YORK, May 8.—William Gillette, the well known actor and playwright is about to retire from the stage.

This startling announcement is made from the offices of Charles Frohman that William Gillette will not be well enough to play next season. When he appears in it will be to bid farewell to the stage. His future will be occupied in the direction of a theater in New York in association with Frohman.

With the close of his present tour Mr. Gillette has one to live on North Cornish to seek rest and recuperation among the pines of his native place. He will try to get a short will and on May 8 will sail for Europe to live with his aged mother, a venerable mother Gillette's sort.

Although the details of his farewell tour can only be settled after a personal conference with Charles Frohman it is hoped that "Secret Service," "Sherlock Holmes," "Held by the Enemy," "Too Much Johnson" and "The Private Secretary" will be given. By the retirement of William Gillette the American stage will lose the creator of a score of famous stage characters, the author of sixteen plays and the inventor of many stage devices.

LATEST OF THE SKY SCRAPER HOTELS OF NEW YORK

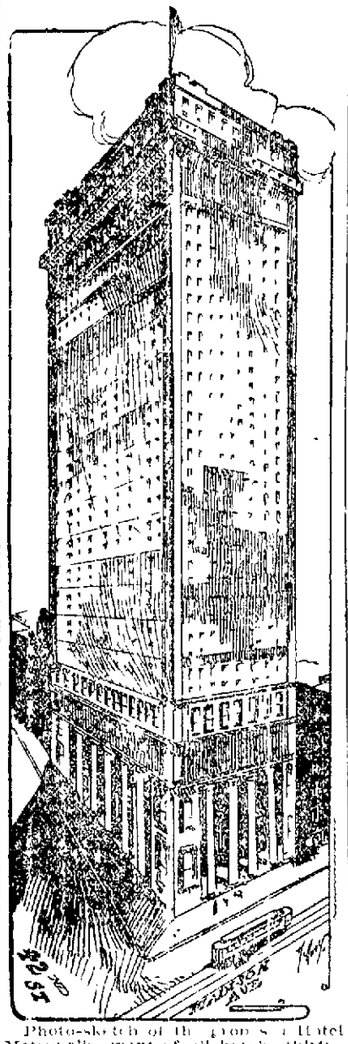

Photo-sketch of the proposed Hotel Metropolis, giant of all hotels, fifty one stories and 675 feet high to be built at the southwest corner of Forty-second street and Madison avenue opposite the Hotel Manhattan at an estimate cost of $2,500,000. Only three buildings in the world the Metropolitan Tower, the Singer and City Investment building, will top the proposed new hotel marvel.

SCIENTIFIC CARE FOR CITY CHILD

Properly Cultivated, He Is Brighter and Happier Than His Country Cousin

(By Mrs. Charles A. Noble.)

After many years observation of children of all nations, I find children and country children, rich children and poor children, I can truthfully say that in my opinion the New York child, whatever his condition is, is the brightest, happiest and best trained child in the world. He is the most law and order child, also the most easily disciplined, and most especially to suggestion and reason, and the most quickly and most highly influenced outside of school. And this is I say, a time of the children of all classes, rich and poor, with equal truth to the children of the hard-working and the mothers as it does to the children of the more easily trained children.

And yet I am a New York mother, living in a city in which I think more than anywhere else in the world the care and training of the child is organized, while I believe that the best part of the rich New York mother recognizes that in some children and that love for and the graduate nurse is much better than no love at all, but the mothers of income have left the working mother far behind to recognize that her little one's play is not directed by the day nurse, and I feel that there is no need for this our country children's well.

If New York mothers in the same way around the country, and the country children, as well as New York children, both the rich and the poor, to be educated and trained in the kindergarten schools, and not only the children but the children's mothers, as I greatly believe, from the training and the study of the child, they would be able to solve many of their difficulties, and all of their difficulties would be the result of their step, a very small step, to the private tutor and the nurse, the kindergarten, the common school, and the public school, and thoroughly educated and trained children into the adolescent years.

And so it is apropos to remark that it is at this time that the wise and best effort educators, those children and women who have the power to put the ultimate good of their homes, have set for themselves a standard of training for children, that system which now pays only to those of the rich but which is yet to be a system for all children in America, all children are born equal, and we believe that what is good for the man's son and daughter is none too good for those of the humblest laborer.

The result is that—Either we realize it or not or we do realize it, whether we acknowledge it or not the relation between mother and child is changing, and rightly changing, but that change is all for the best. It is perfectly true that mothers do not in one sense of the word, love and worry over their children as they once did, and that they no longer do so is both a benefit and a stimulus to the mother, an individual benefit to the child, a future benefit to the race, mother, child and race, and I believe that the mother recognized the superior wisdom of the intelligent and developed maternity, that is, in the instincts of the mother in the training and care of her child should be those of an organized education, for I believe the infants to be wrested out by those men and women who are trained and training, have specially fitted for the great and noble task.

GERMANS SAY HENS CAN COUNT

They Also Possess An Astonishing Memory, According to Experiments

Two German psychologists have just been amusing themselves by studying the memory of hens. Their method was very simple. It consisted in giving twenty grains of rice upon a piece of cardboard and allowing among the twenty grains of wheat not grain. The card was then placed before the hens. These pecked at the rice and the wheat indiscriminately, being of course unaware that the rice was unpalatable and the wheat not. The resistance of the rice to their efforts to pick up the grains puzzled the fowls at first but they soon learned that the rice was inferior and after the experiment had reached the point of devouring the wheat and paying no attention to the rice.

The experimenters discovered that by allowing an hour or so to intervene between the first dinner the hens learned more quickly than when the tests followed each other in rapid succession. When they were left without a present the hens did not learn to know which of the grains were immovable until the sixth experience but when an hour was allowed to intervene between the tests the fowls learned after the third. It would seem that the exertions of the fowls and the remarkable memory shown by them gained in strength by being spread over a long period as it

Cure Your Rheumantism

Costs Nothing to Try

Rheumatism, Lumbago, Sciatica, Pain in the back have been cured in the real meaning of the word by a little Stillman's Iodide of Potassium, Iodine, Wood Gualac Resin and Sarsaparilla. Anyone even a young child can take these remedies in an agreeable manner with perfect safety and the result have been found astonishing. It has been proven that this combination makes up the best rheumatism remedy in existence having actually cured many stubborn cases of over 40 and 50 years standing even in persons of old age.

The five ingredients mentioned above prepared with great accuracy and skill not only in regard to proportion but also in selecting the best material have been put up in compressed tablet form, and are called "Gloria."

If you suffer from any form of uric acid in the blood and have Rheumatism don't put it off. This is the way to drive it out of your system in quick time.

Test this great remedy for yourself free by sending for a trial package to John A. Smith, 29 Smith Bldg., Milwaukee, Wis. Send this notice with your name and address on a slip of paper and you will receive a trial package by return mail absolutely free. It is only in Gloria form that you can get the above combination ready for use.

For sale and recommended in Oakland by Owl Drug Co., Thirteenth and Broadway, Washington and Tenth Sts., 413 Fifteenth St., Sixteenth and San Pablo.

GREATEST LIVING ACTOR GETS MEDAL

Tommaso Salvini Given Medal and Decoration on 80th Birthday

TOMMASO SALVINI.

ROME, May 8.—Tommaso Salvini, the world's greatest living actor, was on the occasion of his eighth birthday, several days ago presented with a gold medal and the insignia of the Order of the Crown of Italy.

Salvini is the oldest living actor of any distinction. Long ago that he retired from the stage. He paid his farewell visit to the United States in 1890 and after that there played, who enjoyed his acting, and cheered his appearance on former tours.

Thousands still remember his appearance as Othello in 1886 when Edwin Booth interpreted Iago with him in one of the greatest stage events of the century. It was a Othello, with Booth's fire from feeling, that Salvini made the greatest drama in the history of the day.

Salvini's profit by retirement upon his experiences.

The experiment was extended in an effort to learn to what extent a child could count. Hens grains of wheat to make each child at grain down the hens learned to pick up only the even numbered or the grains skipping the odd numbers without attempting to eat them. When every third grain is left three two of the red grains being placed between the two ones, the hens take a little longer to count 1, peck 2, peck. But when the attached grains are placed between each pair of the ones the hens seem unable to learn the game. It is too complex for them. This indicates that birds are not up to three but to high.

Similar experiment have been made with babies, but they had no definite result until the child was at least three years old. It is suggested that a hen is as intelligent as the average baby from two to three years.

It would be interesting to extend these experiments in an effort to discover how much more intelligent roosters are than hens. That they are, no doubt, we have heard the difference between the processes of a hen and a rooster in trying to pick pieces out of a cabbage head. The hen simply pecks at the head hitting it from the ground with each peck and the rooster grasps with his hands the cabbage and pecks off bits to swallow. The way to start the cabbage head is for the hen to hold it down and peck off from it to eat, but the rooster leaves the cabbage head to desires to eat.

SOLDIER DROPS OUT OF SIGHT

Came From Manila With Money and Police Hint at Foul Murder

Charles Henry McVey, son of Judge A. H. McVey of Des Moines, Iowa, who arrived in this city on the transport Thomas March 14th, has mysteriously disappeared and detectives on the case are unable to find the slightest clew to his whereabouts. McVey is known to have had considerable money in his possession at the time he dropped from sight, and the police theory is that he has been murdered for the purpose of robbery and his body made away with.

McVey's father is a Judge in Iowa, and his brother, Dr. Frank L. McVey, is president of the Associated Charities of Minneapolis. Young McVey, who is an athlete, enlisted in the Fifteenth Cavalry in Burlington, Vt., in 1907, afterward going to Manila with the First Infantry, and being transferred to Troop K of the Sixth Cavalry. He was mustered out in the islands in December, and the records show that he was a passenger on the Thomas.

Hundreds of Drug Victims Taking the Waterman Treatment.

Application for the famous Waterman Treatment, which has rescued so many victims from their terrible drug habits, continue to pour in on Dr. Lewis Riley at the Waterman Institute, 122 East 25th street New York. He is distributing gratuitously a generous trial treatment of this wonderful remedy to all who are addicted to the use of Morphine or Opium.

Money

We buy old gold and diamonds

M. J. SCHOENFELD & CO.,

Watchmakers & Jewelers,

38 San Pablo Ave.

Next to Bell Theater.

BROADWAY THEATER

Phones 2795

GUY C. SMITH, Manager

Oakland's Only Family Theater

TONIGHT—MATINEE TODAY

LAST TIMES OF

To Die at Dawn

The Sensational Melodrama

Evenings, 15c, 25c, 35c, 50c. Matinee, 10c, 25c.

Tomorrow Night and All Week

A HIDDEN CRIME

The Avenue Cafe and Grill

Sixteenth Street near San Pablo Avenue

We wish to announce to our patrons that on account of our increasing business we have been compelled to lease the adjoining store which we have combined into one of the FINEST, MODERN, UP-TO-DATE FAMILY CAFES AND GRILLS IN THE CITY, PERFECT VENTILATION AND THE BEST OF SERVICE, AT THE SAME OLD POPULAR PRICES.

In future we are prepared to give you prompt service, as we have ample room for all in our new annex.

TABLES RESERVED BY REQUEST. Phone Oakland 9093.

MARTIN KATICH, PROP.

Golden West Hotel

Special Rates for Permanent Roomers

SUN IN EVERY ROOM

HOT AND COLD WATER

TELEPHONE AND ELEVATOR SERVICE

Office Telephones: Oakland 8862, Home A 2861

AMUSEMENTS. AMUSEMENTS.

OAKLAND Orpheum

12th and Clay Sts. Sunset Phone Oakland 711, Home Phone A3333

WEEK COMMENCING SUNDAY MATINEE MAY 9—MATINEE EVERY DAY

THE TRIUMPH OF Advanced Vaudeville

GRIGOLATI'S FAMOUS AERIAL BALLET

Introducing the Great Novelty, Flying Butterflies and Doves

4—AMATIS SISTERS—4

European Piano Virtuosi and Vocalists.

PAUL SANDOR'S MINIATURE CIRQUE

Vaudeville's Most Unique Canine and Ventriloquial Act.

LILLIAN MORTIMER

And Her Players in Her Own Playlet of Southern Life "POOR WHITE TRASH JINNY."

ARCADIA

Music and

KNIGHT BROS. & SAWTELLE

Clever Character Impersonations and Eccentric Dancing.

NEW ORPHEUM MOTION PICTURES

LAST WEEK—IMMENSE SUCCESS

FRANK FOGARTY

The Dublin Minstrel

Hear Fogarty on Great Stump Stories "WHAT BOYS?"

PRICES: Evenings, 25c, 50c, 75c. Matinees (except Sundays and Holidays), 10c, 25c, 50c.

Next Week—ZELIE DE LUSSAN

MACDONOUGH THEATRE

CHAS. P. HALL, Sole Prop. and Manager. Phone Oakland 67

MAY 11—12—13

SAM S. AND LEE SHUBERT, INC., DIRECTING THE TOUR OF

Madame NAZIMOVA

IN HER REPERTOIRE IN ENGLISH

TUESDAY EVENING: IBSEN'S "A DOLL'S HOUSE"

WEDNESDAY EVENING: IBSEN'S "HEDDA GABLER"

THURSDAY EVENING: R. B. FACCO'S "COMTESSE COQUETTE"

NEW YORK COMPANY AND COMPLETE PRODUCTIONS. SEATS NOW ON SALE. PRICES 50c, 75c, $1.00, $1.50 and $2.00.

Today, Sunday, Matinee and Night — MACDONOUGH THEATRE — May 9

Charles P. Hall, Prop. & Mgr. Phone Oakland 67.

Ferris Hartman

AND HIS SUPERB COMPANY IN

It Happened in Nordland

COMPANY OF FORTY — POPULAR PRICES

A Promise Kept

Will be the consensus of opinion when you witness the big show we start today. We've talked about it a good deal, but you'll agree it's worth talking about, and worth going a long way to see.

Bell Theater

Ye Liberty PLAY HOUSE

Matinee Today and Tonight. Last Two Times

ALABAMA

Evening 25c, 50c 75c. Matinee 25c, 50c.

Tomorrow Night

The Prisoner of Zenda

Best Romantic Costume Play Ever Written

Burton Holmes' Travelogues

Next Friday at 3.30 FEZ (Morocco)

1000 good seats at 50c. Others at 75 and $1.00

BOOK BINDING

of all kinds done in a manner that will please you at

The Tribune

IDORA "THE PARK BEAUTIFUL" OAKLAND

Big, New, Free Sunday Bill.

Patrick Conway's Gilmore's Band

10—Other Free Acts—10

10c— No Other Charge —10c

EXTRA! EXTRA!

Beginning Tomorrow and All Next Week PAIN'S

Carnival at Naples and Eruption of Vesuvius

500,000 Spectacle. 500 Performers

Wonderful Fireworks. Acres of Scenery

Admission . . 25c and 50c

Reserved Seats 75c

Telephones Oakland 3496, Home A 3496, Piedmont 822

BERNHEIM INSTITUTE

Of Psycho-Therapy, Suggestive Therapeutics, Mechano-Therapy, Telepathy

290 PAGODA AVE., Oakland, Cal. Office, First National Bank Bldg., Room 327.

CLASSIFIED ADS IN THE TRIBUNE PAY BIG RETURNS FOR MONEY INVESTED.

CLASSIFIED ADS IN THE TRIBUNE PAY BIG RETURNS FOR MONEY.

AT THE Theatres

MAY WARD DRESDEN DOLL COMPANY AT THE BELL.

SOME OF THE IDORA PARK CLOWNS. STEWART PHOTO

MME. NAZEMOVA AT THE MACDONOUGH

LILLIAN MORTIMER AT THE ORPHEUM

GEORGIA WOODTHROPE AT THE BROADWAY

GEORGE WEBSTER AT THE LIBERTY

FERRIS HARTMAN AT THE MACDONOUGH

THE BELL

One of the most [illegible] ing bills of the season [illegible] ever popular Bell all this week. Manager [illegible] in his old role this week [illegible] to American [illegible] Dent supported by a company [illegible] promises of furnishing some of the most attractive features of the [illegible] Twelfth Night. This production carries a [illegible] that in itself is a strong fortune and the talented corps of artists in the production give every indication of making this number the star feature of the bill.

Then there is a close second for honors in the dainty and bewitching little Dresden Doll, Miss May Ward. Miss Ward Morris in a musical [illegible] Nine or more [illegible] pictures and several singing artists [illegible] in this unique [illegible] One of the greatest singing teams in vaudeville will [illegible] the bill for Duff and Walsh [illegible] have been [illegible] immense success throughout the circuit.

The Zeno Jordan and Zeno [illegible] masters who present an [illegible] dancing and constantly thrilling exhibition. They are new to the coast their act is just out of Europe. Norton and Russell [illegible] with an enviable popularity for being in a class of their own. Exhibition. They are entertainers [illegible] and presenting in the [illegible] of character characters in a novel and unique manner.

Even a feature of the bill the European Motion Picture on the Bioscope this week is of an unusually high order.

ORPHEUM

Crowded houses have witnessed the splendid show at the Orpheum during the last week, the throngs giving evidence of their appreciation of the vaudeville show both by their presence and by the storm of hand clapping that comes only when audiences are really pleased. In every point with the offerings of the stage people to amuse and entertain them the vaudeville show has been of the utmost high class throughout and including by a wide margin the new program that goes on this afternoon will be just not less attractive and perhaps to some [illegible] say.

Grikoriatis Aerial Ballet comes to the Oakland Orpheum [illegible] In the realms of aerial ballet the poetry of motion in mid air the [illegible] is as far above [illegible] as that of ballet is in association with classic ballet in America.

The [illegible] the [illegible] Ballet [illegible] is out in New York [illegible] in New York they were [illegible] With the coming of the New York Hippodrome they [illegible] novelty act and this is the first time it [illegible] was that [illegible] Grikoriatis [illegible] there [illegible] Aerial Ballet [illegible] sensational [illegible] with [illegible] by Mlle. Mortimer the prima donna [illegible] gorgeous [illegible] are [illegible] The [illegible] Miss [illegible] star [illegible] marked [illegible] has written [illegible] styles [illegible] The [illegible] Sisters [illegible] Gilbert [illegible] a music [illegible] and charming [illegible] different pianos at [illegible] gifted musicians [illegible] Gilbert is [illegible] the possessor of a very strange in the world covering three and one half octaves and sounding to [illegible] over high "C" or to the more technical Baritissimo. They give a delightful program of standard music in the instrumental parts of their offering including selections by von Weber, Bloch and Tannhauser. Altogether it is a most artistic and charming novelty.

Frank Fogarty in what is the Irish minstrel which [illegible] has made him a great favorite among the [illegible] next week is to remain on the program. He will add to his monologue his famous speech "An Irishman's Dream."

Arcadia the beautiful girl violinist will sing and play.

Knight Bros. and Marian Santelle will be seen in a lively dancing and comedy performance.

The management announces that Mlle. Zelie de Lussan, the [illegible] diva, will begin an important engagement at the Oakland Orpheum Sunday, May 18th.

MACDONOUGH.

Ferris Hartman who appears with his superb company at the Macdonough this afternoon and tonight has perhaps the greatest record of any comedian before the public for the number and variety of parts which he has played. This season in which marks the first annual tour of the Ferris Hartman Opera Company will show Mr. Hartman at his best in the part for his fields, lists of Weber and Fields. Center in the scintillating, clean, musical comedy, It Happened in Nordland by Glen MacDonough and Victor Herbert.

The company consists of Miss Josie Hart as Miss Kathie the Perpinger, Miss Christina Nelson as Miss Hicks secretary to Miss Perpinger, Miss Margins' Davies as Earthenia, Miss Cecilia Kings and as the Princess Aline and Oscar Walen Chris Alling Walter DeLeon, Joseph Fogarty and many others. The girl chorus of the Hartman company has been especially selected both for their graceful figures and beauty of countenance and for their singing ability.

The costumes have been designed in accordance with the original model from New York and are all new and elaborate, the scenic setting of the highest order of artistic excellence. The gigantic windmill with Dutch boys and girls in their picturesque and distinct novelty.

The company carries a full orchestra of unusual merit, the two acts showing being very elaborate and beautiful while the light effects have been specially originated for the play.

Madame Nazimova

After the success that has [illegible] Madame Nazimova's engagement in San Francisco Oakland will welcome the first visit of this interesting newcomer to her engagement of three days at the Macdonough Theater on May 11, 12 and 13.

She will present the three most interesting and successful plays in her repertoire in English. A Doll's House, Hedda Gabler and [illegible] day afternoon opening.

A Doll's House will be the bill on Tuesday evening, Hedda Gabler Wednesday evening and Comtesse [illegible] on Thursday evening.

YE LIBERTY

There is a great deal of interest being taken in the production of The Prisoner of Zenda at the Liberty Playhouse tomorrow evening, for in addition to the importance of the play itself local interest is [illegible] Nazimova's [illegible] Rudolf [illegible] Miss Helen Hayes is the South and the King, [illegible] to interpret the role of the author intended it should be and should invest the character with all that spirit of romance that was found to be so centralizing in the story.

To [illegible] everyone knows The Prisoner of Zenda is taken from Anthony Hope's [illegible] novel and in advance to the general rule has turned out to be a better play than it was a book. He is the king in plot picturesque in story, his actors action and plot and contains an abundance of the romantic element that play goers always show such a readiness for on the stage.

For its presentation at the Liberty next week great care has been taken and the production should be the finest ever seen in Oakland of this play. In addition to Miss Hayes as Flavia there will be Lindsay Severson as the adventurous young English [illegible] Rudolph Rassendyll, each being played from the start by George Webster as Fritz von Tarlenheim, Michael Shimoff as Sapt, Compton Coutts as Fritz von Tarlenheim, Frank Emerson as John Rupert of Hentzau, Helene Tackaberry as Antoinette de Mauban and Elmer Booth as the Duke. And with all the rather large cast in the hands of competent players there is no doubt but that the cast will be one of great strength. There will be nothing lacking in the scenery or costumes used, for both of these important branches of the production have received careful attention so the production as a whole should be a most complete one.

The run of The Prisoner of Zenda will be limited to a week, only after which comes Tennessee's Parson.

IDORA PARK

This week's attraction at Idora Park will surpass all former bills. An entire change of acts and program will greet today's crowd at Oakland's finest amusement grounds and beginning tomorrow night the management will give daily Ladies' Cooking of Napoleon's Eruption of Vesuvius for an entire week. Today's features will include music by Patrick Conway's band, numbering thirty to 8.

Anvil Chorus will be [illegible] in the world. Kitchen the best in New York. Elegant and permanent. Rooms single and suite. The most central and desirable in the city. Furnished and unfurnished. Modern service optional. Room and bath $8.00. Two rooms and bath $4.00. 3 4 rooms and bath $10.00 and upward. Look it up on the map.

THOROUGH IN EVERY SENSE OF THE WORD

The Ansonia

Broadway at 73d Street, Subway Express Station, NEW YORK

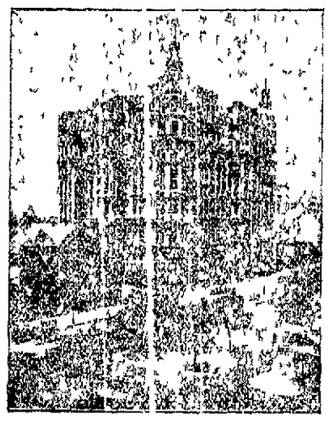

The largest and finest apartment hotel in the world. Kitchen the best in New York. Elegant and permanent. Rooms single and suite. The most central and desirable in the city. Furnished and unfurnished. Modern service optional. Room and bath $8.00. Two rooms and bath $4.00. 3 4 rooms and bath $10.00 and upward. Look it up on the map.

SAVE MONEY AVOID PAIN

Teeth Extracted Without Pain

Acknowledged to be the easiest and best painless extractors in Oakland. Full set of teeth $5.00. We have decided to make our best sets of teeth for $3.00.

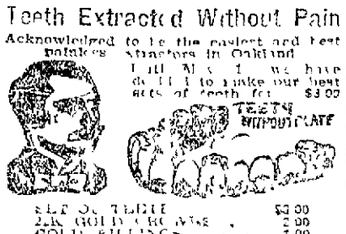

SET OF TEETH $3.00
22K GOLD CROWNS 2.00
GOLD FILLINGS 1.00
SILVER FILLINGS .50
BRIDGEWORK 2.00

No charge for a tooth when set are ordered. A written guarantee for 20 years with all work.

BOSTON DENTAL PARLORS

1151 WASHINGTON ST.

HOURS: Week days 9 to 9, Sundays 10 to 3.

AMERICAN

That a good old fashioned minstrel first part still has a strong hold upon theater goers of San Francisco has been thoroughly demonstrated at the American Theater where L. P. Wilkerson's Minstrels of Today have been holding forth for two weeks to large and hilariously well-satisfied audiences. For the week commencing this Sunday afternoon everything will be changed from beginning to end and an entirely new routine of songs, jokes and surprises will be provided. For a change the vocalists and interlocutor who have hitherto been appearing in white face, will hide their handsome visages with the same kind of burnt cork used by the end or "corner" men, as they call them in Australia.

All of the favorites including Robert Wilson, Lou Anger, Edward Castano, Arthur Thorn, Edward Flynn, Ella Smith, Anna Golde and Bertie Starrett, will appear, the costumes will be entirely new and beautiful and the solos and concerted vocal numbers will include all of the recent New York successes.

BROADWAY

If the test of a good drama is its duration then "A Hidden Crime" which the Smith players of the Broadway will offer local patrons all next week stands on a level with the best. For fifty years it has been on the English boards, and is still as popular in "Merry England" as in the days when it was first praised and applauded.

The part of the leading character, Gilbert Midland, has been placed in the hands of Roy Clement. He has been studying the role several days and promises to give an intelligent interpretation of the character as has been done by the stars across the pond. Clement's work will be supplemented by Priscilla Knowles who will play opposite to him as Kate Clement. She has difficult acting to do. During most of the play she is blind, having lost her eyesight accidentally through the attempted shooting of Mathew Thornton by Midland. It is only in the last act her sight is restored and wrongs made right, ending in a reunion between misunderstood parties. Al Hallett will be one of the villains, and Edgar R. Sinclair, Mathew Thornton, Jack Bennett will be seen as Sir Frederick Sydney and Fred Munier as Walter Wynford. Ada Sydney and Laura Sydney will be handled respectively by Claire Sinclair and Georgie Woodthorpe.

The first production of "A Hidden Crime" will be tomorrow night, matinees Wednesday, Saturday and Sunday.

AT THE THEATERS

COLUMBIA — EDISON

F. S. Prescott & Son

1056 WASHINGTON Bet. 11th and 12th

THE OAKLAND RIDING ACADEMY

Now located at 1318 Broadway. [illegible] first class institution of its kind in the Alameda county. Special attention given to the care of horses. Horses taken in the place and fitted and children's carefully instructed and taught gentle horse back riding. Saddle horses for sale. Broke high school and [illegible] saddle horses. Stable on or [illegible]

Prof. Wm. L. Anderson

Proprietor and Instructor

Taft & Pennoyer

COMPLETE LINES of ALL THE WELL KNOWN

Toilet Preparations

Power and Collet Perfumes

Fifth and Yolo Streets

CLAY 17TH and 18TH STS

KLEIN-DUTTON CATERING

[illegible]

Kirwin & Wilton

528 FOURTEENTH

MACDONOUGH THEATER--May 11-12-13-- Nazimova

ORPHEUM--Advanced Vaudeville with Daily Matinee.

BELL THEATER--Select Vaudeville and Motion Pictures.

YE LIBERTY PLAYHOUSE--Beginning Monday night, "The Prisoner of Zenda."

BROADWAY--"A Hidden Crime

IDORA PARK--Patrick Conway's (Gilmore's) Band.

SPOTLIGHTS

George Cohan's Husband Wants All the Kisses

CHICAGO, May 8.—A lingering kiss the finale of the first act of the Prince of Tonight now playing at the Princess Theater has robbed the company of its prima donna. Georgie Caine who repeatedly has sung through three acts to fall into the arms of the prince at the close of the third will fall the first soon. It was announced today. She is booked to sail from New York on May 10 with her husband, Mathews B. Hudson, a broker, for a six months automobile tour in Europe. Hudson doesn't like the kiss and is said to have insisted that his wife return to her engagement in Chicago. Yesterday husband and wife met to quiet the issue. Said Miss Caine: "But I intend to do it all right. I'm a married woman and I love my husband and I never had a moment's trouble with him. I love to love him, beautiful one now."

Nat Goodwin Calls Own Critic for Harsh Criticism and Audience Applaud

LOS ANGELES, May 8.—Nat Goodwin who with Edna Wallace Hopper and company finished an engagement here received a reprimand from the stage direction of the Graphic. His reply was [illegible] curtain speech. As for this obscure publication which attempted to wound my company, I say damn them." The audience applauded.

[illegible] will have [illegible] at the Seattle Hippodrome [illegible] John L. [illegible] of the celebrities [illegible] have a seat-[illegible]

[illegible] unique composition. He [illegible] during John L. [illegible] celebrities [illegible] have a seat-[illegible]

This [illegible] usual big, free program a continuation of that which will be given today, [illegible] afternoon and evening during the week.

LA KIRONO CORSETS

[illegible]

Kirwin & Wilton

528 FOURTEENTH

Just arrived an elegant consignment of

SAMPLE HATS

Comprising all the latest shapes. [illegible] choice [illegible] $100 hats [illegible] styles and [illegible] any $5.00 hat [illegible] $5.00

FAIR DEPARTMENT STORE

959 Washington St.

CYKO PAPER

And

Ansco Films

Victor Photo Supply Co.

1262 Broadway, Albany Block.

Developing and Finishing in One Day.

NOTICE

STORAGE PIANOS

New and Second-Hand almost GIVEN AWAY

PIANO BONDS and CERTIFICATES on any piano house (expired and unexpired) accepted as part payment until April 1 '09

WHITEHEAD'S PIANO EMPORIUM AND PIANO STORAGE, 405 SAN PABLO AVE.

YOUR Dinner is Ready

Also your supper and breakfast, at the

Fox Cafeteria

514 11TH BET. WASHINGTON AND CLAY.

"Everything that is good to eat, just like grandma's kitchen table."

LADIES' TAILOR

Fit, finish and workmanship guaranteed. Prices reasonable.

ROMELL

320 Telegraph avenue Oakland 1284.

FUTURE OF THE EARTH — CHANGES MADE BY THE SUN

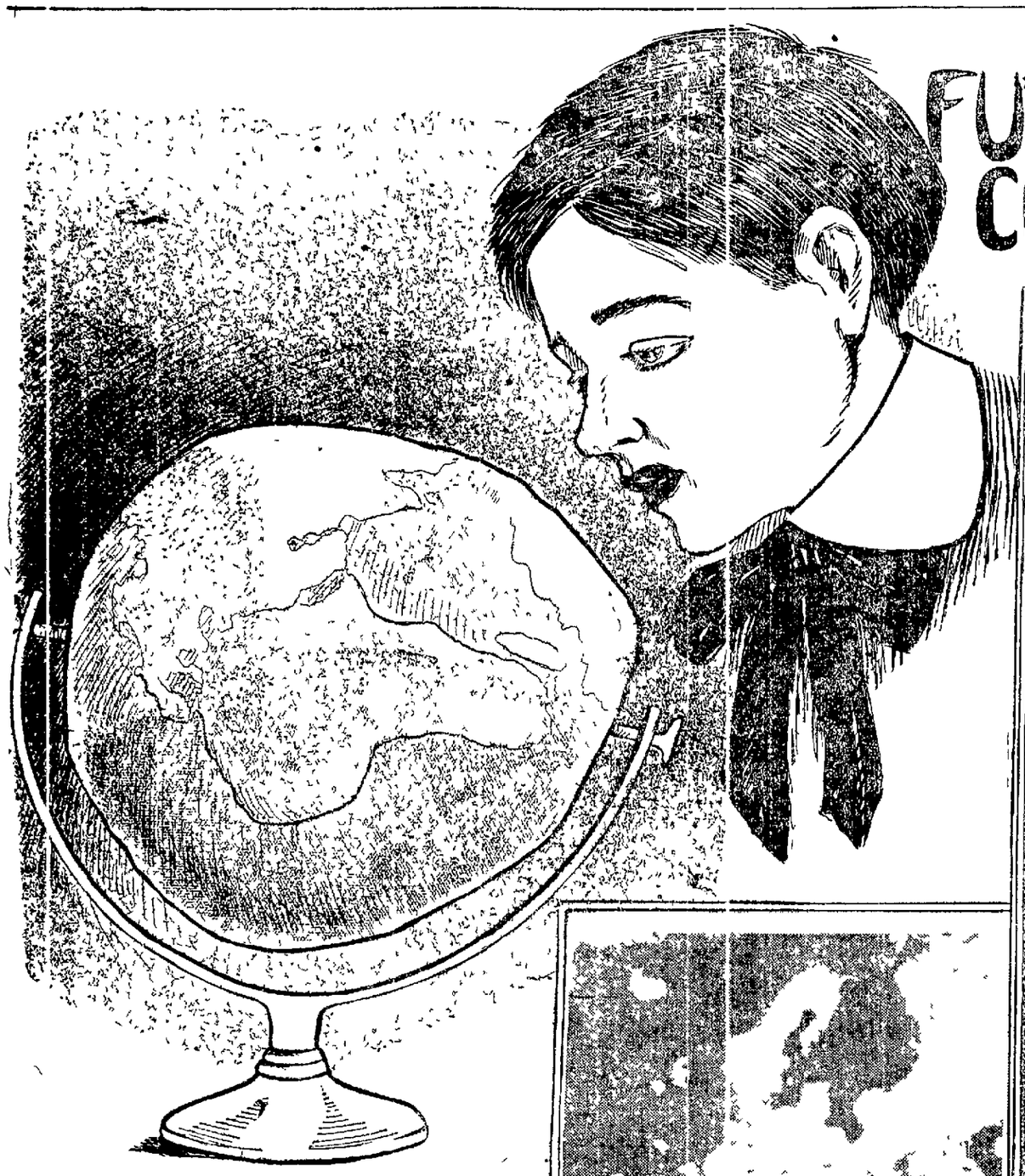

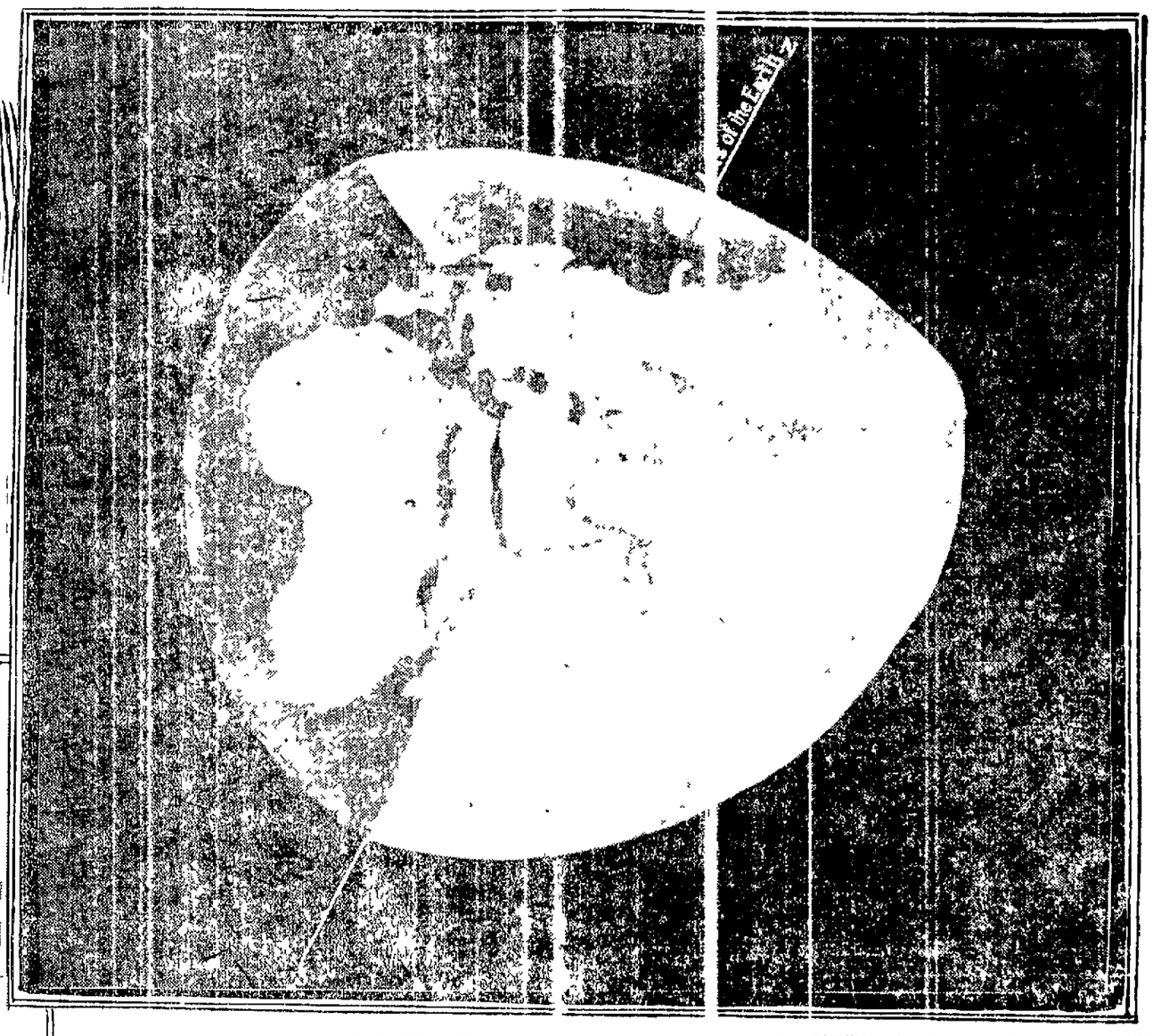

GEOLOGY and astronomy have once more disproved the theory that the earth is a finished and perfect orb. Probably the most interesting account of all these changes is written by the Abbe Th. Moreux in "Illustration."

The Abbe Moreux ventilates a new theory of the world's beginnings, says Andrew Wilson in the London Illustrated News. He begins and ends with the agency of the sun as the real source of the changes our earth displays and indeed as the moving spirit in all the changes which characterize its biography. Illustrating his views by diagrams and charts, the Abbe succeeds in presenting at least a very fair case in support of his views. His opinions will not be received without much comment and criticism on the part of scientists both in his own country and in other lands. By some the Abbe's theories will be scouted as impossible, and by others they will be dismissed with the remark that he has offered speculation alone in support of his opinions. None the less are our author's ideas worth study. They are an honest attempt, at least, to predict whither, terrestrially regarded, we are going and hastening. He remarks on the particular shape of the earth. Contraction of its substance has caused it to take a shape of pyramidal form, with four faces and three summits or peaks. The faces are the great ocean basins—those of the Atlantic, Pacific and Indian oceans and one in the Arctic Circle. The peaks he places in Canada, the Baltic and Siberia. The stability of the earth's great ridges and basins is assumed by geologists. Amid the changes which have occurred to the crust these features, forming what the Abbe calls the premiere ossature of the earth, have remained practically unchanged.

But the great lines of earth-fracture next claim consideration. There is depression following chasms in the earth's kernel or nucleus, and this movement gives us the ocean basins. There are lateral forces which heave up ridges and fracture the earth's crust, and it is along the lines of fracture that, as the Abbe shows and illustrates, we find situated the lines of volcanic action such as seismologists have mapped out. These lines take three chief directions. Volcanoes, we are shown, show a distribution in three areas—namely, along the west coast of America from north to south, of Europe from Iceland down through France, Sicily and onward to Africa, and from the East Asian coast southward to Japan and New Zealand.

In another map the Abbe shows that the zones of earthquake action correspond very much with those of volcanic development, and, as he remarks, that they occupy a very much larger surface than do the latter areas.

We come now to the more particular and essential features of the Abbe's theory of our earth and of the causes which in it will be responsible for whatever dismemberment our globe may suffer in the future. Earthquake shocks are very frequent. Big and small they number about 30,000 per annum. But as the Abbe remarks these cosmic shocks now and then seem to occur in increased force, as if a kind of periodicity marked their development. They are more numerous in winter than in spring, says our author, and more frequently happen by night than by day. Relying on volcanic and earthquake action—practically both manifestations of the earth's internal heat—the Abbe Moreux asks what conditions may be regarded as standing in the relation of causes to the periodical distribution of earthquakes.

His reply is that the atmospheric electricity holds the first place and rank. As the terrestrial electricity is due to the sun, the Abbe concludes that it plays an important part in determining the times and seasons of our earth's disturbances.

It is in the enunciation of his views regarding the effect of solar electricity in producing periodicity of earthquake action that the Abbe may expect to encounter the greatest degree of opposition to his theory. He gives a diagram of the prevalence of sun spots and of volcanic eruptions from 1760 to 1900, and remarks that volcanic activity is least developed when the sun spots are at their maximum—a point, however, one may add, which is not quite borne out by the chart in its finer details.

The atmosphere he holds corresponds with the district of a Leyden jar, the crust is the jar itself, and the internal charge is represented by the subjacent magma or mass, which he regards as formed by liquid iron and gases in greater par

Thus influenced as a great electrical storehouse by seasonal variations depending on the sun, the Abbe holds the earth to be at the mercy of the great orb of day in respect of its earthquake shocks, and concludes that the terrible outlook is anything but bright. Along the European line of earthquake activity, for instance, the Abbe predicts with fulminant fury a devastation of terrible kind. It is Italy, he fears, for most, because it lies in the track of likely disturbance. A map of Europe is given, so that is now and as the Abbe thinks it will be produced when volcanic force holds its sway. Our old friends are seen to be devastated while Italy alone has practically disappeared. The fate of the world, vast old belt, being burnt up with fervent heat. The Abbe thinks that solar electricity will cause its end. Nature's vortex.

When Is a Cord of Wood NOT A FULL CORD?

When is a cord not a cord?

To the farmer harvesting his small woodlot and to the man buying logs for the large fireplace of his country or seaside home, to the paper manufacturer buying pulpwood and to the proprietor of the ordinary city woodyard, to all of those men this question has an important dollar-and-cents meaning.

Queer to say, and contrary to the belief of most people, there are many times when a cord is less than a cord and many conditions when a [illegible] School arithmetics says that wood is 128 cubic feet, or contents of a pile eight feet long, four feet high and four feet wide. Wood is marketed on this basis. A pile whose length, breadth and height multiplied together gives this number of cubic feet, this the requirement, no matter whether the sticks are long or short, straight or crooked, round or split, and as there is an understanding to the contrary. Never the less a cord, though it comes up to legal measurements, is an uncertain quantity, even when the seller is honest and the buyer satisfied.

A lumberman may have a tract of pulpwood which he sells to a paper mill at $5 a cord for as many cords as it will make. It is in the contract that he shall cut and stack it. He cuts it in 4-foot lengths and when the job is complete it measures 500 cords and he receives $1000 for it. Would he have made or lost by cutting the lengths instead of 4 feet? It would have lost in the first place in the additional labor required to cut 4-foot wood, but his principal loss would have resulted from a greatly diminished number of cubic feet due to the fact that short sticks lie closer together than large.

Measurements and experimental tests have been made to ascertain exactly how much actual wood is in cords of different lengths, the size, shape and species.

If the 500 cords of 4-foot wood had been cut in 8-foot lengths they would have been only 250 cords and the owner would have received for it $880 instead of $1000. It was therefore clearly to his advantage to sell 4-foot lengths, but it would have been to the buyer's advantage to have it cut in 8-foot lengths. He would have paid for it some retail price [illegible] $1.00.

It also makes a considerable difference to the [illegible] whether wood is chopped or sawed. If hacked with the chips the loss. Where the logs are large this loss amounts to no small [illegible] in a cord of 4-foot wood with sticks 6 inches in diameter the chips [illegible] 10 per cent and of course the shorter the sticks to cut the greater the loss. If the wood is sawed the sawdust loss is scarcely the half of 1 per cent.

The difference due to spaces between the sticks of course depends very much on the shape and size of the sticks. Straight, smooth sticks lie close together and hold contains more wood and less air than given lengths sticks of crooked woods usually straighter and smoother when stacked lie closer together. But whatever the kind, cords of short sticks are pretty sure to contain more empty space than cords made of short pieces. Likewise cords of split wood contain less than cords of round sticks. The finer the wood is split the more it makes. Hence wood dealers are often willing to sell kindlings all sawed and split for the price per cord as unsplit wood yet bulk the cost of it on an increased bulk.

A cord (128 cubic feet) of 4-foot hardwood usually contains about 80 cubic feet of solid wood; a cord of 3-foot wood averages 83 cubic feet of 2-foot wood 85 feet. The conifers, soft woods, contain 90 to 96 cubic feet. Thus the purchaser received on average about two-thirds of a cord of hard wood and one-third of a cord of spruce.

In some counties wood is bought very much more by weight than by measure. What is bargains for, they miss it if he buys it by the cord when he wants it by weight. According to the Forest Service testing establishments of United States the wood may lose half in weight in seasoning. Certainly green weight in hardwood pencils is [illegible] in this country. The small amount of such lumber can not convert [illegible] measured is [illegible]. The bulk of new wood is bought [illegible] decreases as seasoning goes on. A hundred cords green will make from 85 to 93 cords when dry. This is a factor of no small importance to dealers who handle large quantities.

Woodlot owners and farmers who have small forest tracts from which they expect to sell cordwood are no less interested than contractors who buy and sell large quantities. It will stand them in hand to know how much difference it makes whether wood is cut long or short, chopped or sawed, whether the sticks are round or split, whether large or small, and whether the measurements are to be made while the wood is green or after it is seasoned.

EVENING SONG

Look off, dear love, across the sallow sands,
And mark you meeting of the sun and sea,
How long they kiss in sight of all the lands
Ah, longer, love, kiss we.

Now in the seas red vintage melts the sun,
As Egypt's pearl dissolved in rosy wine,
And Cleopatra-night drinks all. 'Tis done,
Love, lay thine hand in mine.

Come forth, sweet stars, and comfort heaven's heart;
Glimmer, ye waves round else unlighted sands,
O night! divorce our sun and sky apart,
Never our lips our hands.

—Thomas S. Collier

MAP SHOWING LIEUT. SHACKLETON'S TRIP TO SOUTH POLE

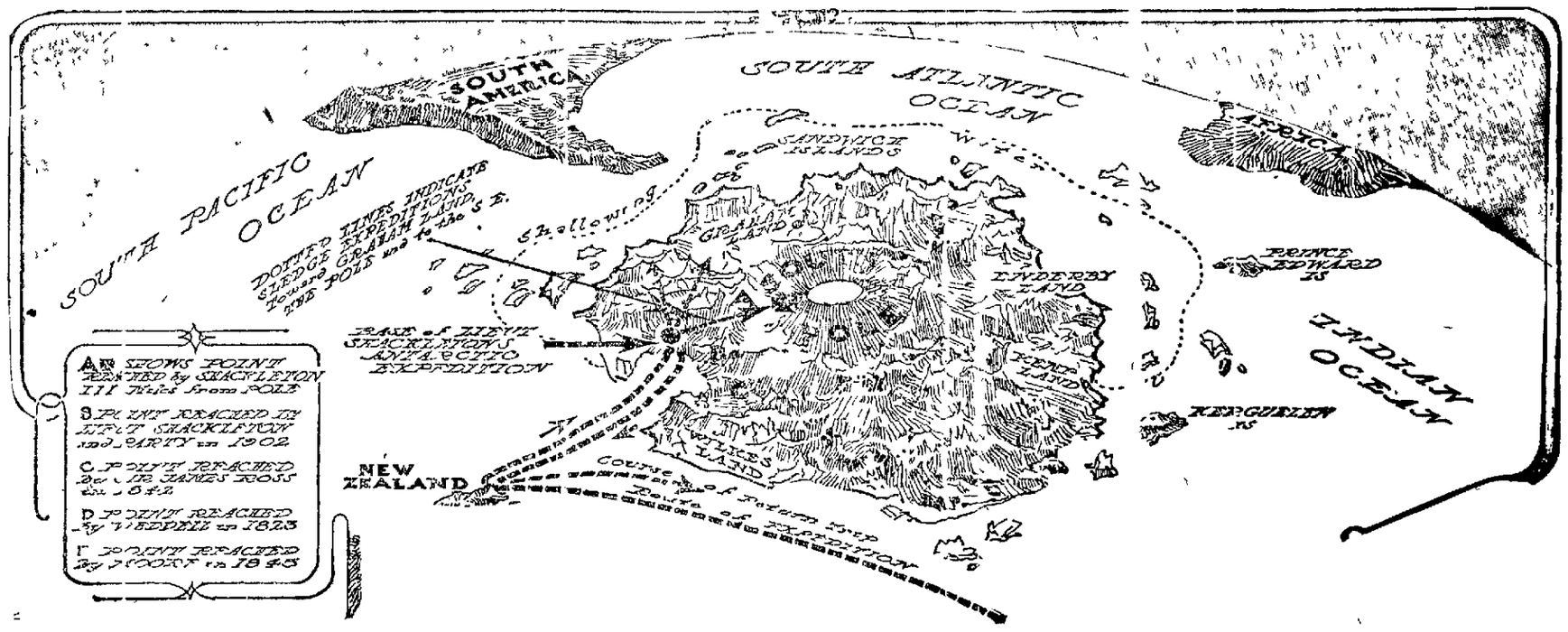

CHATTY COMMENT ABOUT SOMF OF THE

SPRING BOOKS

BY ADELAIDE SELL BAKER

"THE PLANTER," by Herman Whitaker. Harper Bros., publishers; price $1.50.

Admirers of the writing of Herman Whitaker will be pleased to learn that the entire first edition of this author's latest book, "The Planter," is exhausted, though barely two months have elapsed since date of issue. Better still, those who read it like it. A circumstance justifying the conclusion that this novel will take rank as one of the "best sellers" for 1909.

Mr. Whitaker has been particularly happy in selection of both plot and setting in this book for "The Planter" is a tale of old Mexico, the land practically untouched by American novelists.

It may not be inept to draw comparisons between "The Planter" and Gilbert Parker's novel, "The Weavers," issued by Harpers in the fall of 1907. There is an intangible something, despite difference of environment, which calls the work of the English novelist to mind while reading the latter production. Practically, the resemblance goes little further than the circumstance that each, choosing a young, inexperienced man for a hero, has placed him in strange almost barbaric surroundings and tried him out. In both cases the hero triumphs, after having gone through enough temptations to last an ordinary man a lifetime.

In "The Planter" David Mann, the young New Englander, son of a pious, narrow and prejudiced, albeit easily persuaded mother, goes to Mexico to take charge of a rubber plantation wherein Mrs. Mann has invested the bulk of her fortune.

In Mexico, the blood riots quickly and David, despite the rigor of his training, is early brought to a realization of the seductive charm of the tawny skinned women of this tropical land. He learns that other men have fallen victims to the glances of the dark-eyed ones, that they have establishments and children whom they desert when fancy beckons.

The affections of the youthful and manly David are laid siege to with all the celerity characteristic of the Mexicans in affairs pertaining to the heart. But his New England conscience enables him to withstand temptations of the flesh. Like Joseph, he escapes, and narrow ones though he does not literally leave the hem of his garment in the clutch of any one temptress. At the end of less than one short year, however, having emerged triumphant from besetting trials, David is wedded to Consuelo, a beautiful maiden with a combination of business sense and personal charms.

Though there is abundance of love in "The Planter" interest centers equally between the love and other happenings on the rubber plantations.

Mr. Whitaker having been on the ground, made a personal study of the manner in which these business ventures are conducted, and he has pictured extent evils with no uncertain hand. This exposure of conditions has drawn widespread attention to the book, styled by some of the critics as the "Uncle Tom's Cabin" of Mexico.

"A GENTLEMAN OF QUALITY." By Frederic Van Rensselaer Dey. Published by L. C. Page & Co.

"A Gentleman of Quality" is in this case a most deceptive title. It suggests court-plaster patches, powdered hair, velvet coats and all manner of quaintness and graces. But it is as far from the "thriller" type. Frederic Van Rensselaer Dey, the author, has given his imagination free rein, and the result is amazingly melodramatic and unconvincing though not at all dull.

The book opens with the marriage of Lady Mere, Covington, the acknowledged beauty of London, to Lord John Makepeace Hertford, death-bed at Ashton. On the wedding night, while they are entertaining their guests, the bridegroom disappears. The bride tells no one about her misgivings. Giving out the rumor that she and her husband are touring the continent, she shuts her house, discharges all the servants but the earl's old valet Robert, and waits for the return of the lost one.

Meanwhile things are happening in America. John Ashton, a bank cashier in New York, is accused by his fiance of betraying a certain woman who is in love with him. The girl refuses to believe his denial. Her father overhears the conversation. A misunderstanding results in a physical encounter between the two men. Ashton, thinking he has killed the banker, flees the country.

One day, after a long interval of wandering around the world, John Ashton comes to London. While walking, aimlessly along, thinking of his unhappy past, he hears a voice saying "Jack Jack—Mr. John —, thank God, I have found you!"

It is Robert, the old valet and companion of Lady Mercy. He thinks he has discovered his lost master, for Lord John and John Ashton are like as two peas. He begs Ashton to come with him.

In a spirit of recklessness and pity, Ashton goes but insists that he is not the earl. At the house he meets Lady Mercy. She also believes him to be her husband, and begs him not to leave her.

In spite of all Ashton goes from the house only to be knocked down by the servant of a well known Londoner. This Londoner identifies the wounded man as Lord John and sends him to the family mansion. Ashton cannot escape this time. For weeks and months he tosses in delirium. When he regains consciousness and health he discovers that he loves Lady Mercy. The attendants still insists that he is her husband. So do all the earl's old friends and servants, till finally he begins to wonder who he really is. At last he goes to Fran Douglass, who married Lady Mercy and Lord John. He tells him the story and asks him to believe him and to advise him. The dean tells him that Fate evidently intends him to accept this situation. Ashton follows this advice but insists on a second marriage ceremony. Accordingly Lady Mercy is wedded a second time to Lord John (as she thinks him).

Now enters trouble in the person of a cousin who knows that John Ashton is not Lord John. The denouement is a regular fairy tale one, but it and factorily clears up the mystery and saves Lady Mercy's good name so all is serene. Lord John, by the way, had been dead a long time.

"THE CLIMBING COURVATELS," by Edward W. Townsend. Published by Frederick A. Stokes Company, New York.

From the vaudeville stage to the most exclusive and cultivated society is quite a leap. Juggling plates to the tune of "Yankee Doodle" and "The Merry Widow" very seldom leads to any more subtle juggling. But in Edward Townsend's novel, "The Climbing Courvatels," all these things happen.

The hero and heroine, Dick and Betty Courvatel, are ex-vaudeville performers. In their profession they have been peculiarly expert and have acquired a great deal of money. This money they decide, is to put them into society with a big S, and accordingly they lay their plans. During the years of earning and saving they have been extraordinarily discreet. On the tage they have worked wires and have spoken only French. Amongst their fellow workers they have made no associates, not a living soul, save a valet named Richards, knows that Mr. and Mrs. Courtney and Monsieur and Madame Courvatel are the same pair and this valet is supposedly in France. As to the children of Dick and Betty, they know nothing of their parents' history, having been brought up in private schools.

The climber, that is, the successful climber, is popular in fiction. The Courtneys (or Courvatels) are very agreeable people and their trip up the ladder makes amusing reading for an afternoon. They get to the top with surprising swiftness and very few mishaps. Their manner of doing it may not be convincing, but is at least entertaining. Mr. Townsend does not view society with the melancholy cynicism of Edith Wharton and some of our serious writers.

"DAVID BRAN," by Morley Roberts—L. C. Page & Co., Publishers.

Not altogether a pleasant story—this of David Bran—but it has never been the habit of Morley Roberts to write "pleasant" stories merely. He depicts life as he has found it, mostly among the followers of the sea. Strength and wildness of portrayal belong to Mr. Roberts, whose writings, in a sense resemble those of Hall Caine. Like that eminent author, he does not so far afield for his types.

David Bran fisherman at Trescas, "was a big man so big that the mere size of him overwhelmed common opposition when he set out to do a thing, even though it ran against the history of Trescas and the traditions of his neighbors. But of the folks who lived within the knowledge of him, and his fame went far beyond Ayott and even Cacharas which is a great way across the moorlands, as all men know. None dared to face him costly, unless it were the very old men, such as Joe Tolliver, the carrier and Simon Moll, a fisherman of Trescas. For they were at any rate safe from his heavy hand, which some had felt and all had feared. But even beyond his physical strength which was amazing, was the peculiar power which lay in his aspect and in his thoughts, which were foreign to the country."

Such was the man loved by two women—Lou Trevarris, dark-eyed and brunette of coloring and Kate, his wife, fair-skinned and golden-haired.

The old story of two women and one man is in David's case, carried to a rather unsatisfactory conclusion. True, he became the model man of the community, looked up to and respected by both young and old, but so far as heart interest is concerned Lou Trevarris endowed with strength of character as well as physical charms appears to have much the better share of David's love than does Kate his wife. The two develop a fondness for each other's society, and Lou enjoys occasionally handling David's young son. There is a third woman to be reckoned with in this tale of David than else the story would never have been. His mother was a tamed person who divided her time about equally between praying and misery making. It is she who tended the fair Kate from a Morman, and who destroyed the friendship between the girl and her son until the two were united in body and soul. And she it was who so nearly succeeded in her "all things will that ends well" and Mrs. Lou experience a change of heart so sweeping as to include Lou Trevarris among her list of "good women." They are such good folk these fisher people.

"HEARTS ARE TRUMPS." By Mary Roberts Rinehart. Published by the John McBride Company, New York.

While the author of this evidently timely tale of high finance has not attained the literary skill of Robert Rhodes Rinehart's book entitled "The Man in Lower Ten," she has succeeded in a much more interesting manner than in her "Man in Black" and shows a fine insight into the workings of the mind of a woman who, in the dead of night, has been roused from sleep to help her husband out of a tight place. By an accumulating process, she is hurried off the train in walking in a strange city, which she is handled and driven to the home of the wealthy Apthorpes.

It dawns on Mr. Plympton's perception that he has been mistaken for the Rev. Mr. Tripper, a not unnatural error, since he is not only garbed in portions of that gentleman's apparel but carries as well his grip containing a newly written sermon.

Meanwhile that night Mr. Plympton's plans are frustrated by Miss Beatrice Apthorpe who, though recognizing Plympton as a dramatic critic, confesses in calling him Mr. Tripper. The newspaper man plays the part bravely, even to preaching the sermon. It is the early minutes in which he finds himself which lends interest to the tale and alone gives it claim to being a "novel of love and laughter."

Beatrice Apthorpe is about to be married to an actor, Cecil Fielding, who could not, by any stretch of courtesy be called a gentleman. She it was he who succeeded in placing Beatrice in an apparently compromising position.

Her parents, strictly upright, insisted upon an immediate marriage, much to Beatrice's horror, since that young lady had no concern for Fielding other than as an adviser concerning her playwriting venture.

Mr. Fielding's turn upon the screen almost simultaneously with Plympton Comes also a mutual friend, Sam Sears, also a newspaper man. Sears comes near to betraying Plympton's identity on several occasions, but is saved through the guile wit of Fielding, whom he eventually matches much to Hilary Fielding's chagrin. The Rev. Mr. Tripper assists materially in bringing matters to a climax and then the capital knot makes Beatrice and Plympton one. This story makes good summer reading.

"RAILWAY MAIL SERVICE," by Clark E. Carr. A. C. McClurg & Co., publishers.

This little book tells of the origin and development of the railway mail service, a subject upon which the author is well versed, he having served the service of the United States in 1861, remaining in the employment of the government almost a quarter of a century. He was, during that time intimately connected with men who founded and established the railway mail service, bringing it to its present state of perfection.

While the book is of general interest it must necessarily carry strong appeal to the rank and file of postal employes throughout the United States.

"THE FAITH AND WORKS OF CHRISTIAN SCIENCE," by the author of "Genesis Medica." The Macmillan Company, price $1.50.

The author of this work has taken one hundred doctrines of Christian Science and attempted to demonstrate the absolute fallacy of this faith. He has dealt in a considered manner on the "realities of pain and the thousand and one ills of the flesh." Philosophy and Christian Science are compared with each other, as are the Christian Faith and Life.

Later one tells to his old German sense, which he declares to be better than of using it were the sense of a common man, hence to the assertion of man in common, all instinct all experience, all the inherited and acquired instincts of our race. It takes things as it finds them. It does not wonder how we happen to be on this earth. It stops at the fact that we are on this earth. It tells the inches at the base of an Egyptian pyramid, the exact number of feet and inches and tenths of an inch. It makes a fine, the unity of mind and matter will be eternally and absolutely real," avers the author in conclusion, and he also predicts a complete wiping out in the near future of this religious faith termed "Christian Science."

"BOOK OF A HUNDRED BEARS." A Tale of Yellow Jim's Luck. By F. Dumont Smith. Rand, McNally & Co., publishers. Price $1.50.

As in his other book, "The Waters and Green," Mr. Smith has given a policy of an exciting guide book information with personal observations and a collection of small happenings. This time Mr. Smith begins his travels from the starting point of Denver, Colo., stopping in the while long enough to initiate the reader into the mysteries of the late Democratic convention held in that city.

Arriving at Ogden and Salt Lake, Mr. Smith again plays the part of informant concerning the only history and doctrines of the Mormons, mentioning, incidentally, the temple and the tabernacle, the organization of the Hairlum roads and the enormous amount of work and money expended on the Great Salt Lake cutoff.

But most of Mr. Smith's comments are reserved for the Yellowstone Park country, where dwell the "hundred bears." That he loved the canyon and its grizzlies is evident. That he hopes and believes that many will read his little volume and be induced to "go and see" is also evident from the appended words of advice to prospective travelers.

"JANET AND HER DEAR PHEBE." By Charlesa Dixon. The Frederick A. Stokes Company, publishers.

The charmingly quaint conceit of the title is carried forward throughout the pages of this book wherein the author relates all sorts of childish happenings during back fifty years, and showing the loyalty of two children.

Janet Loring and Phebe Sear were the little daughters of lowly pioneers, particularly lovable.

Differences of opinion between Mr. Loring and Mr. Sear concerning certain municipal affairs developed into a bitter animosity. The children were forbidden to have intercourse with each other. His opposition as the author has it, to Janet and Phebe is solved to minister methods of conciliation until a time when both families removed from the small town of Smity. But neither forgot and in after years they met again at "Hapsy Hollow," where old memories were revived and early life strengthened.

HERMAN WHITAKER, Author of "The Probationer," "The Settler," "The Planter," Etc.

Devil's Advocate, Who Is the Legal Opponent of Sainthood

THE TRIAL OF A CANDIDATE FOR SAINTHOOD: THE "PROMOTER FIDEI" (THE DEVIL'S ADVOCATE) SEEKING TO THROW RIDICULE UPON THE PROPOSED CANONISATION.

The "Promotor Fidei" (better known as the Devil's Advocate) has to advance every argument possible against the claims of the candidate for sainthood that the honor may not be lightly accorded. It is his business to contest the reports of miracles, and of the pro-postulator in the case of Joan of Arc, Monsignor Verde has added as Devil's Advocate, a decidedly thankless task. He will be known as "Dressed Joan of Arc," and in ten years or so may be confronted with the curtsy of nuns. If the candidate's claims are admitted three miracles concerning him or her must be accepted. The three selected in the case of the Maid of Orleans are concerned with the curing of blindness and the raising of two dead persons to life.

WOOED, WON GIRL HIS CHUM WANTED TO WED

NEW YORK.—On the principle that "all is fair in love," Charles Monson jr., thirty-three years old, son of a wealthy retired merchant of New Haven, Conn., wooed and won Miss Sara Cambellina Cowen, of Baltimore, sweetheart of his best friend, Townsend Miller, who lives in the Hotel Patterson, 53 West Forty-sixth street. Mr. Monson, who has many axioms, also acted on the principle that "he who hesitates is lost," so he marched Miss Cowen off to the Little Church Around the Corner Tuesday afternoon.

Monson and Miller at one time were with the real estate firm of Dean Alvord & Co., at 111 Broadway. Something over two months ago Miller invited his chum up to "see the loveliest girl in the whole world," and Monson consented to go. They called upon Miss Cowen at her apartments in the Jefferson on Fifty-first street, near Eighth avenue.

Monson was smitten at sight of her. He called again and again, but not with Miller. One day Miller, in a burst of confidence, called his friend aside and said:

Asks His Chum's Advice

"Look here, Charley, I'm desperately in love with Sara and want to marry her, but my mother says I am too young. What would you advise?"

"Well, to be candid, Charley replied, "I think your mother is right. You are a bit young and, besides, I don't think Miss Sara the sort of a girl that would suit you."

Miller was taken aback at this answer, but said nothing. He became disconsolate fretted out his heart for the captivating Miss Cowen, while Monson each day was stealing further into her affections.

Mrs. Monson, in her parlor in the Iroquois Hotel, yesterday laughed when a reporter asked her if the story was true, because it had been reported she and her husband had just met in an automobile accident.

"Yes," she said. "I must confess it's true. Mr. Miller did introduce Mr. Monson to me, and I'm awfully glad of it, because he has been the dearest and kindest of men to me. I've been ill for nearly two months with cold, grip and other dreadful things. Mr. Monson came to see me every night. He'd do little things for me that no one else seemed to think of doing and—well, I couldn't help falling in love with him."

"And Mr. Miller?"

"Well, you know Mr. Miller is very young. He loved me up to the very last minute. Actually I had to send him away."

"And you didn't elope?"

"No," she said blushing. "We just made up our minds to get married suddenly. We received a telegram from mamma, who is in Aiken, S. C. She says 'Very glad. Hope you will be happy. Come and see me.' We are going to Aiken next week, and receive mamma's blessing. Then we'll take Mr. Monson's automobile and go touring a while through Massachusetts and Maine. We'll stop on the way to get another parental blessing in New Haven."

Mrs. Monson is twenty-one years old, tall, beautiful in face and figure. She is the daughter of the late John K. Cowen, president of the Baltimore and Ohio Railroad. When Miss Cowen went to Aiken, S. C., her daughter preferred to stay in New York, chaperoned by an old "mojo mammy."

Sold Cake of Soap To Aid Sweetheart

NEW YORK.—After having been torn from the side of her protesting fiance, dragged through the Liberty avenue station despite tears and appeals for mercy, and locked in a cell, where she remained for hours, Miss Tillie Feinstein of No. 314 Alabama avenue, East New York, was arraigned in the New Jersey avenue court, Brooklyn, today, charged with the terrible crime of having sold a 5-cent cake of soap on Sunday.

Miss Feinstein is the fiance of Philip Smith, a grocer at No. 277 Montauk avenue. Yesterday she went to the grocery to talk with Smith over their approaching wedding.

Two men entered the store and one asked for a cake of soap. Eager to help her prospective husband, the girl darted behind the counter, handed out the desired soap and dropped the five cents into the cash drawer. Then the second man told her she was under arrest.

The girl protested wildly. Smith wanted to take her place as a prisoner, but the detectives, Hyman Rouge and Bernard Tully, said the girl must go as she had made the sale. So she was taken to a cell. Later Smith obtained bail for her.

MEN WHO SIGNED THE MINERS' SCALE IN ANTHRACITE REGION

PHILADELPHIA, May 8.—The coal miners' representatives who have just signed the miners' wage scale with the Anthracite operators, which assures peace in the mining regions for the next three years.

The above group shows the conference committee. The picture shows: Top row—M. H. Healty, Paul P. Plastid, John Phay, Myles Dougherty, [illegible] Harrison, John T. Dempsey. Lower row—Andrew Mitchell Ferry, Adam Ryscavage, John F. McFlaherty, President Thomas L. Lewis, Neil J. and John Fallon.

Cupid's Puzzle For Boston Society Folk

BOSTON.—Is Adelaide L. Cutler, prominent in Brookline society going to wed Milton L. Williams said to be a New York millionaire or is she not?

This question is at present greatly puzzling Boston social circles, since, at this time, when their wedding bells were expected to ring, Miss Cutler and Mr. Williams are thousands of miles apart—he in Bangor, Me., she in Pasadena, Cal.

Additional interest has been aroused by the filing of a suit by a Boston private detective against George C. Cutler, a brother of Miss Cutler, in which the names of Mr. Williams and Miss Cutler are prominently mentioned, and in which damages to the amount of $5000 are asked.

It appears from the papers in this suit that the detectives was sending some information to Mr. Williams to which Mr. Cutler, acting in his sister's behalf, took such strenuous objection as to declare it to be a web of falsehoods.

It is this suit, it is declared, that drove Miss Cutler to seek seclusion in the home of her childhood.

The couple first met two years ago at a watering place. When Miss Cutler came back to her Brookline home Williams followed her. He engaged apartments near her home and pressed his suit so ardently that he won Miss Cutler's promise to marry him.

WAS IT FOR THIS?

Was it for this ve met three years ago;
Took hands, pake low, sat side by side, and heard
The sleeping rees beneath us touched and stirred
By some mild t ilight wind as soft as snow,
And with the s 's last kisses still aglow?
Was it for th the end was so deferred?
For this thy lip at length let through the word
That saved my oul, as all Love's angels know?
Was it for th that sweet word being said,
We kissed and ung together in our bliss
And walked wit m Love's sunlight and Love's shade?
Was it for this to dwell henceforth apart,
One housed wit death, and one with beggared heart?
Nay, surely, l e, it was for more than this.

—P. B. Marston.

WE were wondering a few days ago what it would seem like to read a novel in which the hero and heroine were not able to command at will any sum of money they happened to need, says the St. Paul Pioneer Press, and behold, here is the answer. Mr. George H. Brennan has supplied it in his humorous story of the ups and downs of a theatrical manager,

"Bill Truetell"

Not in years has a story of the stage equalled this one in friendliness, fidelity and human interest. It is clever, amusing and above all—REAL. The Norfolk Ledger-Despatch calls it "The 'David Harum' of the stage."

JAMES MONTGOMERY FLAGG'S pictures will appeal to you at once. They are full of the life and spirit of the story.

Get a copy from your bookseller today.
A. C. McCLURG & CO., Publishers, CHICAGO.

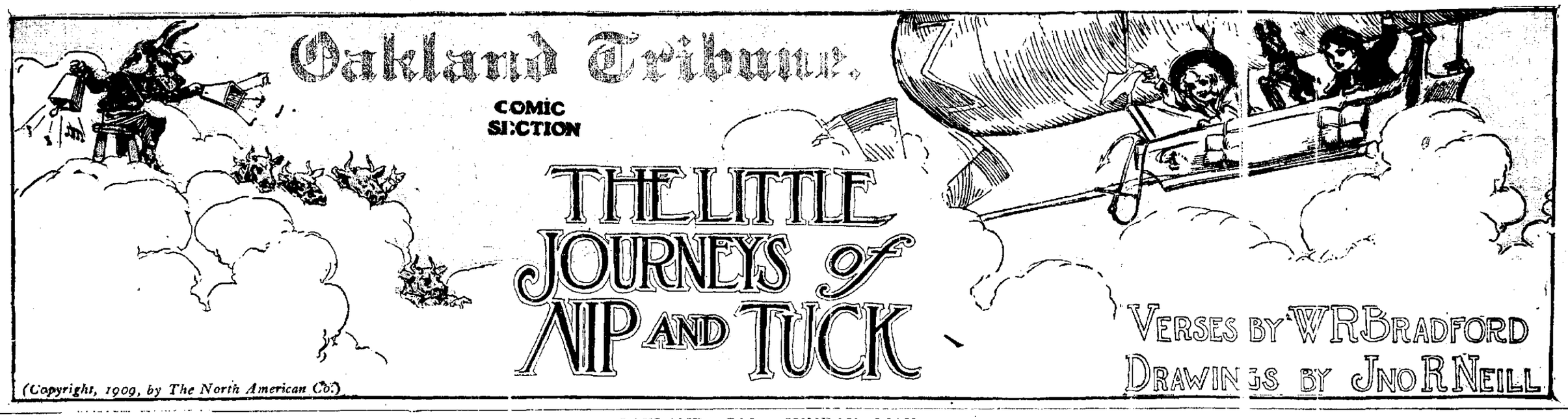

OAKLAND, CAL., SUNDAY, MAY 9, 1909

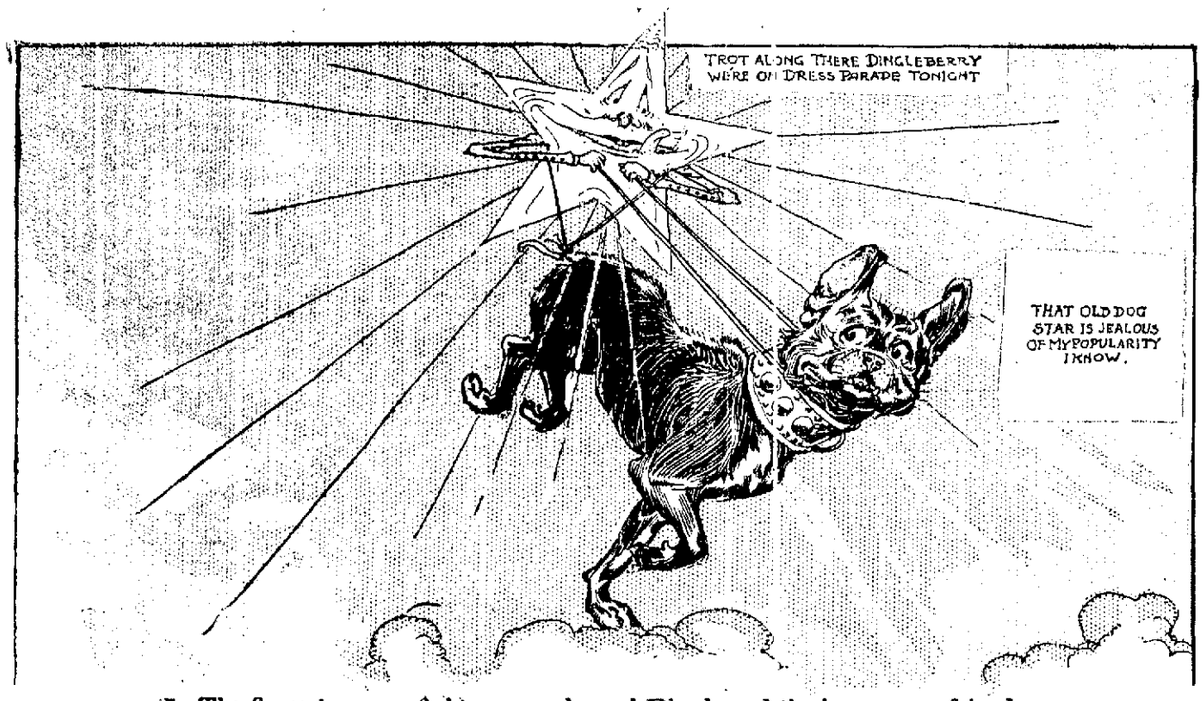

1. The fiercest row or fight soon ends, and Dingle and the bears were friends.
A star they borrowed from the whale and fastened it to Dingle's tail,
And Dingleberry with delight in constellation shone that night.

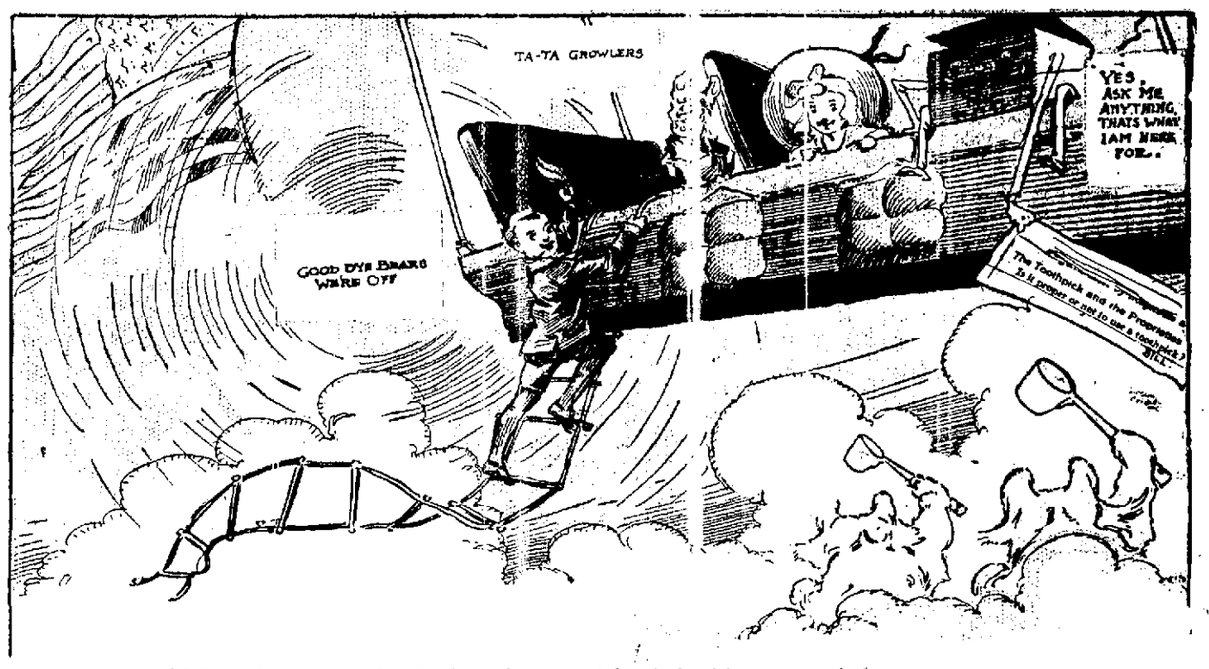

2. At last the time arrived when they must in their ship go on their way.
Said Nip and Tuck: "Dear friends, adieu. Our onward way we must pursue."
"Don't go," the bears said; "stop and play." Said Nip: "We'll call again some day."

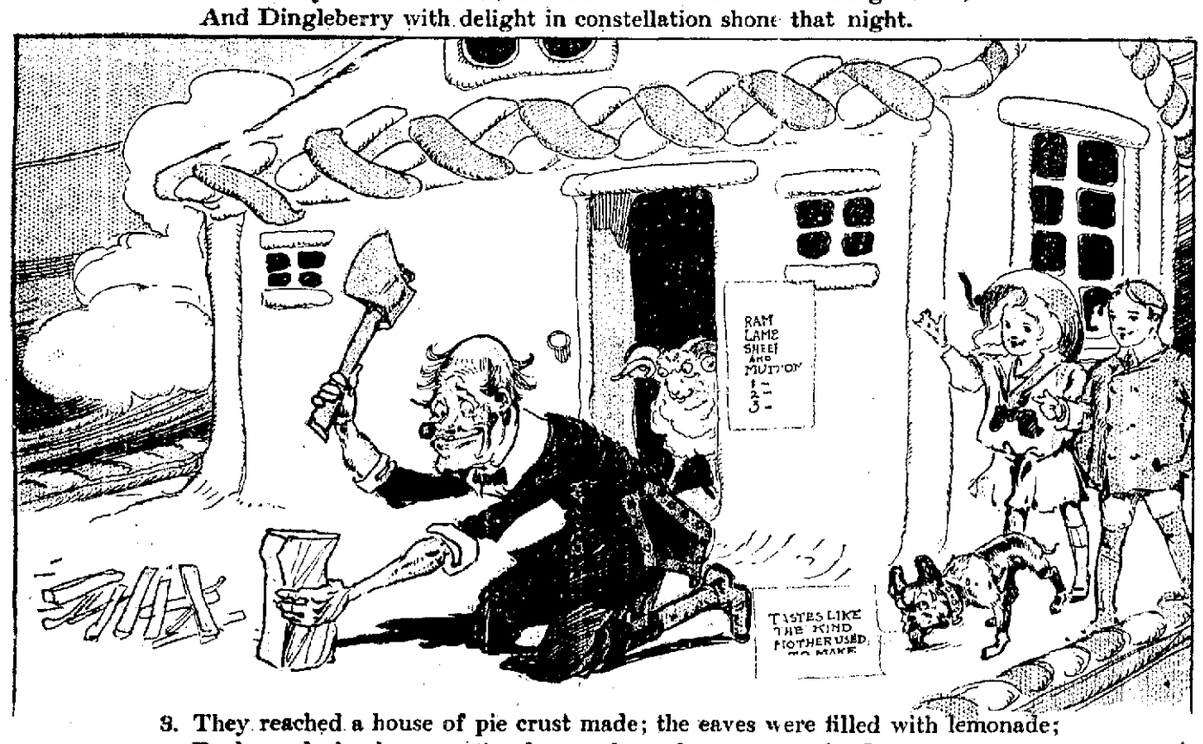

3. They reached a house of pie crust made; the eaves were filled with lemonade;
Rock candy knobs upon the door and maple sugar on the floor;
In back yard made of big jam tart an old man splitting wood apart.

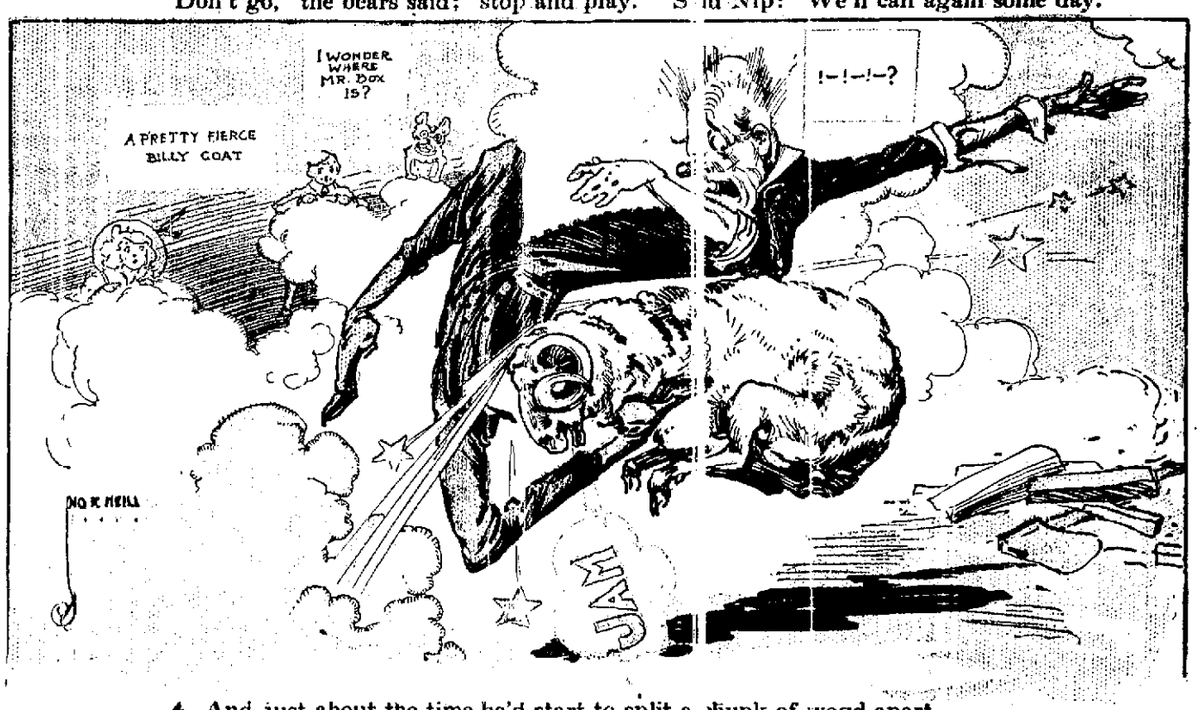

4. And just about the time he'd start to split a chunk of wood apart
An awful ram would rush right out and butt the man an awful clout.
The old man then would tear his hair and do most everything but swear.

5. "Confound that mean, old, hungry ram! He wants some more gooseberry jam.
But when I stop to feed him good, I don't have time to chop the wood,
And jam without fire can't be made. I'd like to call on you for aid."

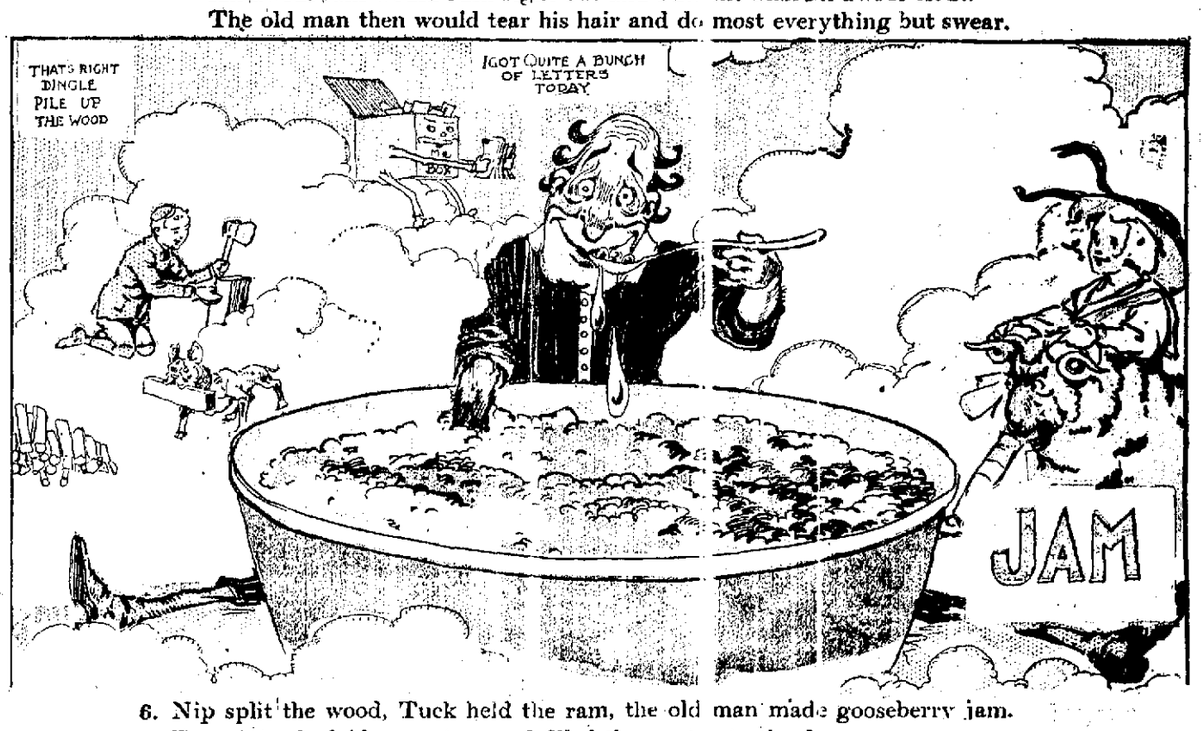

6. Nip split the wood, Tuck held the ram, the old man made gooseberry jam.
For winter he laid up a store and filled the pantry to the door.
The children then got in their ship and started on another trip.

Oakland Tribune.

WOMAN'S SECTION

OAKLAND, CAL., SUNDAY, MAY 9, 1909.

THE Smartest Fashions of Well-Dressed Folk

AFTERNOON TEA

DEAR MADGE:

What is there about May that makes every day so perfect? Even though we have been having nice weather all through April, and expect the same kind through June, the days of May seem to be different, with a charm all their very own. Yesterday afternoon, that we might enjoy the weather to the fullest extent, we went out to the clubhouse and had tea on the porch. Of course, you know duck and I are members, so I took with me Mrs. Pritchard and Mrs. Morrison, and we had a very delightful time. Both of my guests were dressed in excellent taste, and looked exceedingly well.

Mrs. Pritchard wore a frock of black chiffon cloth, made with a square front and embroidered round yoke and half sleeves, with black silk floss in conventional design. Her hat was of black straw, trimmed with a single orchid and a lovely plume.

I wore my new gown of absinthe crepe, made with an apron front and quite full in the center back. The belt is finished with a touch of b ack satin, which appears again at the yoke, while the sleeves re fuller than those which I have worn for several months. T e hat that I usually wear with this costume is of natural stra , with a soft gray velvet binding and two huge smoke-gray lumes.

Mrs. Morrison s s gowned most beautifully in a blue dotted foulard, tight to t knees, and pleated from there to the feet. The material reac ed the bust line, while from that point to the line of the y o was a band of blue chiffon over white, which combinatio also made the upper part of the sleeve. Of course, the usu yoke appeared, but the neck line in front was V-shape and utlined with a broad shawl collar of embroidered batiste.

As you see, we an already notice a change in fashion, but can we yet decide definitely to accept anything which seems quite so sudden?

Your sister,

ELEANOR.

CONCERNING HEALTH and BEAUTY

By MRS. HENRY SYMES

SIMPLE REMEDIES for EVERYONE

Making the Cosmetic glove.

Court plaster to eradicate wrinkles.

Pumice stone for callous spots.

Using a depilatory

Rain cleans and clears the complexion.

IT IS always a comfort to have at hand a few remedies which one may use without fear of harm, so today I want to suggest some recipes that are very beneficial, yet so simple as to be almost like those recommended by the herb doctors of long ago, those plain men who yet knew much of medicine. I always like to give recipes which are not complicated and which may be easily compounded. This simplifies matters for every one, and there is no use in giving trouble and expense where neither is necessary.

Many persons do not know that callous places upon the feet may be kept smooth by the use of the pumice stone. It must not be rubbed heavily, nor must it be allowed to remove too large a callosity. If you employ it daily you will get the best results, and you should buy the smoothest procurable.

Superfluous hair is a very usual affliction, and many requests come for something to remove this unsightly growth. All such remedies must be used with great care, unless one is wise enough to prefer an herb preparation, when no harm need be anticipated. One of the best of these herb depilatories is the celandine leaf. The plant must be steeped in a quart of water, and after the mixture is cooled it should be strained and the liquid used as a wash or a compress which may remain upon the hair all night. This process is sure, but very slow. In time the hairs will disappear, and should they show any signs of reappearing the celandine may again be used.

WAYS AND MEANS

A quicker depilatory is a powder made of 100 grains each of calcium sulphide and chalk. When the depilatory is to be used a portion of the powder is mixed with warm water till a paste is formed. This is spread over the hairy surface and allowed to remain until a slightly burning sensation is produced. The paste then must be removed at once with a blunt knife—a bone paper cutter is the best—and with the paste the hair comes away, too. This is not a permanent cure in fact, the process must be repeated every three or four months. After the paste has been scraped off the denuded surface is washed with warm water and a little sweet oil is applied, which should be allowed to remain for about two hours, so no irritation will result. The surest cure is the electric needle, which must be used, however, in the hands of a really competent operator.

When hands are rough and red after the winter weather, cosmetic gloves repair the damage and make them white again. These must be prepared at home, for they are merely gloves a size or so too large spread with a paste made of the white of an egg, a teaspoonful of glycerine, an ounce of honey and enough ground barley to give the mixture proper consistency. The gloves should be worn at night until the hands become soft and white.

The woman who is bothered by crow's feet and wrinkles will do well to massage the blemishes with cream of white roses and to wear patches of court plaster over them at night. The plaster will keep the skin stretched and prevent the wrinkles from becoming deeper, while the massage will do much to eradicate them.

For the complexion, since the days of Cleopatra, pure rainwater has been considered the best of cosmetics, and a walk in the rain is more cleansing to the face than a Turkish bath. Wrapped in a hooded waterproof, the subject should walk for an hour without an umbrella, allowing the face to be deluged with the cool drops. Not only the contact with the fresh water, but the dampness in the atmosphere thoroughly cleanses the tissues, effacing from the skin all wrinkles formed by dry, artificial heat. Sufficient, tranquil sleep and long walks in the rain were said to be the only beauty philters employed by Diane de Poitiers and the beauties of her time.

Aids to Correspondents

OWING to the great amount of mail received and the limited space given this department, it is absolutely impossible to answer letters in the Sunday issue following their receipt. The letters must be answered in turn, and this oftimes requires three or four weeks.

All correspondents who desire an immediate answer must inclose a self-addressed stamped envelope for a reply. This rule must also be complied with in regard to personal letters.

For Perspiring Feet

Dear Mrs. Symes:
Will you kindly let me know through the columns of your paper something that will cure sweaty feet? I have been troubled with them for a year. Have tried different baths, but they don't seem to do any good. ANXIOUS.

Bathe the feet in water containing a little borax. Put on a clean pair of stockings every day, and if possible have two or three pairs of shoes to change alternately. Dust the feet with the powder for which I am giving you recipe:

Salicylic acid	20 scruples
Boric acid	1 dram
Talcum powder	1 ounce

Use Peroxide

Dear Mrs. Symes:
Will you please put a recipe in the paper that will kill hair on arms are covered with long black hairs, and in the summer time when my sleeves are up they look something fierce. BLANCHE.

I have a depilatory which will remove superfluous hairs, but it does not prevent the hair from growing in again, much stiffer. Now, rather than give you this I advise you to use a solution of half water and half peroxide on your arms. This will bleach the hairs and in time they will not be noticeable.

The Vaucaire Remedy

My Dear Mrs Symes:
Please publish your Vaucaire remedy. Is it a permanent one? Mrs S.

The following is the recipe for the Vaucaire tonic, which will give permanent results:

Dr. Vaucaire's Remedy for the Bust.

Liquid extract of galega (goat's rue)	8 fl. dr.
Lacto-phosphate of lime	154 grains
Tincture of fennel	20 grains
Simple syrup	13½ ounces

The dose is two soupspoonfuls with water before each meal.

Dr. Vaucaire also advises the drinking of malt extract during meals.

To Develop the Bust

Dear Mrs Symes:
Will you please give me your simplest method for developing the bust? Also tell me, please if glycerine can be used too freely on the hands, and how often it should be used. ANXIOUS.

I advise you to take the Vaucaire tonic to develop the bust. You will find the recipe for same elsewhere on this page. Deep breathing does much to develop the bust.

Do not use glycerine too freely on the hands, for too much is not good for the skin. When you do use it, have it mixed with something else. Rosewater, glycerine and benzoin make a good mixture for keeping the hands white and smooth.

Freckles

Dear Mrs. Symes:
Please put in your column as soon as possible a recipe for freckles. My face is almost covered with them, and there seems to be more coming every day. AGNES

By careful precaution freckles may very often be prevented. When out in the wind or sun the face should be protected by a veil. Never expose the face to the fresh air until it has been well dried.

Applications of buttermilk are excellent for keeping the skin clear from blemishes. If your freckles are of the obstinate kind, then I think you will find the following recipe very helpful:

Oxide of zinc	36 drams
Subiodide of bismuth	4 drams
Dextrine	1½ drams
Glycerine	1½ drams

Spread the paste thick on the freckles at night before going to bed. In the morning remove what remains with a little powdered borax and sweet oil.

To Dye a Switch

My Dear Mrs Symes:
Kindly inform me what I can use to dye a switch as mine is much lighter than my own hair which is a light brown, or is there anything else I can use besides dyeing it? MABEL

I think that by using the walnut stain you will be able to dye your switch. Try a piece of the switch first, and see if the color is satisfactory. Here is the formula for the stain:

Four ounces of walnut skins beaten to a pulp, to which is added pure alcohol, 16 ounces. Let stand eight days and strain.

When this stain is applied to the hair on the head it is done so with a small brush, but I should think it would be all right to dip the switch right into the stain.

Superfluous Hair

Dear Mrs Symes:
Would you please give me a permanent cure, if possible, for superfluous hair on the face? I should also like to know if the remedy for freckles given recently in your paper will produce more superfluous hair. DISCOURAGED.

The only permanent cure for superfluous hair is the electric needle. If you have this used upon you, be sure that the operator is one who is capable of performing the operation successfully. I can give you the recipe for a depilatory which will remove the hair for a period, but it will grow up again coarser and stronger. If the growth is not very great, why not use a solution of peroxide and water? This will bleach the hair, and make them less noticeable.

No, the remedy for freckles will not promote the growth of hair.

Disagreeable Expression

Dear Mrs Symes:
Will you please publish in the paper what I can do for a disagreeable expression? My mouth droops, and people are continually criticising me. A VERY PERPLEXED ONE

The only thing I can suggest is to practice before a mirror until you obtain a pleasant expression. Whenever you can, try to pose your lips so they will give a pretty expression.

The Kind of Soda

Dear Mrs Symes:
In the paper of March the following recipe for scalp disease appeared: Sixty grains of crystallized soda dissolved in four ounces of water, and thirty grains of compound benzoin. Please publish the name of the skin treatment. READER

The regular washing soda is what the recipe to which you refer calls for.

To Remove Hair From the Face

Dear Mrs Symes:
Would you please be so kind as to inform me what will take the hair from the face and stop it from growing? I am not quite 16 years old. Give me a hair remedy. CONSTANT READER

The following is a good depilatory for a depilatory which will remove the hair from the face. This is not a permanent cure, but will have to be used every three or four months as the growth is not very great. Use a solution of peroxide and water, half and half, to bleach the hairs so that they are noticeable.

Sulphide of soda	360 grains
Slaked lime	80 grains
Starch	20 grains
Lime water	4 fl. dr.

Mix thoroughly and keep in a bottle until wanted. Enough to make a paste add water to it until the proper consistency is secured. Spread over the hairy surface and allow to remain for from one to five minutes, according to the nature of the growth and the susceptibility of the skin, then scrape off with a blunt blade—a paper knife, for example. It should be removed, as in every case with a depilatory, when the burning sensation is produced. Too long contact with the skin should be avoided and immediately after the hair has been removed the denuded surface should be gently washed with warm water and a cold cream or a bland oil applied to prevent irritation.

Eyelashes—Complexion

Dear Mrs Symes:
My eyelashes are very short and thin, and I would like to have them long. I would like also to have a nice complexion. Will you kindly publish what will remove a few freckles and give me more color? JANE.

The simplest and best way to thicken and lengthen the eyelashes is to rub a good quality of vaseline on them every night.

To have a nice complexion one must take good care of it. If you really need soap to cleanse your skin be sure to use soap dry your skin, discontinue its use, soap only before retiring at night. Should soap dry your skin, discontinue its use, but use a good cleansing cream.

To remove freckles, wash your face night and morning in buttermilk.

Before you can hope to have color in your cheeks you must make sure that your health is in good condition. Take plenty of outdoor exercise, eat wholesome food and have at least eight hours sleep out of every twenty-four.

ADVICE ON SOCIAL CUSTOMS

Mrs Chester Adams
most cordially invites her friends
to bring to her their Social
Problems and Perplexities
by letter at any time

The Home Wedding.

THERE is an old superstition against the celebration of a wedding in the month of May, and, while it seems to be founded upon no definite information concerning the expected casualties, most people seem unwilling to take any chances. So it has happened that, although May is an ideal month for weddings, June has become the favorite time, and there are more June brides than may be counted.

I have written before about the etiquette and ceremony attendant upon weddings, but the particular kind that I chose to write about was the formal church wedding, with all its bridal array and multitude of guests. But today I feel that the home bride should have her share of advice, too, so we will review the question.

The bride at the home wedding may be gowned in the conventional white, or she may wear a traveling gown. If she be a "white bride" she will probably wear a veil, although no headcovering is necessary as it is in church. Of course, the bride who is gowned in a traveling suit must wear a hat, for otherwise the costume would be incomplete. The widow who is going to the altar the second time does well to wear a light and pretty house gown and to wear no hat or veil.

At the home wedding it is customary for the bridegroom to have at least two attendants and a best man, while the bride sometimes has a maid of honor and sometimes no attendants at all. This is a matter of choice.

SOMEWHAT EXCLUSIVE

The invitations may be written in an informal way, if the wedding is to be very small, or they may be the usual engraved invitations. Very many brides who expect to be married in their own homes invite only the two immediate families and best friends to the ceremony, and then invite the rest of the guests to the breakfast. This is very wise, for all of the guests wish to crowd into the drawing room to witness the ceremony, and, if only a few people are present, every one will have a better view; while at the breakfast the guests are usually scattered over the house, so a large number may be easily accommodated.

Usually a green bower is placed at one end of a drawing room, and before this the minister stands to perform the ceremony. Leading to it a narrow walk should be kept open by the ushers, who hold two long white satin ribbons, which are attached at one end to the bower where the minister stands. When the time for the ceremony approaches the ushers clear the alleyway and the bridegroom, with his attendant, takes his place before the minister. Then the bride walks down the room either on the arm of her father or brother and takes her place on the left of the bridegroom. The father waits to give her away, and then the ribbon on one side is lowered that he may join the guests and stand with them. During the ceremony the guests all stand, so no chairs need be provided, and after the couple are married the ribbons may be rolled up and the bride and bridegroom may face the company and receive their congratulations.

THE WEDDING GARMENTS

This over, breakfast should be served, and it is always nice to allow the guests to stand around the dining room, but a small table should be carried to the drawing room for the bride and bridegroom and those of their friends that they have invited to breakfast with them. Of course, at this table must be placed the ushers, the best man, the bridesmaids and the maid of honor, if there be any.

If such a wedding takes place at noon the bridegroom wears the conventional frock coat and light trousers, with a waistcoat to match the coat. He should also wear pearl gray gloves, a pearl ascot tie and a boutonniere. The ushers should dress in the same way, and the bridegroom provides their gloves and ties, that they may be all alike.

If the wedding takes place after 6 o'clock in the evening and the bride is to be married in a traveling suit, then the bridegroom may wear a business suit, but not of black. He should carry a derby hat. The ushers in this case, as they are not going away, should dress in conventional evening clothes, swallow-tail coat, white waistcoat and tie, and they should wear white gloves. The attendants of the bride, too, should wear evening frocks for the same reason. You see, the bride and bridegroom are going on a journey, and therefore, if they are dressed for departure, it is quite proper. But the guests and attendants, on the other hand, need prepare for no journey; they are attending a function, and they should dress for the occasion. If the bride is in a white dress or a house gown, then the bridegroom, too, should wear the conventional evening coat.

At my wedding it is best to provide confetti for the guests to throw at the departing bride and bridegroom, and provide rice. The latter is really a very dangerous plaything, for it may get in the eyes and cause a little grained damage. Any too great hilarity and roughness is, of course, inexcusable, no matter what the occasion may be.

PERPLEXITIES SOLVED

A Few Perplexities

Dear Mrs. Adams:
Kindly solve these perplexities for me:

1. Is it necessary to serve refreshments when a young girl friend of mine has called several times? Could one serve them once or twice, but never call? If it is necessary, what should one serve?

2. If I happen at night about to be allowed to have company, is it proper to tell a young man the hour she must go? ANXIOUS BUT IGNORANT

It is not necessary to serve refreshments to a casual caller, although, if the weather is very hot, you might have some lemonade or some other cooling drink. Anything to eat is entirely superfluous.

Ten o'clock is plenty late enough for a man to stay at the house of any girl, and she may tell him so, or ask her mother to do so, if he does not go on time.

Not Very Popular

Dear Mrs Adams:
I would be very grateful if you would tell me how I might win the favor of my schoolmates. Formerly I had thought myself a favorite among them, but of late I find that I had the most confidence in companionship. While I have tried with my most ability, I cannot win back my former place and the reason for my failure. A. B. L.

There is nothing to do but ignore your schoolmates and not seem too anxious to be with them. Do not think too much about popularity, and it will probably come to you. I cannot understand what could have happened to your schoolmates, but be always pleasant to them. Let them seek you rather than you seek them, although I advise you not to put yourself at to avoid them. There is no royal road to popularity, it just happens.

Invitations to a Tea

Dear Mrs Adams:
Will you kindly let me know whether it is the custom in Washington to send flowers to the hostess upon receiving an invitation to a tea, or are flowers only sent when the recipient of an invitation is unable to accept? Also, should one acknowledge an invitation? VISITOR

Calls to teas are not acknowledged in any way, either by acceptance or regret. If you go to a tea it means that you have called as suggested by your hostess. If you do not go, you mail your cards to show that you were unable to be there.

It is not necessary to send flowers at all, unless the tea is for a debutante. In that case it is polite to send some to her, not because she is giving a tea, but because she is making her entrance into society. Men very often send flowers to their hostesses as a compliment; women never do.

Best Man

Dear Mrs. Adams:
Will you kindly tell me where the ring-bearer stands, to whom he gives the ring first, and in going to the ceremony room does he precede the bride and bridegroom? A JUNE BRIDE

The ring bearer is the best man, who goes with the bridegroom and stands on the right of him before the minister. The bride comes afterward with her father or some relative and stands at the bridegroom's left. When the part of the ceremony comes where the ring must be handed to the bridegroom, the best man gives it to him, and during the ceremony, as a rule, he holds the hat of the bridegroom. After the ceremony he walks with the maid of honor down the aisle back of the bride and bridegroom. He arranges for the carriages if they are married in church. If they are married in the house, he is the one to greet the couple first.

A Question of Custom

Dear Mrs Adams:
Should a young man and his escort get on the front or back end of the car?

When a young man is introduced to a young lady, should he shake hands with her? ANXIOUS

As a young man is a young girl's escort, I do not think you mean to say a young man and his escort; you mean a man and his companion. I cannot tell you whether you should get on the back or front of the car, as it is entirely a matter of custom in the city where you live and there is no question of propriety about it, just so the man allows the woman to enter first.

When a young man is introduced to a young woman he does not shake hands, but merely bows. Shaking hands is for friends and not acquaintances.

Boys and Chaperons

Dear Mrs Adams:
I am not quite 17 years old. Is it proper to go to the theater or any other public place without a chaperon? If you do go out with a boy, what can you say to keep up a conversation? I never can think what to say. Is it because I am too young, or what? Can you tell me what will make me both interesting and attractive? PERPLEXED

It is not proper for you to go to the theater in the evening or any other public place without a chaperon. Perhaps in the afternoon it would be all right for her to go alone.

As to sustaining a conversation, it seems to me that it should be very easy to talk pleasantly about mutual friends, books, news of the day, passing people or anything that comes into your mind. Do not think so much about it nor about yourself and you will get along much better.

Bashfulness is merely self-consciousness, and if you forget yourself you will be far more comfortable. You will get over some of your bashfulness as you grow older. Think about it as little as possible.

The Twin Sherman Sisters and Their Twin Bait to Cupid

MISS IRENE SHERMAN

MISS MILDRED SHERMAN

MRS. W.M SHERMAN MOTHER OF THE TWINS

NEWPOR[illegible] HOME OF THE SHERMAN SISTERS.

EVERYBODY is wondering what Cupid is going to do about it.

Dangling under his very nose is the most alluring bait the good little god has sniffed for many a day.

That is a twin bait in a twin sense—being twin sisters possessed of the twin attractions of loveliness and riches.

It is strongly suspected in certain quarters that Cupid spent a considerable part of his spare time during Lent puzzling over the problem of the Sherman sisters of New York and Newport. What is he to do with them?

Beauty and unexpected riches are there to lay upon loves altar. Surely the god of love must do his best for it and in return

---

Since the death of Grandmother Brown last winter the Sherman twins, Irene and Mildred, have been watched with keenest interest by society than ever save the Philadelphia North Atlantic. This statement means more than would be attributed to it upon casual reading as the twins have occupied considerable space upon the social terrain since their debut several years ago.

They are behaved as the richest girl twins in the world, so far as known.

They would have been rich enough rich at least, anyway, even had Grandmother Brown not arranged their future so nicely in her will. Their parents are plentifully endowed with this world's goods.

But Grandmother Brown thoughtfully added $30,000,000 or so to the family pile. That is why they are termed the richest twins in the world.

Being famously fashionable twins already this fairy good fortune is just the thing to make them the most shining mark of Cupid and designing mammas of less fortunate young men during the coming Newport campaign.

Everybody thought that Baby Brown—young John Nicholas Brown—was to inherit the great fortune of his grandmother. All during the eight years or so of his pampered and luxury-lived life he has been heralded far and wide as the richest baby in the world.

Columns have been written about the boy while he was in long dresses, in short dresses and when he had reached the knickerbocker stage. His wealth has always been estimated at $40,000,000—$40,000,000 of his own and $30,000,000 to come from grandmother.

Now, the $30,000,000 has gone to his dashing twin cousins, and little John Nicholas is merely an ordinary ten million dollar baby, after all.

The $30,000,000 isn't really the property of the twins yet. The fortune was left to their mother, Mrs. William Watts Sherman, but it isn't likely she will bestow it upon any one else. It is so nearly theirs. Of the fashionable and wealthy world in which they live, move and have their being, seems justified in regarding them as the richest twins.

Grandmother Brown was the widow of John Carter Brown, the munificent textile manufacturer of Providence, R. I., and the benefactor of Brown University. The two sons of John Carter Brown, Harold and John Nicholas, died about eight years ago, and both left the bulk of their fortunes to the infant son of the latter. Mrs. William Watts Sherman got a good share of her father's estate.

Have Interested Society

Up to the coming of their unexpected good fortune the Sherman girls had interested society for three reasons. Their beauty, their apparent fascination of the Burke-Roche twins, who numbered among the socially elect, and the dread which they lived with that mother of contamination from diseased microbes.

The last seems to amount to an obsession. Perhaps some of the stories that have been told of the Sherman antipathy to germs have been exaggerated, still they have been told and repeated and are well known in the drawing rooms and boudoirs of New York and Newport.

It is said that Mrs. Sherman and her daughters wear long gloves in the house, [illegible] is well is on the street and when retiring at night put on other gloves to wear during the sleeping hours.

Only during meals when bathing and when the hands and face are undergoing processes of sterilization are the hands exposed.

Even with gloves it is considered hazardous to touch certain objects so each person carries a pair of little extension tongs with which to grasp those things that may not come into contact with the gloves.

Only the most expensive and carefully filtered water is used to quench thirst, for the bath and for dish washing purposes. Water from the usual city supply is utilized only in the laundry and then only after being thoroughly boiled.

It is said that gloves and all other articles of clothing are thoroughly sterilized as soon as removed and are stored in hermetically sealed receptacles.

[illegible] gowns and hats they will find that they are placed in a steam heated oven and by direct contact with [illegible] germs. Toilet articles of various kinds are in constant [illegible].

Almost every [illegible] and [illegible] dust. The New York house is affected little with a special system of ventilation.

[illegible] sucked in through flues in the room is drawn through certain [illegible] sterilized by heat and is then distributed to various parts of the dwelling.

Almost daily treatment is given every square inch of ceiling, walls, furniture and floors with a vacuum dust machine, which removes every particle of dust and dirt that may have settled.

Floor and wall linings of zinc and cement keep out predatory rats and mice which are notorious carriers of disease germs.

It has been stated that such demonstrations of affection as kissing are not permitted in this household. When the twins were little a rule was made that no one should kiss them on the lips. This was later amended to read kissing on the cheek or forehead only.

Another statement has it that callers are requested to leave rubbers and overshoes in the vestibule, that a man's overcoat hat and cane are taken from him upon entrance and stored in an air tight closet until he is ready to depart.

The transmitter on the telephone is covered with tissue paper which is frequently changed, the receiver is sterilized several times a day. The shoes of visitors are wiped on a rug at the door and the rug is soaked in disinfectants every night.

Every window and door is carefully screened and the screen doors are arranged so that there is a vestibule between the inner and outer. The inner door is not opened until a careful search for flies, mosquitoes and other insects has been made in the vestibule.

It was for somewhat similar reasons that what would ordinarily be a great deal of fun between the Sherman girls and the twin sons of Mrs. Aurel Batonyi Burke-Roche, heiress of Newport, only for a short time. It kept the two mothers in hot water throughout the memorable season.

The Burke-Roche twins are 23 years old and the Sherman twins were [illegible] in twenty summers. Were they left to offer as they could escape the watchful maternal eye. For he it known there was little interchange of friendly feeling between Mrs. William Watts Sherman and Mrs. Aurel Batonyi, she who until her latest marriage had been Mrs. James Hobby Burke-Roche.

Although Irene's number 1 among the smart set in Newport and New York, Mr. Burke-Roche had offended deeply a million dollar father-in-law. Work and had narrowly escaped playing Perseus to a lady outside the pale of society's benediction by wedding the English whirlwind—a match generally regarded by others of the fashionable colony as a mésalliance.

So Mrs. Sherman was continually on the watch to see those Burke-Roche twins from the side of her interesting and latest daughters.

Mrs. Batonyi deeply incensed by this unfriendly attitude, was equally alert to prevent her boys from dallying about the charming sisters.

When George Francis Burke-Roche, for instance, would start a game of golf with Mildred Sherman, Mrs. Batonyi would hurry to stroll up on the hill and inform the young man that she wished him to drive her out to the farm.

If Irene Sherman might join a company of friends in which included Edward Burke-Roche, Mrs. Batonyi would appear on the scene and boldly withdraw her daughters from the courts upon some pretext or other.

When the young people gathered at Bailey's Beach for a game of tennis or golf and a morning dip in the surf, Mrs. Sherman was always present, whether it was convenient for her or not.

If she could not be present she had her sister, or some equally strong-eyed representative on guard. So the Cupid in this battle of twin mothers making cat-nippy had every hand against him.

The black bathing suits of the Burke-Roche twins and the pale blue tight suit of the Sherman twins were completed with white trimmings, blue silk hose and white sandals—worn usually by a set opposite sides of the bathing beach when the members of the enamored twins were not at hand.

Maternal precautions, it was still however, could not prevent the exchange of carefully arranged signals.

A dainty white handkerchief waved from a pillow, lost and waved in the air, could in a way mean, "Keep to the other end of the beach. Will see you in the casino at noon."

Waved in another way it conveyed the message, "We are being watched. Be sure to go driving this afternoon."

So the Burke-Roche boys placing discretion above valor would quietly continue their bathing in the beach where were no Sherman girls in all the wide wide world. Would lat[illegible] bathing houses [illegible] emerge from their saunter carelessly away while Mrs. Sherman at one end of the beach, and Mrs. Batonyi, at the other, were congratulating themselves upon the effectiveness of the love blocks.

All during the s[illegible] Sherman Batonyi [illegible] the most part th[illegible] clery [illegible] with [illegible] represent d too m[illegible] sition wealth an[illegible] fam d.

Why the budding romance of the Newport summer perished and blighted [illegible] mere formal New[illegible] hands returned to [illegible] reveal[illegible].

But blighted it [illegible] affair now so far [illegible] Sherman girls an[illegible] boys.

The Sherman twi[illegible] are fond of outdoor [illegible] ther the unannounced [illegible] and continued. For [illegible] conservatives of the Mrs. Sherman who [illegible] in the way of po[illegible] prospects to be af[illegible].

[illegible] s. There is no love [illegible] known between the [illegible] the Burke-Roche [illegible].

JAPANESE DAY FOR THE DOLLS

One Time That Little Daughter of Japanese House Is Real Nursemaid

On just one day in all the year the little daughter of the Japanese house counts for more than the nursemaid for her younger brother and that is the day of O Hina Sama, the Honorable Little People. It falls on the third day of the third month and for all the full daylight hours of that day little Jamesan or Takenoko reigns queen over the household.

When the doll festival had its inception not even the Japanese themselves know. Perhaps the kindly Buddhism of the elder day provided this holiday for the little girls as it established the boys' day when every housetop flutters with wind blown paper fish, one for each boy below the rooftree. Whatever may have been its first significance the day of O Hina Sama is now a day when marvelous dolls are in parade.

About the middle of February the doll fair in anticipation of girls' day opens in every city and village throughout the island. The craft of doll makers is of small numbers, for on March 3 only are their wares designed to please.

Exhibit of Dolls

Because of the limited scope of their sales the doll makers turn to the most intensive exploitation of the necessities of O Hina Sama. In their stalls they exhibit dolls, furniture, complete wardrobes for the honorable little people, sets of china and lacquered dishes, even tiny trousseaux or bridal chests for the accommodation of the doll brides trousseaux.

In the doll bazaar that flourishes for a brief two weeks there are prices for all classes. The Emperor and Empress in effigy may be had for the equivalent of $125 to $[illegible], a set of court maids of honor is valued at the same price, while a complete royal family with court attendants, palace and grounds will run as high as $200.

All of these beautiful toys come to the girls in white wood boxes ready to be set in the high seat of honor that every house, even the humblest, prepares in its living room. Before the great day arrives little Miss Plumblossom prepares with her own hands if she is able, a fitting feast for the honorable Hina Sama.

Splendid Meals

Of rice cakes, baked with bean meal, [illegible] sweetmeat in high favor with the little ones is set forth, and [illegible] thick, syrupy wine only drunk by the little girls at their feasts on this holiday is provided by fondly indulgent fathers.

On the morning of the doll festival the little daughter of the house is up early to set out in fine order of the high [illegible] dolls and to provide for their comfort so far as her little [illegible] has [illegible] the study of the last weeks lesson.

First she sets high above the heads of the less exalted the Imperial pair, arrayed in gorgeous brocades after the manner of the ancient Emperors and Empresses of the Shogunate. The Emperor carries his two swords and his imperial spouse her eyebrows shaved off and replaced by inked lines holds in her delicate fingers a fan.

Below these revered individuals are arranged three tiers of honor, with vases of flowers and a miniature wine bottle between them. All is set out to fill the cups of their majesties with honorable sake on occasion demands.

Still below the middle of honor on the dais stand cousin the Minister of the Left and cousin the Minister of the Right with bow and spear to defend the persons of the heaven born. Whatever else may be the personnel of the court of honor depends upon whether Miss Plumblossom is the daughter of a banker or a wood hopper. But even the wood chopper's daughter must have at least the Emperor and Empress to hold court for the honorable little people.

By the side of the dolls and convenient to the hands of the doll are the dishes holding the food specially prepared and all the furniture that fathers can afford to buy. On food trays go tiny soup and rice bowls of wood or lacquer, tea cups and bowls and eating sticks.

Thus are the honorable little people brought back from the land of dreams for one day's entertainment and exercise. Thus for one full day of ecstasy the little daughters of Japan forget that they bear on their back for the other days the fighters of Japan's growing nation.

DOES YOUR

Gas Range Give Entire Satisfaction?

IF NOT

Perhaps It Needs Attention.
Possibly Some Adjustment.

Phone or Write for Our Stove Doctor. No Charge.

Oakland Gas, Light and Heat Company

Clay and Thirteenth, Sts. Oakland, Cal.

CLASSIFIED ADS IN THE TRIBUNE PAY BIG RETURNS FOR MONEY INVESTED.

INTERESTING GOSSIP OF THE WOMEN'S CLUBS

Club Programs for May Have Been Announced

BY FLORENCE B. LANGWORTHY.

WITH the closing of the month the women's clubs will adjourn until September. This month is the most interesting of the year, for besides the regular club meetings the annual convention of the state federated clubs is held. There is much pleasurable anticipation in the convention of this year as the state president, Mrs. James R. Hume, is a resident of Berkeley and a past president of Ebell club. During the past week the clubs have nominated their delegates and alternates and this section of the state will be well represented at the convention which will be held in the commodious quarters of the Hotel Del Monte.

All of the meetings will be held in the Art Gallery, which was formerly the little ball room.

The convention will make a fitting close for club women's year.

ALTA MIRA CLUB ANNOUNCE PROGRAM FOR MAY

As is the custom of the women's clubs there will be no meetings for Alta Mira Club during the months of June, July and August.

A meeting was held on Thursday afternoon, when arrangements were made for the "cherry festival" which is to be held in San Leandro June 8.

Tomorrow there will be a meeting of the executive board at 2:30 o'clock to be followed by a business meeting at 2, when there will be an election of delegates and alternates to the annual meeting of C. W. C. to be held in Del Monte.

The social meeting will open at 3 with Mrs. A. L. McKillican, chairman. The program will include

"The Azores and a Trip Around the Mediterranean," by Mrs. H. A. Hebard, and a "Monologue," to be given by Mrs. S. M. Haslett. Mrs. Horace Black will be hostess of the reception committee and Mrs. A. G. Clark will preside at the tea table.

The history section will meet with Mrs. C. W. Spurr on Monday, May 17, and upon the same date the current events section will meet with Mrs. C. F. Wood.

Instead of the regular meeting on the fourth Monday there will be a picnic, the time and place to be announced later.

MUSIC HISTORY SECTION ENJOYS FINE PROGRAM

The program given by Mrs. Frances M. Farwell before the music history section of the Adelphian Club last Tuesday morning was thoroughly enjoyed by all present. The program illustrating Ludwig Schytte's music and that of other Northern composers was excellent and ably carried out. The "Trio" by Gade was entertaining and interesting, in the fact of his being the master of Schytte. The vocalists were received with great favor. Miss Bertha Wadham is from across the bay, and a pupil of Crepaux. She has a charming style and her interpretation is particularly pleasing, excelling in the sweet tender passages. Her choice of Northern songs was most fortunate. Lassen and Kjerulf showing the plaintive characteristics. Sinding the weird, uncanny, and Meyer-Helmund's "Rococo Serenade," the dainty Gavotte rhythm, which is so taking, especially with its violin obligato and piano accompaniment. Miss Marion Coyle gave four beautiful compositions and although not pertaining to the North were extremely interesting and brought out the power and richness of her voice. Her songs were "The Nightingale Has a Lyre of Gold" (Whelpley), "Sweetheart Thy Lips Are Touched With Flame" (Chadwick), "Morning Hymn" (Henschel), "Happy Song" (Del Riego). The duos, "Humoresque" and "Serenzino" and "Madrilena" (Spanish dance) by Ludwig Schytte, are very bizarre in a sense, but at the same time they are most fascinating. The Spanish dance has the true flavor of castanets and tambourine, although written by a Dane. They were played in an artistic manner by Mesdames Farwell and Schulz and were much enjoyed.

Mrs. Farwell played two short solos by Schytte, "Inquietude" and "Sur la Brune" ("In the Twilight"). They were gems for their tone, coloring and artistic phrasing. As an encore she responded with "A Dream Fantasy" by Schytte, which is one of several which the composer sent her as a gift.

Mme. Paula Schulz accompanied Miss Coyle most brilliantly and Mrs. Farwell played Miss Wadham's accompaniments.

Mrs. Farwell's paper on Ludwig Schytte was short but exceedingly interesting. The composer had given a sketch of his life to Mrs. Farwell which seemed to bring him closer to the audience.

Mme. Paula Schulz, the gifted pianiste, owing to indisposition, omitted her solo, "Hungarian Fantasy," but by request will give this number at the closing meeting of the section, which will be held on Wednesday afternoon, May 19.

The bulletin for the Adelphian Club during the coming week will be as follows.

Monday, 10 a. m.—Civic section.

Monday, 2 p. m.—Parliamentary section.

Tuesday, 2:15 p. m.—Tourist section, "Jerusalem."

Wednesday, 2 p. m.—Shakespeare section, "The Taming of the Shrew."

Friday, 10 a. m.—Choral section.

Friday, 1:30 p. m.—Advisory Board meeting.

MRS. M. S. BIVEN — SCHARZ PHOTO | MISS N. H. CARPENTER — SCHARZ PHOTO | MRS. A. CAL EWING — STEWART PHOTO | CARRIE HAZELTINE — SCHARZ PHOTO | MRS. LOVELL WHITE

SHAKESPEARE CLUB CONGRATULATED UPON DRAMATIC EVENING.

Congratulations are being showered on the little company of amateurs who produced Bernard Shaw's "Arms and the Man," on Friday evening under the direction of the Alameda Shakespeare Club.

The subtle humor at the expense of those very human idoles, vanity, insincerity and romanticism (not confined to the limits of the Balkan States) were exceedingly well brought out and the audience showed its appreciation by a continuous ripple of laughter.

From the time the curtain went up, Raina Mrs. Walter Ribbetts, held the affectionate interest of her audience. As the beautiful spoiled daughter of the Petkoffs, her head filled with vague, romantic notions, and with the theatrical Bulgarian instincts her insincerity arose from her dramatic desire to play a part, and the real sweetness of her nature was apparent from her kind-hearted reception of the fugitive Swiss. The change from the stilted manner of the operatic heroine to the natural girl in the second act, after Bruntschli had found her out, was exceedingly well done.

Mrs. Harvey Toy, as Catherine, gave a very fine representation of a Bulgarian peasant woman of the better class. Crude, high-tempered, scheming, an ambitious mother and a real helpmate, only the minor consideration of her sex prevented her being the real leader of the Bulgarian forces in place of her nervous husband, Major Petkoff.

Mrs. Charles Hughes, as Lucca, the servant with a soul above her station but with no more illusions about her own motives that had Bunnschli, was a convincing as she was fascinating.

Harvey Toy made an imposing Russian officer.

Herbert Page, as the Swiss soldier of fortune, delighted his audience continuously by his droll wit and easy manner.

The contrast between the matter-of-fact Swiss and the excitable Bulgarians was as well portrayed as it was difficult.

T. B. Owen was the blustering yet gentle Major, husband of the redoubtable Catherine. His deliberate manner bespoke the veteran actor, rather than the amateur.

The part of Nicola, Sam Downing was a character study, clear cut and well defined, that stands out distinctly in the remembrance of the play.

The part of the picturesque Sergious was well taken by George Marshby, to whose able coaching the success of the play is due.

Mrs. J. Cal Ewing is president of this interesting club which has been organized for several years. This is the third dramatic evening given under the auspices of the club, the performance of this year excelling all previous efforts.

PRIDE IN ANCESTRY OF PIONEER DAUGHTERS

The Society of Daughters of California Pioneers take great pride in the identification of their ancestors with the early history of the state.

The club which has headquarters in San Francisco, has a membership of about one hundred coming from all parts of the state. This year's work under the direction of their estimable president, Miss Clara A. Adams—a descendant of John Quincy Adams—has been most instructive and entertaining.

Miss Adams inaugurated a series of papers on the old modes of architecture, means of conveyance, the influence of Mexican and Spanish cooking upon the diet of the present generation and other interesting subjects. Each member was asked to glean all the information possible from any pioneer they met. The fund of knowledge obtained from relatives and friends has made the years proceedings a pleasure never to be forgotten.

At the last meeting of the club the delegates and alternates were appointed to attend the annual convention of federated clubs to be held at Del Monte in May.

The delegates are Mrs. M. S. Biven and Mrs. S. S. Palmer with Mrs. Morse and Mrs. Donelly, alternates. Miss Ida Biven, who is the candidate for corresponding secretary of the club, will accompany her mother to Del Monte.

PLANS PERFECTED FOR CHAUTAUQUA ASSEMBLIES

For many years the Chautauqua Assemblies held at Pacific Grove have attracted large gatherings. Already plans are being perfected for special features this year, when there will be a longer session than before from July 8 to 24. There will be a grand opening concert and the Premore sisters, who have just returned from Europe, will give two musical evenings. Several interesting lectures will be delivered by Frank G. Smith, said to be Chicago's greatest preacher and one of the most forceful orators of the day. Professor Elsen will give a great deal of pleasure and instruction in his lecture on Vocalists and Musicians, illustrated with views photographed and colored by himself. Alton Packard's Chalk Talks and Musical Skits, and Austin Herald's lecture on Song Birds will undoubtedly prove most interesting. Dr. Matt S. Hughes of Pasadena, the gifted brother of Bishop Hughes, has consented to lecture twice. Sylvester A. Long will give either "The Man of Destiny" or "Hungry People," which are his two most popular addresses. Dr. Shields of the Emmanuel Movement will be in San Francisco shortly, where he will take charge of one of the departments in a local hospital. Efforts are being made to induce him to come down to Pacific Grove during the Chautauqua and tell of his work in the new movement. Dr. McKenzie also may be one of the speakers. The Bible Study Course will be in charge of Dr. William W. Guth, the new president of the Pacific Netha Sta[illegible] the direction of Professor [illegible] Art, William Adam[illegible] school, and Household [illegible] daily cooking demonstra[illegible] Miss Kate Whittaker, so[illegible] of Chautauquans. M[illegible] in librarian of the [illegible] Pacific, is arranging for [illegible] day and July 17 has be[illegible] as the field day.

DISTINGUISHED GUES[illegible] AT LAYERS CLUB

The next meeting of [illegible] will be held at the resid[illegible] of Mrs. George H. [illegible] tree, Alameda, on [illegible] The club is to be honore[illegible] ence of Mrs. Ella Mars[illegible] has recently returned [illegible] sojourn in England. M[illegible] very brilliant and well [illegible] Gentile lines. She will [illegible] on Tuesday taking for [illegible] Psychology of the Word.

Mrs. Clark of San Di[illegible] lugio, will also be a ga[illegible]

IMPROMPTU TALKS A[illegible] MOTHERS' CLUB

The Mothers Club [illegible] High School will meet [illegible] 9, at 3:15 in the High S[illegible] There will be an in[illegible] meeting which will inclu[illegible] officers for the ensuing [illegible] bers are requested to [illegible] dues. The progra[illegible] nature of a symposium, [illegible] to be given on the subje[illegible] for High School Students.

Mrs. Gordon Bradley [illegible] of the reception commit[illegible] P. Gray will preside a[illegible] assisted by a group of [illegible] Mrs. F. A. Lacy is pres[illegible]

CLUB TO ENJOY SPRING OUTING

The Laurel Hall Cl[illegible] public outing in San Rat[illegible] University of [illegible] will be under [illegible] Joseph Sc[illegible] the Classics [illegible] Economy with [illegible] ons, will be in [illegible] pupil of [illegible] Alta Park [illegible] versity of the [illegible] woman's club [illegible] a decided upon [illegible]

[illegible] Players' Club [illegible] of the presi[illegible] day, 910 Willow [illegible] sday, May 11, [illegible] with the pres[illegible] d Wilson who [illegible] n a five years [illegible] s Wilson is a [illegible] informed along [illegible] dive [illegible] subject "The [illegible]

[illegible] o, a charming [illegible] t of the day.

[illegible] the Berkeley [illegible] Thursday, May [illegible] ool Auditorium. [illegible] portant business [illegible] an election of [illegible] ar. The members [illegible] lense take be[illegible] their member[illegible] will be in he[illegible] impromptu talks [illegible], "Amusements [illegible]

[illegible] ll be chairman [illegible] e and Mrs. F. [illegible] the tea table, [illegible] gh School girls [illegible] nt of this club.

[illegible] will enjoy a [illegible] el by invitation [illegible]

Federated Clubs Meeting at Del Monte

of Mrs. T. D. Stadtmuller on Saturday, May 22. Club members wishing further information may receive same by applying to the committee in charge of arrangements—Mrs. Christine Hart and Mrs. Edward De Witt Taylor.

The annual installation of officers will be held on Wednesday, May 12, at 3 p. m., when there will be an elaborate reception and musical program.

OAKLAND CLUB NAMES PRESIDENT

The all important question as to who shall be president of the Oakland Club has been decided to the complete satisfaction of the entire club membership. Mrs. Leon M. Hall has been elected to this honorable position and will have the earnest support of her club sisters during her term of office. She is a woman of charming personality and will be a most excellent presiding officer.

The monthly luncheon of the club will be given at the Key Route Hotel on Wednesday, May 12, when the newly elected officers will be installed into their respective positions.

The officers to be installed are: President, Mrs. Leon M. Hall; first vice-president, Mrs. W. D. Smith; second vice-president, Mrs. John Mole; third vice-president, Mrs. Nora Ryle; financial secretary, Miss Lily Cole; recording secretary, Mrs. S. F. Mikel; corresponding secretary, Miss Bessie Wood; treasurer, Mrs. C. S. Chamberlain; assistant recording secretary, Mrs. W. A. Schrock; and auditor, Mrs. J. G. J. Marsilly.

The delegates appointed to attend the annual convention of Federated Clubs to be held at Del Monte, May 19, 20, 21 and 22 are Mrs. Leon M. Hall, Mrs. C. S. Chamberlain, Mrs. John Mole, Mrs. Hugh Hogan, with Mrs. W. A. Schrock, Mrs. Nora Ryle and Mrs. John Ronald as alternates.

Mrs. James A. Thomson will be chairman of the luncheon committee and Miss Florence M. Nace will have charge of the decorating. The luncheon will close the club meetings until September.

EBELL CLUB TO ENJOY MAY LUNCHEON.

The last club luncheon of the year will be enjoyed by Ebel Club members on Tuesday, May 11. An interesting musical program has been arranged by Miss Elenore Drussell to follow the luncheon, which will be as follows: Piano solo, Mrs. C. H. Smith, (a) "Polonaise Militaire" (Chopin), (b) "Studio" (Chaminade), songs, Mrs. Richmond Royalk, (a) "Oh, Seal" (b) "I Kiss the Little Flower You Wore," (c) "The Letter," (d) "Don't You Mind It, Honey" (Caro Roma).

Mrs. W. F. Williamson will be the presiding hostess and will be assisted by

Mrs. Hart Wood	Mrs. C. J. Waterhouse
Mrs. A. H. Ward	Miss A. G. Wilkinson
Mrs. C. J. Woodbury	Mrs. F. A. Webster
Mrs. Welles Whitmore	Mrs. G. A. Willard
Mrs. F. A. Whittaker	Mrs. J. W. White
Mrs. J. D. McChesney	Mrs. George R. Williams
Mrs. F. W. Welle	Mrs. F. D. Yorker
Miss E. H. Zucker	Mrs. F. E. Weles
Mrs. H. Wilson	Mrs. J. C. Walker
	Mrs. C. J. Whitmore

Fraternal Orders of Alameda County Flourish

Pythian Sisters Will Meet May 18 At Watsonville

THE eighteenth annual convention of the Pythian Sisters of California will be held at Watsonville, Tuesday, May 18, 19, 20, 21. The representatives to the Grand Temple from the lodges of Alameda county are Mrs. Lilly Samuels, supreme protector, Mrs. Louise Holmes, G. M. and R. C. The delegates from Calanthe lodge are Cora Livingridge, Carrie Maltman, Grace Elkison and Carrie Hood, Estella Hosford of Island City lodge, Anita Holenbeck of Fruitvale lodge, Lilla Smart and Margaret Chloupek of Loyal Temple.

The Rebekah Assembly of the State of California will convene Tuesday in the First Congregational Church of San Francisco. All the lodges in the state will be represented. The convention will adjourn Saturday afternoon. The session will be very interesting and the business of the Assembly will be that of electing officers for the ensuing year. The president of the Assembly will make important appointments, among those will be that of selecting a new district deputy of district No. 70 of Oakland.

Dr. Minnie Pruitt, past noble grand of Sunset Rebekah lodge, has been recommended for that lodge for the position of district deputy of district No. 70. The appointee will succeed Mrs. Ethel Foster, the outgoing deputy. Dr. Pruitt according to the schedule of events will likely be installed to the new position in July. Mrs. Elizabeth Daniels, past noble grand of Good Will Rebekah Lodge, has also been recommended by that lodge to the Assembly for the same position.

MISS ELSIE PUMP, Vice-Grand of Sunset Rebekah Lodge. —Belle-Oudry Photo.

MRS. BLANCHE DUFFY, Warden, Sunset Rebekah Lodge. —Belle-Oudry Photo.

MRS. KATE BLOOM, Conductor, Sunset Rebekah Lodge. Belle-Oudry Photo

MRS. ANNIE SCOTT, Noble Grand of Sunset Rebekah Lodge. —Belle-Oudry Photo.

MISS LIZZIE [illegible] ALBOT, Chaplain, Sunset Rebekah Lodge. —Belle-[illegible]udry Photo.

Knights of Pythias

The initiation at Oakland Lodge, K. of P., last Thursday eve was the means of bringing together a large number of the fraternity. Visitors predominated. The exemplification of the Page rank by No. 103, has a reputation that extends in this dominion from Siskyou to San Diego.

A committee was appointed for the purpose of formulating plans to celebrate in a most befitting manner the twenty-fifth anniversary of the instituting of Oakland Lodge. A literary and musical program has been outlined. Brother J. H. Moon will cater. The function will be in the nature of a reunion.

Pythian Sisters

Islan City Temple, No. 19, Pythian Sisters, held a most enjoyable meeting last Saturday evening in Knights of Pythias hall, Oak street, Alameda. A standing entertainment committee was formed composed of Mrs. E. A. Hartley, chairman; Mrs. M. McLaughlin, Charles Helling and Misses Southerland. The new committee announced an old-fashioned spelling bee to be followed by a dance Saturday night, May 15.

A handsome prize will be given the speller remaining longest under fire.

Rebekahs

Alsit Invidia Rebekah Lodge No. 11, I. O. O. F., held its first meeting last Tuesday evening in the new Porter I. O. O. F. hall. A very happy crowd gathered there. Every one was very much pleased with the change. The lodge is looking forward to a visit from Sister Ella Van Court. Initiation will take place and an entertainment will be given May 18.

Brooklyn Rebekah Lodge, No. 12, I. O. O. F., met last Monday evening, when two candidates were initiated. Monday, May 10, a masquerade party will be given. Rebekahs and their friends are invited to attend.

The officers of Sunset Rebekah Lodge are perfecting final arrangements for a theater party to be given in Alcatraz hall May 26, when the talented members of the lodge will present "Nevada, Or the Lost Mine." The entertainment is looked forward to by that fraternity with much enthusiasm. The play is being coached by Frank Smith of East Oakland. Dr. Minnie Pruitt will act as chairman of the evening. She is very popular in the lodge and has by her personal charm made many friends.

During the program musical specialties will be given by clever vocalists and musicians.

The three-act farce will be presented by the following members: D. J. Bowell, Will Munce, Howard Vose, Tim McCarthy, Miss Tessie Boswell, Miss Elsie Pump, Miss Lizzie Talbot, R. C. Vose, Charles Munce, Joseph Rihn and George Marshall.

The officers of Sunset Rebekah Lodge are Mrs. Annie Scott, noble grand; Mrs. Blanche Duffy, warden; Mrs. Catherine Thomas, treasurer, Mrs. J. B. Bloom, conductor; Miss Lizzie Talbot, chaplain, Miss Elsie Pump, vice-grand, Miss Hattie Noff, inside guardian, Jackson Pruitt, right supporter to vice-grand, Mrs. Mattie Martin, left supporter to vice-grand, Mrs. Alice Cuttingham, left supporter to noble grand, Mrs. W. Conger, financial secretary; Mrs. Kate Talbot, recording secretary; Dr. Minnie Pruitt, right supporter noble grand.

Oakland Rebekah Lodge, No. 16, I. O. O. F., held its first meeting in the new quarters in Porter hall, Nineteenth and Grove streets, Saturday, May 1. A large attendance enjoyed the comforts of the new hall. Meetings are held every Saturday evening. Visiting Rebekahs are always welcome.

Berkeley Rebekah Lodge tendered a reception last Wednesday evening, in Odd Fellows Hall to Mrs. Ethel Foster, the outgoing district deputy, and Miss Nellie Hirsch of Absit Invidia Lodge. Mrs. Foster was presented with a silver spoon and Miss Hirsch received a large bouquet. Both are prominent in Rebekah circles and have done splendid work for the order.

Modern Brotherhood

The Modern Brotherhood of America, Oakland Lodge No. 929, gave a harvest social April 29 for members of the order. Every one was in costume and danced to old time country music. The first prizes for character costumes were awarded Mr. Thompson and Mrs. G. M. Powers. Second prizes were given Mrs. A. Bruce and G. M. Powers. Others were won by the following successful contestants in the games: P. Berdin, Bernice Miller, Lela Fay Smith and C. Eubanks. A lunch was served in the banquet room, which was enjoyed by all.

Relief Corps

Appomattox Relief Corps, No. 5, will give a tea on Thursday afternoon, May 13, at I. O. O. F. hall, corner Eleventh and Franklin at 2:30 p. m. The program will be in charge of Mrs. A. M. Brown and Mrs. Goodwin. They will be assisted by members of the corps. Refreshments will be served during the afternoon. All members of other corps and friends are cordially invited to be present.

Maccabees

Argonaut Tent No. 33, Knights of the Maccabees of the World, held a review last Friday which was well attended. Great interest was shown in the affair. Next Friday another review will be held. Applications for membership are in waiting at each meeting and a general good interest has been taken in the lodge by both new and old members.

Old Guard

The members of the Old Oakland Guard will hold a reunion and banquet May 14, in Pythian Castle. Many ex-members of Company A, N. G. C., will take part in the affair. A feature of the evening will be the election of officers. An interesting literary and musical program has been arranged for the occasion. Among the speakers will be Mayor Frank Mott, General J. B. Lauck, adjutant general of California, Captain Harry Morse, and Dr. George C. Pardee.

All members are requested to assemble at the City Hall at 8 o'clock sharp. They will be escorted to the banquet hall by Captain Frances.

Woodmen of World

Another Camp, No. 157, W. O. W. held its regular meeting last Wednesday evening. All the officers were present. Business of importance was transacted. The entertainment committee announces that on Wednesday evening, June 9, an open stag meeting will be held. All neighbors and their friends are invited. A program will be arranged by the committee for the occasion. Wednesday evening, June 16, a dance will be given for the benefit of the baseball team. Woodmen of World quartet will give selections. Wednesday evening, May 12, several candidates will be initiated.

Elmhurst Legion

Elmhurst Legion, No. 2330, held public installation of officers last Wednesday evening in Elmhurst. The ceremonies were conducted by J. M. Curley. He was assisted in installing the officers by Miss Goldie Hellman, Miss May Markham, Miss Grace Odell, Willard Blackson and George Hights.

Companion of Forest

The picnic club of Acacia Circle, 629, C. of F. of A., will give a picnic today in East Shore Park. A large delegation of companions will enjoy the outing.

Acacia Circle, 629, C. of F. of A., will hold its regular meeting on Monday evening, May 10, at California Hall, Eleventh and Clay streets. A social time will be held after the meeting.

Americans

The American Oakland Assembly No. 2, held its regular meeting Wednesday evening with a good attendance. After the business was transacted visitors were welcomed and card playing and dancing were among the amusements. The social committee prepared a banquet which was enjoyed. A contest for membership was instituted with red roses for one side and white roses for the other. Credit marks will be given for solos, or any amusement given during the contest. The losing side is to buy re[illegible] entertainments. The [illegible] closes three m[illegible] ths from the institution. It is the idea not only to g[illegible] in membership but to ad[illegible] to the interest taken by the members [illegible] d to stimulate the social program. Ba[illegible] sides are determined to win.

Native Dau[illegible]ters

The Grand Parlor [illegible] the Native Daughters of the Golden West will con[illegible] vene in Del Monte June [illegible]. A delegation from Alameda [illegible] of Native Daughters [illegible] be convention. County will take part in [illegible] olumn in the [illegible] during the daughters' [illegible] e they will be [illegible] outh in part of the St[illegible] enjoyable times [illegible] ente tained and many [illegible] ne anticipated.

Alameda county will s[illegible] d a delegation [illegible] of it fairest members [illegible] mong the delegates and alternates fo[illegible] the different parlors will be: Piedmo[illegible] I—Miss Hattie Britton, Mrs. Susie Ma[illegible] n, Mrs. Jennie Brown, Miss Jennie Bru[illegible] ere, Miss Lena Klose and Mrs. Carrie [illegible] utchings. Arcadia—Lolita Perez and [illegible] Mis Anna McCarthy. Brooklyn Mis[illegible] Irene Silva, Ida Dorsey, Mrs. [illegible] lton and Mrs. Kate Neal. Alpha Par[illegible] e—Mrs. Abraham Frick, Mrs. H. M[illegible] Sanborn, Miss Louise Wyckoff and Mrs. [illegible] Minnie Taber. [illegible]

A[illegible]maut Parlor will be officially visited May 18 by the [illegible] president. Miss Anna L. Slonice, [illegible] the last official visit in Ala[illegible] ed county to be made by the distinguished president.

Native S[illegible]ns

The members of Piedm[illegible] nt Parlor, No. 780, N. S. G. W., anno[illegible] nce a uniform ball to be given by the[illegible] in Maple Hall on Wednesday evening, [illegible] May 26. Piedmont Parlor has always [illegible] en in the front in social affairs, and th[illegible] coming dance bids fair to eclipse all [illegible] others. All of the parlors have been [illegible] vited, and the different uniforms and [illegible] etty gowns of the ladies will make a very attractive picture.

All members of the order of N. S. G. W. having uniforms are requested to wear them on this occasion, yet those without them will be welcome.

Fraternal Brotherhood

The Fraternal Brotherhood, Oakland Lodge 124, was well attended Friday night and a busy short session was held, followed by an open meeting.

The theater party planned to be given at Ye Liberty, May 26, promises to be a delightful treat. Seats will be reserved this week for members. The proceeds derived from the benefits will be divided between the Uniform Rank and the Drill Team.

The committee to secure a park in which to hold the summer picnic made a favorable report of East Richmond Park and were instructed to make all necessary arrangements for a picnic to be held on July 4th.

Four warrants were drawn for sick benefits by the sick committee. This work is receiving careful attention under the direction of Miss Lowry.

Last Thursday night the drill team in uniform and many members visited Fitchburg and assisted in instituting a new lodge. Officers were installed.

Rebekah Assembly Will Appoint New District Deputy

Oakland Commandery

Oakland Commandery, Knights Templar, will hold installation of officers Tuesday evening in Masonic Hall, Twelfth and Washington streets. The ceremony will be conducted by Right Eminent Grand Commander Harvey D. Loveland, who will be assisted by Very Eminent Sir Rudolph Wallace Meek, Grand Captain General of the Grand Commandery of the State of California. An elaborate banquet will follow the exercises. The officers to be installed are:

D. Richard Martens, eminent commander; F. B. Ogden, generalissimo; F. H. Hersey, captain general; Constant Meese, treasurer; R. E. Cotter, recorder; F. H. E. O'Donnell, senior warden; R. B. Gaylord, warden.

United Workmen

Pacific lodge met last Thursday evening in Woodmen hall and initiated a class of candidates. Grand Master Peterson was present and acted as toastmaster at the banquet, which followed the initiation ceremonies. During the evening he gave a short address on the work of the order. Speeches were also made by Dr. F. R. Tait and A. L. Brown.

Ivy Lodge No. 4, D. of H., A. O. U. W., will give its monthly whist tournament Thursday evening, May 13, in Woodman Hall.

Announcement has been made that Oak Leaf Lodge, A. O. U. W., will meet every Monday night in Loring Hall, Clay and Eleventh streets.

Grand Master Peterson will make a trip to the southern part of the state for the purpose of visiting the lodges. Grand Recorder Spencer will pay an official visit to the lodges of Los Angeles and vicinity next week.

MISS CAROLINE HALL. —Webster Photo.

MISS E NELSON. —Stewart Photo.

SOCIETY

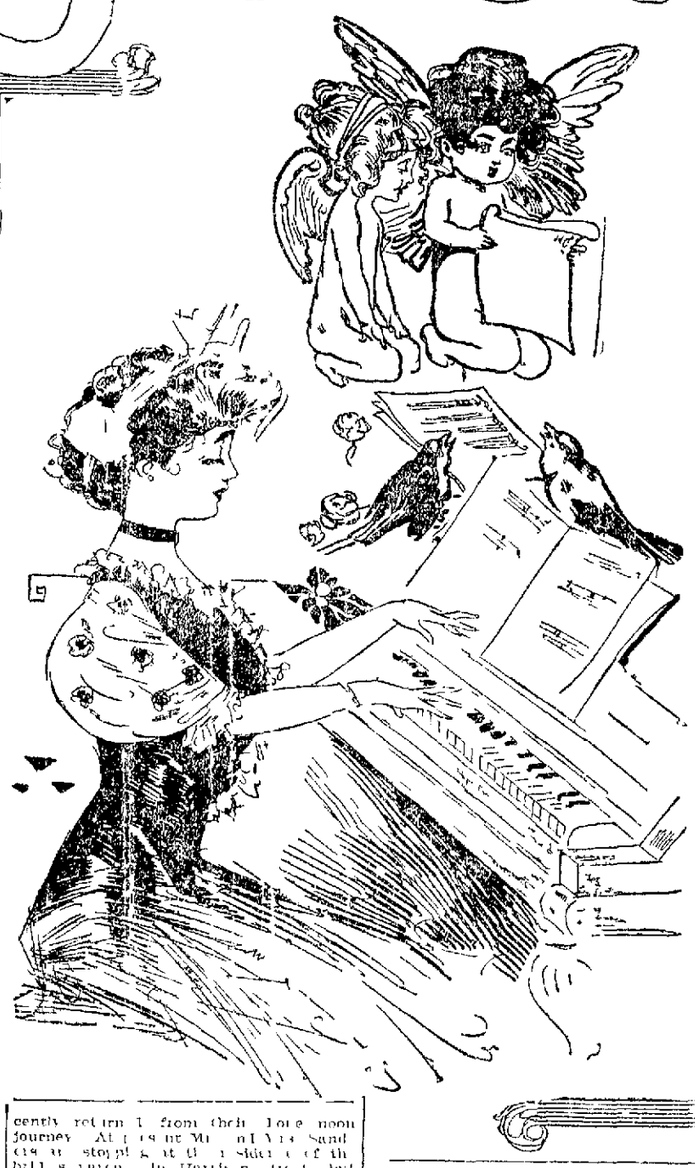

Consultations with the dressmaker and frequent visits to the shops occupy the attention of milady these busy days. Preparations are going on for the summer outfitting and in another month the clubs will have closed and many familiar faces be missed. School closes this month and after the graduation exercises children and parents will seek seashore or mountain for the long anticipated respite from the hurry and bustle of town.

There are so many delightful places in which to enjoy one's vacation that unless you are the fortunate possessor of a country home it is difficult to decide which point will be most desirable.

There seems to be an ever increasing exodus to Europe. Among those who are leaving this week for a trip across the pond are Mrs. D. H. Mather, Miss Elizabeth Simpson.

In a week or more Mr. and Mrs. T. B. Richardson, accompanied by their son Gerard, will start in favored route.

Pleasant news comes from Dr. and Mrs. John Louis Lobs of their visit abroad. They will soon be settled in Vienna, where the doctor will pursue his studies.

Another month will see more of the society folks starting to cross the continent. Miss Orinda Harrison, Miss Emma Simpson, Miss Mary Dunn are among the travelers who will cross the continent in June.

Mrs. E. A. Heron will open her Santa Cruz home in June, closing her Santa Clara residence until the autumn months. Mrs. Heron is a delightful hostess, and her charming number of week-end parties during the season.

Mrs. J. White Scott, Mrs. Fred Hamilton, Miss Frances H. Gray and many others will soon open their summer homes along the Russian River, which is one of the delightful districts for an enjoyable summer outing.

The weather has been rather cool during the past week, which has made it most favorable for the finishing touches of the garments for summer wear.

There have not been quite so many fashionable society events during the past weeks as in the spring, but those which have been given have been full of charm and interest.

Three pretty affairs have been given in each occasion the hostess announcing a town engagement.

Those who gave their friends a pleasant surprise were Miss Hesa Hamm, Miss Lisle Horton and Miss Florence Godfard.

FOR TRIO OF CHARMING GIRLS

Miss Florence Godfard asked a half hundred friends to her home in Dwight way, Berkeley, to meet Miss Edith Osbornder and Miss Gladys Armstrong, two recently engaged girls, and Miss Vera Cole, an attractive visitor from Minneapolis. The afternoon was enjoyed playing the fascinating game of five hundred, at the conclusion of the game the hostess telling the secret of her own engagement to William McKibben. Beautiful clusters of roses were used for the decorations, white being used in the parlors and red in the dining room.

A dainty prepared supper rounded out the pleasure of the afternoon.

No date has been set for the marriage of Miss Goddard and Mr. McKibben.

It is hinted that a score or more of engagements among the university graduates will be announced at the close of the college year.

PICTURES TODAY

Miss Caroline Hall, whose picture is presented today, has been the mainspring of several delightful affairs of late. She is a girl of delightful charm of manner and is enjoying her visit to the bay region immensely. Her home is in Los Angeles.

Miss Emily Nelson is an attractive Woodland girl who frequently visits Oakland friends. During her last visit to this city she was entertained in a delightful manner by her numerous friends.

GUEST FOR THE EAST

Mr. and Mrs. Vincent Chiopek have as their house guest their cousin, Attorney Martin Gilligan of the New York Central Building.

VISITING RELATIVE

Mrs. W. W. M[illegible] of Los Angeles is the guest of her son, Edward L. Morton, at his home, 431 Rose street.

BERKELEY BRANCH ORGANIZED

A meeting of the members of the Mills Alumnae Association living in Berkeley was held on Friday afternoon at the home of Colonel George Edwards on Dana street. The purpose of the meeting was to formulate a Berkeley branch of the Mills Alumnae Association. This has been done. In Oakland, Los Angeles and several other cities throughout the state and the Berkeley branch shall be one of the most prominent, as there are forty-two Mills graduates living there. The following officers were elected: Mrs. John H. Deane, president; Miss Juliette Elvas, vice president; Miss Julia Lorin, secretary; Mrs. Mabel Mayne, treasurer.

JUNIOR BRIDGE

The Junior Bridge Club will meet today with Mrs. Helen Cadman for its regular session of cards. The members of the popular club include many of the season's debutantes, among whom are:

Miss Gladys Maxwell	Miss Grace Downey
Miss Marie Hemmy	Miss Hilda Morgan
Miss Frances Wilson	Miss Ethel Thorn
Miss Genevieve Morton	Miss Marion Hollister
	Miss Hester Bowley
	Miss Dorothy Taylor

ELABORATE RECEPTION

Dr. and Mrs. George C. Landes will entertain at an elaborate reception to be given at their home on Friday evening, May 13. The occasion will be a reunion of the class of 79, University of California. Invitations have been sent to every country and it is expected that the guests will number over two hundred.

WILL ENTERTAIN AT SUBURBAN HOME

The Monday Club will be the guests of Mrs. Tigrett on at her delightful suburban home on Monday, May 17. It is the custom of Mrs. Stone to ask the members of the club to be her guests each year at this pretty home in San Leandro.

Among those who will accept her hospitality are:

Mrs. Edson Adams	Mrs. Charles Minor
Mrs. Harry Allen	Mrs. Coodall
Mrs. Jas. C. Allen	Mrs. J. M. Hathaway
Mrs. N. A. Acker	Mrs. F. L. Brown
Mrs. F. L. Brown	Mrs. John L. Howard
Mrs. J. R. Burton	Mrs. Chas. Hough-ton
Mrs. W. S. Patton	Mrs. William H. Mills
Mrs. Henry Meek	Mrs. Morrison
Mrs. William Brown	Mrs. Hayward
Mrs. Martin Kalb	Mrs. Thomas

LUNCHEON FOR CANADIAN VISITOR

Mr. Alexander Allen and her sister, Mrs. Le Roy, of Canada were the honored guests at a luncheon on Friday given which Mrs. Grace Hayward presided.

Among those for whom covers were laid were:

Mrs. Allen	Mrs. Maxwell Taft
Mrs. Le Roy	Miss Florence Brown
Mrs. J. B. Coghill	Mrs. Bruce Hayden
Mrs. P. G. Brown	

IN HONOR OF BRIDAL COUPLE

Miss Claire Lane will entertain on Wednesday evening in honor of Mr. and Mrs. Henry Rey Sanders, who have recently returned from their honeymoon journey. At present Mr. and Mrs. Sanders are stopping at the residence of the bride's parents, in Harrison street, but leave shortly for Reno, where they will spend the summer months.

LUNCH ON AND BRIDGE

Mrs. Charles Allen entertained a number of her friends at luncheon at the home of the popular couple, after luncheon to be followed by the usual game of bridge. The guests will be seated at the artistic Gilman Lane on Hillside avenue.

READING CLUB ENTERTAINED

The members of one of the popular reading clubs were entertained by Mrs. Frank Greenwood on Friday afternoon. Among the members of this congenial circle are:

Mrs. Lillian Brown	Miss Emma Knight
Mrs. Lewis	Miss Vell
Mrs. W. O. Bagley	Mrs. Richard
Mrs. E. J. Wells	Dynan
Miss Linda Eaton	Miss Alice Hunt
Mrs. Sam Hubbard	

LUNCHEON HOSTESS

One of the pretty affairs of the coming week will be the luncheon for which Mrs. A. D. Director has issued invitations.

RECITAL AT CLUB HOUSE

A very enjoyable recital was given yesterday afternoon at the Hillside clubhouse by the pupils of Mrs. Winfred M. Friedlander. Miss Hall, daughter of Dr. L. R. Hall, who is only sixteen years old, played a solo. She has a brilliant future should her talent develop in proportion to her years. The best of the pupils presented were from six to seventeen years. Elsa Marston played the Serenade by Suretto with much expression and followed with an encore. Berceuse, composed by Miss Brightman.

Other pupils who did remarkably well were Edward Coffey and Irene Willier. The class was assisted by Miss Vera Marston, violoncellist.

SINGER TO GIVE CONCERT

Harry Parry, who has just returned from a year's study in London, will give a concert in Ebell Hall Thursday evening, May 13. He will be assisted by Carl Edwin Anderson, tenor, and Miss Mabel Hill Redfield, accompanist.

A delightful program has been prepared for which Mr. Perry's friends are eagerly waiting.

Mr. Perry has been in London for the past year devoting his time to study, and it is said that his voice has developed in a most satisfactory manner.

WHIST AND MUSIC

Mrs. M. A. Francis entertained in charming manner on Thursday evening at her pretty home on Fifty-second street. The evening was most enjoyable with cards and music.

Mrs. C. Dohrman, Miss Grace Meritt and Miss Clara Joulins contributed vocal and instrumental numbers which [illegible] a most enjoyable feature of the evening.

The rooms were [illegible] with [illegible] and [illegible] of roses.

A dainty supper [illegible] and cut [illegible] for all present. Those who enjoyed [illegible] were:

Mr. and Mrs. W. H. [illegible]
Mr. and Mrs. C. [illegible]
Levy
Miss C. Dohrman
Miss Grace Meritt

FOR BRIDE-ELECT

Miss Dorothy Danforth was entertained by [illegible] of Berkeley. The afternoon was [illegible] with furnishing [illegible] were [illegible] successful winners [illegible] Miss [illegible] Mrs. [illegible] Miss Helen Baker, Miss Marguerite Cuthbertson. At the conclusion of the game dainty refreshments were served.

Those who shared Miss Danforth's hospitality were:

Miss Phyllis Ackerman	Miss Helen Bannam
Miss Ada Stow	Miss Majorie Stanton
Miss Bessie Dingle	Miss Lilla Lovell
Miss Lucy Cushing	Miss Frances Ramsey
Miss Agnes Cushing	Miss Margaret Cuthbertson
Miss Ethel Wood	Miss Grace Wasteman
Miss Hazel Laymance	Miss Gertrude Adams
Miss Dorothy Taylor	Miss Bina Moseley
Miss Bessie Creed	Miss Helen Watson
Miss Gladys Wilson	Miss Ruth Sharin
Miss Helen Baker	

TO SPEND SUMMER IN EAST

Miss Donna Hong will enjoy the summer months in Boston, where she will take up her study of dramatic reading. This talent lover is to give a pupil's recital Friday evening, May 28, at the residence of Mrs. Smith on Dana street, Berkeley.

Luncheon Served to the Japanese Admiral at the Forum Cafe

May 5th, 1909

Forum Cocktail

Friandise Japonaise

Birds Nest Soup

Artichokes a la Imperatrice

Pate de fois gras au Lettuce

Squab a la Admiral

Pomme Annapolis

Asparagus Neptun

Glace Emblematique

Petit fours

Cafe Noir

Why are all the swell functions such as banquets, luncheons, dinner parties, receptions, recitals etc. given at the Forum?

!!! THERE MUST BE A REASON !!!

Music by Das Kunstler Quartette
Herr Hans Koenig, violin
Herr Arthur Weiss, cello
Herr Wilhelm Gumbert, clarinette
Herr Heinrich Pode, piano
AND
Caruso, Melba, Sembrich and Emma Eames on the $500 Auxetophone

Management of **GUSTAV MANN**

Odd Ways in Which New York Women Make a Living

"She is a pretty woman, isn't she?" "Yes," replied the floorwalker, glancing at the woman who was just leaving the outlet.

"She has been buying lace. I suppose she found the first spike which I felt accounted for wistfulness in her voice."

"When she recently returned to her walk home with me and I will show you."

This followed the stylishly clad figure from the lace counter to the hosiery department, where she was pleasantly greeted by all the salesgirls. Opening a small handbag that she carried she took out a tightly folded package and tendered it.

This proved to be composed of several of the black sateen aprons worn by the saleswomen. Selecting one of them up to one of the girls, first leaning over the lips and instructed to conceal it until the last. Some of completed, as he delivered it, asked the girls to tell her she proved to gather a trifle more than other outlet.

"I am making her living that way," said the floorwalker. "She comes every month and takes orders for these little aprons that the girls wear. I sell them for 30 cents each."

"No, I really think she can be getting rich. If the beautiful costume is simply expected requirement, the girls would not buy of anyone who came in the clothing study in shabby."

"Yes, it is a strange business, but there are many of the kind in this city. A woman is paid so much less than a man in the commercial world that many of them are taking to the brains for some thing to do that will not put them in conflict with the quite so openly."

"There is a woman over near the navy yard who buys toy sailors Christmas gifts for the men in any of the ships as well as receives a receiving and sales for the toys. The dolls sent commissions to her from all parts of the world.

Another woman takes a group of children to the park at certain number of hours and day to teach them about the birds and flowers or tell them stories. On days when the weather does not favor nature study she goes to the houses of those who are wealthy enough to afford it and tells the children stories.

Another woman rents out her private library. Another hunts up references for executives communities of any kind. Her card reads: "Service in cases of emergency." And she will take charge of a house before a funeral superintend the clerk rooms at an evening function or all for will look up answers to advertisements.

Still another woman is a library doctor going from library to library to repair old books.

There is a woman who plans the costumes of her friends at so much a gown. A minor artist who is blessed with a capricious old servant receives her friends at dinner who never they wish to come. I want to dine with you tonight. Nettie please have a steak with mushrooms. If [illegible] will be ready and the [illegible] is necessary for a p[illegible] as well—for [illegible] case it is paid for.

There is a young man afflicted with [illegible] who goes from [illegible] to fulfill [illegible] paid billiard [illegible] and the [illegible] the crippled limbs.

A nurse working [illegible] of a good hospital [illegible] convalescent patients [illegible] how to make the [illegible] to pass the time [illegible] state of mind.

I didn't mean to [illegible] the sidewalk [illegible] the faint sigh that [illegible] companion.

"You have not [illegible] been very glad [illegible] sure to send up the [illegible] special?"

"I will be sure. Our paper is a much [illegible] know it will [illegible] you see I make [illegible] good company that [illegible] dinner will [illegible] less excellent be[illegible]

"I supposed when I has said in a fashion of [illegible] the [illegible] partially [illegible] them through [illegible] ious ways to use [illegible]

"With the approval [illegible] to the homes of [illegible] day for hing[illegible] that will help [illegible] and improve their [illegible]

"Very you concluded [illegible] in response to [illegible] aped the lips of [illegible]

"[illegible] protested I [illegible] know you will [illegible] note paper as [illegible]

"[illegible] the monogram [illegible] bargain [illegible] other coloring [illegible] living by writing business letters in English for Japanese and some other foreigners who have not mastered our language and yet do not wish that fact to be apparent in their business correspondence. Many of them, of course, bring their own letterheads, but I must be prepared for those who do not. Consequently I could not use the monogram paper."

Superfluous Hair

Removed by the New Principle

De Miracle

A revolutionary modern science. Painless, quick, scientific and practical way to destroy hair. Only one treatment. Guaranteed permanent. Endorsed by the medical profession. These are offered you on the HALF WORD of the operators. Illustrated booklet free on request. Dr. De Miracle's Electrolysis, surgeons, dermatologists, specialists, and prominent magazines. Dr. De Miracle mailed sealed in plain wrapper for $1.00. Your money back if not satisfactory (no red tape) if it fails to do all that is claimed for it. Booklet free in plain sealed envelope by the De Miracle Chemical Co., 1209 Park Ave., New York.

For sale at all good stores and The Owl Drug Co., 13th and Broadway, 10th and Washington sts., 16th st. and San Pablo ave.

HER THICK HAIR SAVED HER FROM PAINFUL DEATH

Mrs. Edwina Hathaway, daughter of Lewis Sterg, president of the Mobile, Jackson and Kansas City Railway, attributes her escape from serious injury the other afternoon when her automobile collided with a tree in Central Park to her luxuriant hair. She was hurled from the car to the roadway, striking on the back of her head. Her heavy tresses shaped in a coiffure at the back served as a cushion to repel the blow. Her chauffeur was catapulted through the glass windshield of the auto and was killed outright, unconscious.

The chauffeur, Howard Hoffman, 23, of No. 116 West Fifty-second street, was driving the car, a limousine, at moderate speed along the east drive when the knuckle of the steering wheel broke near Eighty-eighth street, whither Mrs. Hathaway was bound to call on friends. Before Hoffman had time to act the car crashed into a tree. The shock threw open the door and shot Mrs. Hathaway outward. Although dazed she struggled to her feet and tried to reach Hoffman, who was senseless in the road with face and hands lacerated and a severe scalp wound.

Recovered the accident and went to the rescue. Reminded of her injuries Mrs. Hathaway asked that Hoffman receive attention first.

A Skin of Beauty is a Joy Forever.

DR. T. Felix Gourand's Oriental Cream or Magical Beautifier.

Removes Tan, Pimples, Freckles, Moth Patches, Rash and Skin Diseases, and every blemish on beauty, and defies detection. It has stood the test of 40 years and is so harmless we taste it. Be sure that it has not been properly made. Accept no counterfeit of similar name. Dr. L. A. Sayre said to a lady of the fashion (a patient): "As you ladies will use them, I recommend Gouraud's Cream as the least harmful of all the skin preparations." For sale by druggists and Fancy Goods Dealers in the United States, Canada, and Europe.

FERD. T. HOPKINS, Prop., 37 Great Jones Street, New York.

The Place to Dine

Hotel St. Mark's Grill

Sunday May the 9th.
Table d'Hote Dinner from 5:30 to 8 p. m., $1.00.

MENU

St. Mark Appetizer
Toke Point on the Half Shell
Radishes Olives

Green Turtle a la Gourmet
Consommie en Tasse Religieux

Salmon Trout Laquipierre
Potatoes Croquette

Pilaff of Rice Persane

Roman Punch Cigarettes

Roast Stuffed Young Turkey, Cranberry Sauce
Roast Spring Lamb, Mint Sauce
New Peas Saratoga Chips
Orange and Lettuce Salad

Neapolitan Ice Cream Assorted Cakes
Demi-Tasse

The Ritz-Carlton Dejeuners a la Fourchette are the talk of the Town

Remember our daily 40c Business Men's Lunch

SCHOOL for HOUSEWIVES
By MARION HARLAND

Spring Vegetables

Fresh Vegetables that Purify the Blood.

"Spinach to Improve the Complexion."

Eating the Raw Tomato.

Young Onions Are Boiled in Two Waters.

"Scrape the Stalks for Pie Plant."

IT IS a st[illegible] time for over of the d[illegible] the fittest in[illegible] that such respected [illegible] or cur[illegible] cester [illegible] when [illegible] True [illegible] results of [illegible] men [illegible] have as [illegible] upon what [illegible] human life s[illegible] we are to [illegible] improved medic[illegible] more [illegible] our [illegible] ance of di[illegible] laws.

The fact remains that those [illegible] old forbears [illegible] good old [illegible] instances, we may consider as well high fatal to mortal [illegible] They slept on feather b[illegible] windows of which w[illegible] the winter by t[illegible] per along the [illegible] sashes and not reopened until the first of May. They ate salt pork and buckwheat cakes for six months of the year and from November 1 to the middle of May subsisted upon what we now term coarse vegetables to wit. Potatoes, cabbages, onions, turnips and when they could get them beets. Even these gave out for the most part before the winter was over, and what remained was rank, pithy and stale generally.

LONGEVITY

With all these odds against them one granddame of my own is set down in the family genealogy as having died at 104 years of age and for ten succeeding generations her descendants had an average age of 75 years. In each generation one-fourth of them lived to be over 80.

Early hours, quiet lives and an abundance of fresh air they could not wholly divide from their sleeping and living rooms but they kept them within bounds. Still we may know how they did it.

What has all this to do with [illegible] This much we may claim. [illegible] fully that we owe the [illegible] days and better prospects [illegible] to the [illegible] and [illegible] of the [illegible] and fruits and coldest and were [illegible] in the [illegible] day and the [illegible] that [illegible] from [illegible] for [illegible] that [illegible] grown fully [illegible] country girls. With the first frost the vines died and were no more until the next summer.

GREEN THINGS

I do not recollect well when celery was a [illegible] delicacy even on the tables of well-to-do people. Now it is a daily visitor to the dinner tables of all who wish to have it. It should have a prominent place in our springtime menu. As a nervine it is of high value upon the dietary of those who have [illegible] natures, simples, sturdy. Women—also children—who have grown anticommodably (?) cross and sleepless after the winter's double term of schooling should be encouraged to eat freely of celery. A tea made of the roots and outer leaves and sweetened to taste will act gratefully upon those troubled with insomnia. Celery is likewise beneficial to sufferers from nervous dyspepsia, gout and rheumatism.

Every bit of the bunch for which you pay 25 cents may be utilized. The heart-stalks are laid in ice water until served as an accompaniment—which is also a corrective—of meat. The outer and coarser parts are stewed or fried. They are good in either way. The tender tops of may be brewed from the [illegible] leaves.

Lettuce has [illegible] and sparkle when [illegible] served as a salad and eaten with brown bread and butter it acts directly upon the blood heated by [illegible] and when dipped into mayonnaise and laid between thin slices of buttered brown or white bread forms a delicious and wholesome sandwich.

The coarser outer leaves may go into the composition of the delicate and toothsome [illegible] soup that should be better known to our average housemother. We utilize the inferior portions of [illegible] skin [illegible] as we would spinach. [illegible] popular and [illegible] variety in spring dishes.

Spinach takes rank with dietitians among the most valuable of our esculents. It is a gentle purgative to the blood clearing out the little deposits of the winter's sluggishness and introducing new and vital elements. It improves the complexion [illegible] and dentally and contains [illegible] it does [illegible] and salts of potassium stimulates the jaded appetite. It is prepared for the table by boiling in a double kettle adding no water except that which clings to the leaves after washing. When tender it is drained of the juices that would make it too watery [illegible] and seasoned with butter, pepper and salt (good teaspoonful of sugar, dash of nutmeg), and at the last with a few spoonfuls of cream beaten well into the mass.

A MEDICINE

Rhubarb, alias pie plant, is a good second to spinach in the work of making over the system for the coming season by ridding it of the [illegible] and secretions of the winter that clog blood and brain like the stagnant residuum of a freshet that has overrun the banks and meadows of [illegible] into brooding place of miasma. Scrape the stalks of the plant [illegible] short in this and put over the fire in a double boiler with no water in the inner vessel. As with spinach the generous juices of the stalks will supply all the needed moisture. Do not sweeten until it has boiled tender. Take then from the fire and add plenty of sugar while the rhubarb is hot and set it back to cool. Let cook the sugar in the syrup added to convert it into a preserve, imparting the flavor and less the forceful dose of the rhubarb is upon the blood and kidneys.

It is highly recommended to persons suffering from an excess of uric acid in the system.

"A NEW BROOM"

Young onions are many degrees higher in the scale of the vegetable tribe than the full grown. Eight flavored edible of the same name. We have them gathered from our country cold frames as soon as they are asleep as the end of a man's thumb. As Joe Charles Lamb says of his suckling pig on the spit. He is a weakling, he is a sweet. The baby onion should be blanched as follows: Fill it in two waters drawn butter and another all tender with a cream sauce. Elsewhere I have written: For bilious complexions, indigestion, dumps and muddy complexions the value of the onion is a steady diet of it hardly be overrated.

Asparagus is another fine standby the early spring days behind. It is the sovereign necessity in the business of improving the skin and inciting the escape of bilious and feverish humors.

Tomatoes cooked and raw should in the advance of dietetic knowledge have driven the old fashioned and always dangerous mercurial drug out of the field of domestic practice. The fruity edible contains a very cold and [illegible] Pitted do the work of the drug with none of the risks attendant upon the use of the old blood and stomach purifier which put the fear of the ancient school of healing [illegible] upon with all the weight of their tradition and faith. My memory runs back to the time when a [illegible] was put of the [illegible] consisting [illegible] and [illegible] is especially delightful [illegible] that [illegible] result is happily unknown. It may lived [illegible] sore mouth [illegible] and often [illegible] not sound teeth. And this we [illegible] set is reckon among [illegible] tank giving in the blood [illegible] of springtime [illegible] of colored in the [illegible] red tomatoes [illegible] young onions that [illegible] juicy asparagus and [illegible] bloom [illegible] maketh [illegible] and without [illegible] to this age [illegible] excess of sedentary loosening of [illegible] causes for [illegible] building [illegible] take our [illegible] use of [illegible] the mouth [illegible] much — the [illegible] the numbing

Marion Harland

Family Meals For a Week

SUNDAY

BREAKFAST

Strawberries, cereal and cream, fishballs, corn bread, toast, tea and coffee.

LUNCHEON

Galantine, Saratoga chips, baked Welsh rabbit, lettuce salad, heated crackers, tapioca cream, sponge cake, tea.

DINNER

Cream of lettuce soup, roast chickens, asparagus, Spanish rice, celery, oranges (cut up) and cake, black coffee.

MONDAY

BREAKFAST

Oranges, oatmeal jelly and cream, bacon, French rolls, toast, tea and coffee.

LUNCHEON

Galantine (a left over) garnished with tomato apple, asparagus a la vinaigrette (a left over), cake with thin brown bread and butter, radishes, baked potatoes, blanc mange, tea.

DINNER

Sago and veal soup, curry of chicken (a left over), cake with ice cold bananas, baked rice (a left over), young onions, rhubarb tart, black coffee.

TUESDAY

BREAKFAST

Tangerines, cereal and cream, omelet, graham bread, toast, tea and coffee.

LUNCHEON

Roman hadlik, onions warmed over (a left over), cress and celery salad, tomato toast, cream puffs, tea.

DINNER

Yesterday's soup, lambs liver en casserole, stewed salsify, green peas, strawberries and cream, cake, black coffee.

WEDNESDAY

BREAKFAST

Grapefruit, hominy and cream, mince of liver (a left over), potato biscuits, toast, tea and coffee.

LUNCHEON

Friccasseed eggs, hot shortcake, salsify and lettuce salad (a left over), crackers and cheese, sugar gingerbread, tea.

DINNER

Tomato soup, with green peas and rice (a left over), Irish stew, new beets, browned sweet potatoes, jam pancakes, black coffee.

THURSDAY

BREAKFAST

Stewed pieplant with cereal and cream, boiled eggs, quick biscuits, toast, tea and coffee.

LUNCHEON

Irish stew dumpling (a left-over), brown bread and cream cheese sandwiches, lettuce and beet salad (a left over), jelly roll and cocoa.

DINNER

Clear soup and croutons, calf's head en tortue, asparagus, string beans, chocolate custard cake, black coffee.

FRIDAY

BREAKFAST

Oranges, cereal and cream, codfish balls, hominy muffins, toast, tea and coffee.

LUNCHEON.

Toast and sardines, French fried potatoes, string bean salad, crackers and cheese, canned peaches and cream, cake, tea.

DINNER

Tomato soup, salmon steaks, mashed potatoes, spinach, strawberry shortcake, black coffee.

SATURDAY

BREAKFAST

Oranges, cereal and cream, bacon, fritters of calf's brains (a left over), graham gems, toast, tea and coffee.

LUNCHEON

Creamed salmon (a left over), potato souffle (a left over), toasted crumpets, radishes, nuts, raisins and dates, cocoa.

DINNER

Clam broth with whipped cream, beefsteak, [illegible] celery knobs, tutti-frutti, [illegible] black coffee.

A Kitchen Help

PANHOLDERS can be made of two or even three thicknesses of blue and white ticking cut ten inches square and sewed together on the sewing machine. The woman who cares for her hands—their appearance and their comfort—can in no kitchen help [illegible] will be a greater convenience. As pillers they prove the greatest saving to the [illegible] towel. They should not be made singly but in pairs or sixes and should be regularly tossed into the weekly wash.

THE HOUSEMOTHERS' EXCHANGE

KEEPING—as it is my duty and privilege to do—my finger upon the pulse of the body [illegible] I cannot ignore the fact that nothing stirs it to more feverish flurry than the servant question lately agitated in the Exchange. I have put aside a dozen or more communications on the topic as being too weeping in denunciation of one side or the other hence uncharitable in spirit. Those selected as representative articles for the symposium of today are comparatively free from this fault. If they express the sentiments of a respectable minority of readers interested in this subject I have no right to withhold them.

No. 1.

At 19 I had to earn my own living. I secured a position in a German-American family. The mistress could not speak a word of English when she came to America and had been a house servant in Germany. Being fortunate enough to marry an ambitious and clever man they succeeded after years of poverty and labor in establishing themselves well in the community in which they lived, furnishing a handsome house and having every comfort and luxury they desired.

The wife had aristocratic aspirations. She was unable physically to perform any part of the housework, yet in a very particular way the manner in which it was done. I worked for the magnificent sum of $2 per week and felt like an outcast having no home to which I could go when I chanced to have an afternoon out and unvelcome in the family where I lived, especially when they had company. It is the terrible loneliness and the social stigma which every girl in service is made to feel that make them shrink from housework. I am sure that many young women, left as I was alone in the world would greatly prefer to work in a factory or go to a store or office. If she were treated as a fellow fellow creature instead of an automatic machine. Wages are higher now than then but they are still smaller than one could earn in such a position.

My youngest sister has had eight years experience in sanitarium work and is considered a first class attendant. Yet she is paid very little more than my husband pays his delivery boys.

Before I went into service I was very popular among the young people in the little town in which I lived. It was impossible not to see the change in their attitude after it was known that I worked out. M. A. C. (Illinois)

For reasons that will be apparent to every reader I withhold the names of the various towns in which our correspondents have their present residences, giving merely those of the states from which they write.

One comment upon the letter we have just read may not be amiss here. The most arrant of snobs is the woman who as Byron satirizes a pretender to fashion of his time is promoted to eat from the dish she late has washed. Such parvenus have no appreciation of the dignity of labor and when they have, as they think, climbed the social ladder are the first to kick away the steps by which another might mount. The underbred vulgarian, who was her housemaid's inferior in all except wealth, belonged to what must always be a large class in a country where fortunes are made (and lost) in a day. They are beneath the contempt of really sensible and refined thinkers and doers.

No 2

I had to laugh in reading the letters anent "The Vexed Question." I should wonder where you lived had I not seen a picture of your home in the paper some time ago.

Yes. We are overrun with snobs and would be desirable. It amused me to read that a certain Bridget Gaudet "would take the law of her employer." The law is only for the rich. Influence, money, everything—protect the rich thief.

One man I know says it cost him $60 to get $90 that a man owed him adding: "He was so insolent that if it had cost me $30 I would have had it."

You ask why Bridget and Thekla do not get the wages due them from their employers. You cite the case of your own and your daughter's dealings with employees. I may add that of my mother and myself. These are only a drop in the bucket—four sensible, just women among millions of silly, unjust housekeepers.

Too many families are not fit to have respectable girls with them. It is not safe for girls to live with those who cut—as I did—so much. My wife was a woman of city visit in a country village who told how surprised she was at many slights. I was [illegible] girl about an [illegible] shun [illegible] M. McC. (Connecticut)

Our respected correspondent without doubt tell what she has seen and heard for herself. If one-fifth of what she says is true her information is right. [illegible] I do not dispute her contention that there are women in a certain stratum of so-called society who drink and who defraud their domestics. I could add to her story tales of women gamblers in high life who lost and win hundreds of dollars per week at the bridge table, where they, any other earthly occupation or delight.

I submit on the other hand that these no more represent the mighty body of American housekeepers than the stock gambler and embezzler represent the typical American working man who earns an honest living by the labor of head and hands.

For forty years the best interests of the housemothers of our country have been more to me than any other mortal concerns outside of the claims of my own immediate family. I speak with gratitude and without vanity when I say that I believe I know them better than any other living woman. Hundreds of thousands of letters and thousands of personal interviews have put me into intimate communion with them and I put here upon record my firm and devoutly honest conviction that they are more than worthy of the love I bear them—my sisters—in the work I am doing for them.

Knowing this and feeling it with intensity I cannot put into words—I guard my constituents from the sweeping censure of one whose experience has made her acquainted with the darker side of the picture.

The members of our Exchange meet as friends and yet this [illegible] and [illegible] in writing [illegible] the [illegible] thing, [illegible] heartless, worthy of wealth and fashion [illegible] this [illegible]

What [illegible] prudent is part of the expense of going to Paris entirely [illegible] I have had sufficient experience [illegible] those lines to qualify me to indorse every word of it. For instance [illegible] upon a time I [illegible] days [illegible] would [illegible] $12 [illegible] things to [illegible] with a woman who could [illegible] me that [illegible] had $10 [illegible] upon the [illegible] hundred [illegible] days [illegible] jumping [illegible] that [illegible] would be [illegible] before the most corrupt judge than on the bench.

Against this enormity I set the fact that there [illegible] in New York city and I doubt not in every large city which is known in New York as The Legal Aid Society. [illegible] that will get Bridget back [illegible] Bridgets [illegible] for [illegible] of [illegible] done many times each year and maids and men who [illegible] have been [illegible] from them by fraud and [illegible] have no doubt where to apply for redress.

No 3

Nothing makes me furious so to hear [illegible] the servants [illegible] with working girls. [illegible] they lack information. [illegible] compared with New York [illegible] will find light work [illegible] provide for maids who [illegible] these [illegible] hands [illegible] and [illegible] at the [illegible] factories [illegible] are [illegible] more [illegible] than [illegible] would have [illegible] where and every [illegible] shown [illegible] in church [illegible] and evening entertainments. Even a telephone and [illegible] room [illegible] have [illegible] frequently provided. Moreover a family [illegible] more than five [illegible] many) is extremely rare and [illegible] will [illegible] but [illegible] days [illegible] when [illegible] between the hours of [illegible] and 6 P. M. [illegible] the [illegible] should [illegible]

As to an [illegible] of the housemaid being [illegible] and girl who has [illegible] magnificent [illegible] and [illegible] duty nurse—both in and out of uniform—should realize that her uniform also ep[illegible] [illegible] It is [illegible] by [illegible] of space [illegible] hop for opportunity to slip it [illegible] good read[illegible] hold [illegible] confidence [illegible] ve—lack of [illegible] The Vexed [illegible] It is big [illegible] might stay [illegible] upon it [illegible] peace [illegible] more than a [illegible]

Making "Kratzeda"

I should have written sooner about that [illegible] but my husband could not [illegible] conflicting directions. It is [illegible] and [illegible] I have never [illegible] is the kind of [illegible] Mexican [illegible] mother [illegible] the [illegible] left behind after the [illegible] Kratzeda [illegible] the south Germans are great on [illegible] The [illegible] We have some south German [illegible] Kraut. We have [illegible] of the [illegible] recipes [illegible] things that may help you. I will write [illegible]

Now [illegible] these dumplings [illegible] in milk or [illegible] stiff [illegible] up a [illegible] dumplings [illegible] onions [illegible] a little [illegible] over the [illegible] hot milk. What is left in the kettle is signed [illegible] way in [illegible] Kratzeda.

AUGUSTA G. (Washington)

You have favored us with a lively and interesting letter. We await with [illegible] curiosity the [illegible] from the [illegible] German friend [illegible] assistance of your other [illegible] we are still as regards Kratzeda [illegible] from you again.

A well-written letter from Ohio still lies on my desk, marked "SYMPOSIUM." [illegible]

POLLY EVANS' STORY PAGE FOR BOYS AND GIRLS

Br'er Possum a Captive

THE roadway employes of the Philadelphia Subway and Elevated Railroad have a unique pet that came into their possession recently—a fat opossum an animal sufficiently rare in that part of the country. He was captured in the subway and is on exhibition at the roadway office at the western end of the Market street bridge.

A trackwalker patrolling his section in the early morning saw it first scuttling along the track beneath the deadly third rail. He rubbed his eyes and looked again for there was something familiar about the little gray animal that paused blinking in the glare of his lantern, something that conjured up memories of moonlit rambles through sylvan woods and swamps with an accompaniment of baying 'coon dogs, shouting hunters and the smell of the smoking flaring pitch

BR'ER POSSUM

pine torches revealing the possum high up in the gum tree.

A sudden gripping of the question of "Br'er Possum" forcibly and with visions of a savory roast with sweet 'taters and plenty of gravy to the pan his captor bore him off to imprisonment in an empty nail keg. But fate had a kindlier destiny in store for the possum. The news of it had reached headquarters and there came a command to bring that possum straightway quick.

So in his nail keg prison the little animal was conveyed to the division office. A cage was hastily constructed and Br'er Possum was placed therein until more commodious quarters could be arranged. At first he showed a nasty disposition to bite any on who ventured near, curling back his lips and revealing a very capable set of teeth. But daily association with human beings and kind treatment seemingly have turned his wild spirit and all day long he sleeps in his new cage under the stairs. Trains rattle and roar above him but he gives them no attention whatever. His sleeping quarters are a section of hollow log filled with straw. So tame in fact has he grown that he makes no objection to being picked up and fondled.

Sometimes he is brought into the office and placed up on a desk where he pokes his sharp inquisitive nose about to discover what is going on for his eyes keen enough at night are of little use in the daylight.

Fond of exploring the desks he climbs down using his long flexible tail like a dangling arm and crawling into a waste basket he will curl up and contentedly go to sleep.

Captured at the time that President (then President elect) Taft had immortalized the possum tribe it was deemed quite apropos to name him Billy. Time though has Billy his not altogether conquered his timorous instinct. He is wary, easily startled by any sudden movement and the tearing of a piece of paper seems particularly to irritate him.

Unlike the traditional possum however he does not fall down when frightened and feign death. On the contrary he shows a disposition to fight that is sufficient to keep strangers at a distance.

Billy is apparently full grown, weighs about ten pounds and is of the black leg species—that is while his coat is grayish black with a sulphur colored spot on the breast, his stumpy legs are covered with short coal black hair. His feet particularly the hind ones resemble a human hand, the toes are extremely flexible devoid of hairy covering and excepting the fifth toe which seems to serve the purpose of a thumb are tipped with short strong nails.

How he ever got into the subway or where he came from will probably always remain as great a mystery as will the problem of how he escaped death from the third rail or under the wheels of a train. For Billy cannot tell and no one else knows.

W. B. KINSLEY

(Copyright, 1909, by the North American Company.)

Cruise of the "Mousetrap"

SYNOPSIS OF PREVIOUS INSTALMENTS

THREE boys and a dog start upon the travels in a spring wagon over the top of which he is covered with canvas have been cast adrift in a fishing schooner is named the "Mousetrap" and its cruise is described by the boy who keeps the log.

All goes well until a rock is reached and Pete undertakes to go boating in an old scow. The craft founders so that Pete and Pretty the dog have to swim for land. While Pete is endeavoring to recover his self upon his companions find that he is in charge the owner of the scow appears. He is somewhat ruffled but admits the justice of the punishment.

Further on the travelers signal ships and are treated to a sail in a sailboat. Billy manages to slip away but he soon comes back with a lot of fish as the bulldog is little white caused. They drive away but coming to a stream the dog

(CONTINUED FROM LAST WEEK)

"THAT thresher looks lonely," says Billy when he notices that the men who run it and the farmers weren't around.

Knowin' that Billy is mighty other things of mechanical disposition I puts in prompt by saying:

"You'd better be a mindin' of your own business an' not go foolin' with that there thing."

"Oh shucks an' tiny tadpoles!" growls Billy. "Ain't I seen Uncle Jim run an engine enough to know all 'bout it myself? Look here, ol' friend, I'm goin' to run this engine an' I'm a goin' to do it." Saying which he climbs up in the cab after trying pretty on behind for company.

"Go ahead and get yourself into trouble but don't come to us for to get you out." I spends pretendin' to forgit ab'ut Billy an' to be interested in the road beyond. Then I cracked Zeke with the whip right smart, an' the Mousetrap with me an' Pete inside was soon out o' Billy's sight.

But we hadn't passed very many fence posts 'fore we hears an orful snortin' and toot toot toot'in back where Billy was.

"I'll bet he's monkeyin' with the whistle an' I'll soon be gettin' the dickens," says Pete confidential like to me.

Sure enough after a while there comes a pettitin' of feet behind and 'round a bend o' the road hikes Billy lookin' desperate.

"Hide me, fellers! Hide me!" yells he between a grunt an' a whoze what with the dust he is thick and not wantin' to make too much a noise. We no sooner plunked Billy in the Mousetrap and piled on him some canvas and some juicy peach marmalade that leaked into his hair than a crowd of farmers madder'n wet hens flocked up.

"Have you seen a fellur that's been ridin' mischief with our engine?"

"Yes," says Pete, cool 'n' pleasant-like. "Yes there was a man named Billy Mumford he got on the line but we don't know where he went."

"No we don't know 'bout Billy. It adds to our worries if he should happen to git lost mighty quick. Mighty slow we'd like to git ourselves. There was a feller with us, we thought, but we went to my mother's funeral an' Billy's father fired them farmers. I'll bet he was thinkin' of them farmers."

"Afterwards Billy sez to himself from the pass, 'What do you think of fightin' us, sir? Can you git him out of trouble?'

"A low down mean sneak he is, sez he, wishin' I'd wild. I'll show him!

"We might have had him an' that feller pretty lively, I didn't dilance.

"Gosh! I'd jump in Pretty from the empty. An' now I'll bet they'll find that them farmers hit.

"Howsoever the wind blows, I'm mighty glad we got so Pretty. We tried to make that feller to stop.

"Fly disappointed in the second before grunt. The farmers ill belongs to us.

"He licks Zeke, hope go fast. He can't catch up. He lin for more. We did. Billy wishin' we'd let out a little bit. Zeke's most at the hill. We up top of the hill, when we can and we'll climb up with the hill slow us fell the best way to pick wood. But he didn't the wagon where is stuck in the mud. Mr. Mr. downhill with sit on top and me n' aft."

(CONTINUED NEXT WEEK)

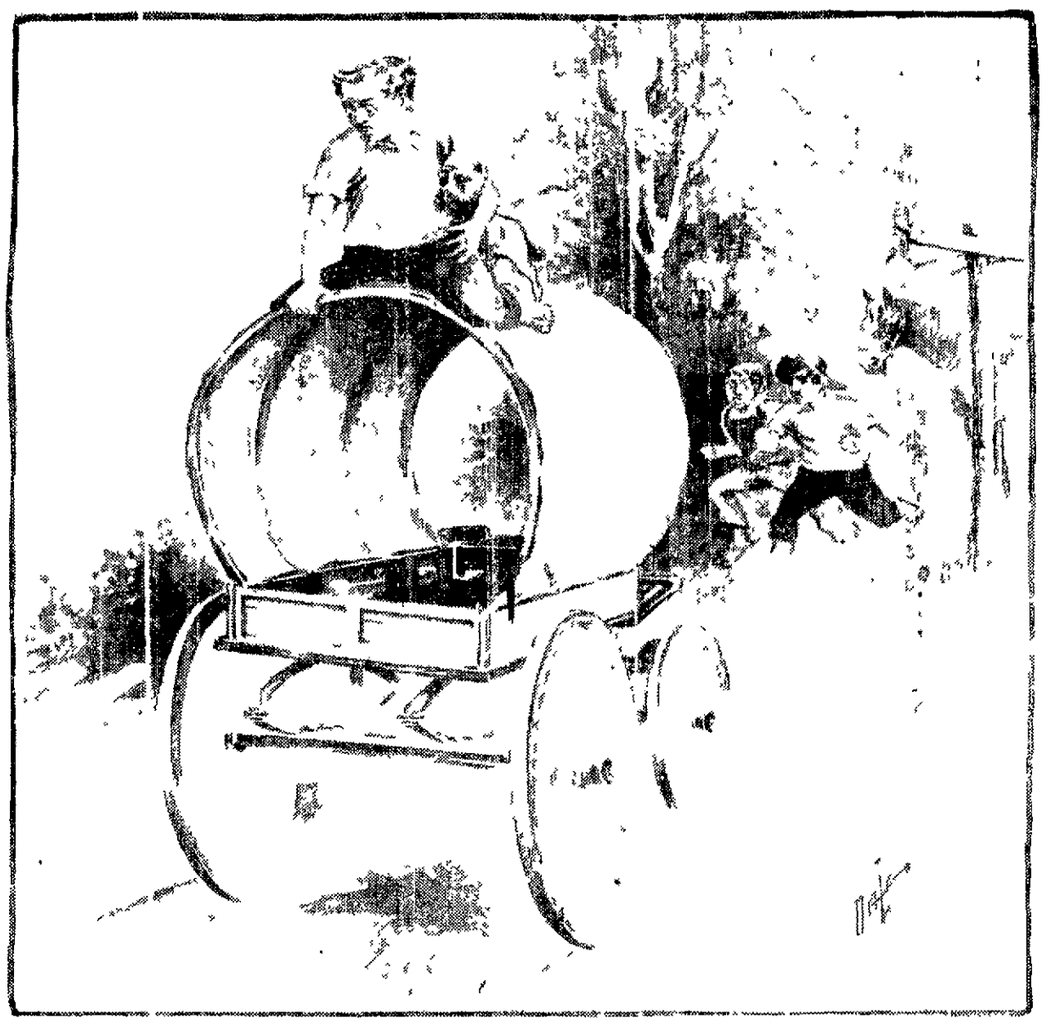

"HE DIDN'T THINK TO WEDGE THE WHEELS AN' WITH MUCH SUDDENNESS IT WENT DOWNHILL"

A Shipwrecked Doll

ON A beautiful May morning, seventy years ago a tiny, dark haired girl first opened her brown eyes. "Oh baby, how delighted father will be!" were the first words her mother spoke when she held her little daughter. "You have his eyes and his hair and his loving smile."

The captain's baby grew as the months passed. Every morning when her mother came to dress her she would say: "Perhaps your father's ship will come today." When the day passed and no ship sailed in, the mother as she sang baby to sleep, would say hopefully: "Tomorrow may be the day when father first rests eyes on his little daughter."

Early in November came one of the worst storms that ever visited the New England coast. For three days and nights the northeast wind

"A LARGE, BEAUTIFUL DOLL"

blew a terrific gale. Blinding snow, sleet and hail fell during most of the time and it was so cold that everything froze as soon as it struck the vessels.

On the fourth morning the clouds broke and the sun shone out clear and bright. For miles the shore was covered with wreckage, broken timbers, spars and portions of the cargo of vessels.

Among this the fishermen found a heavy chest and on one end were the initials of the baby's father. When they opened it there at the very top lay a beautiful doll almost as large as baby herself. Even though she was drenched with sea water her rosy face smiled at the baby when she was lifted out and put into her arms. Pinned to the front of her dress they found a slip of paper on which they could with difficulty read the words: "For my daughter, Polly."

They thought that the captain when he knew that his ship would probably go to pieces had hastily written the message and put it to the doll and held her at the top of his chest, hoping that she might reach his little daughter, even if he himself could not.

And so you see it was after all, the baby's father who gave her her name though it was borne to her in so strange a manner. Oh, how the mother longed to hear that dolly speak to tell them from what far country she came and whose hands had so carefully fashioned her quaint garments her ruffled pantalettes her homespun petticoat, her neat, dark gown, her snowy pelisse and her green plaid sunbonnet.

But, strangest of all was the way in which the captain learned that his little one was a girl and not a boy. No one ever knew how this knowledge came to him in those far foreign seas unless it was that the angels whispered it to him in the watches of the night as he stood in the bow of his ship listening for the voices which speak to us out of the dark.

MARGARET WENTWORTH LEIGHTON

Princess Viola's Whims

CENTURIES ago there lived in Normandy a duke and duchess who had a daughter named Viola. The little girl first opened her eyes in a great castle with towers and battlements and drawbridges outside. From the immense rooms draped with wonderful tapestries and carpeted with rich carpets trophies of the wars in the Orient Viola could look down upon a large courtyard where squires trotted to and fro the big war chargers.

As she grew older Viola became more and more willful. And as her parents permitted her to have her own way and gave her everything she cried for, she grew discontented with ordinary pastimes.

One day the duke found the little girl in tears! Nor would she be comforted.

She says she wants it to snow and the water to freeze in order that she may try the skates sent her by the grand duchess of Russia, explained the duchess.

"But my dear Viola," said the duke, "ice does not come in October."

Viola only sobbed. "I don't care. I want to try my skates, and I don't want to sit here until December for ice and snow."

The duke was thoughtful. Finally, he turned to the princess and said:

"Very well, you shall have an opportunity this very day to try your skates."

The little girl stopped in wonder. How could her father bring ice and snow? Never had he broken his promise however, and she knew that she would have her wish.

And so she did. For when she looked through the window a few hours later she found the courtyard covered with what appeared to be white glistening snow.

While Viola was enjoying herself skating over the hard glittering surface the duchess chided her husband saying:

"You should not have acted so to cover the yard, when our relations have hardly enough to season their food. Now for many a day they must eat their soup without salt in spite of the many tricks you have used to grant Viola's foolish every wish."

But "you know I can't refuse anything the little girl asks," replied the duke apologetically.

Nor indeed could he. For when the princess asked him that evening to play with her the dignified nobleman was obliged to kneel and make a jumping-jack dance up and down.

Then it was that a royal visitor was announced. And before the duke could rise there entered the king himself! You see the king was very friendly with the duke of Normandy, and so had come without warning.

The king had not been in the castle very long before he discovered what a little tyrant of the household Viola was. He departed without staying anything but several days later there came a summons for Viola to appear at court.

Viola hailed this call with delight. Indeed she was not as sorry as she should have been at the thought of parting from her parents for a while.

For a time the splendor of the Parisian court dazzled this little girl who was appointed a lady-in-waiting to the queen. As the months rolled by however she began to long for her home in Normandy. Things were much different in Paris where she was taught to obey instead of give commands.

A chill wintry day in winter while she was driving through the streets of the city she chanced to see a woman dressed in the garb of a Norman peasant. Straightway she made the woman be brought to her.

"You are of Normandy are you not?" eagerly asked the princess.

The woman replied that she was, whereupon the princess asked how the duke and duchess and the people fared.

"The duke and the duchess are well, although they pine for their daughter, who is at court, but we are glad Princess Viola is gone, because now

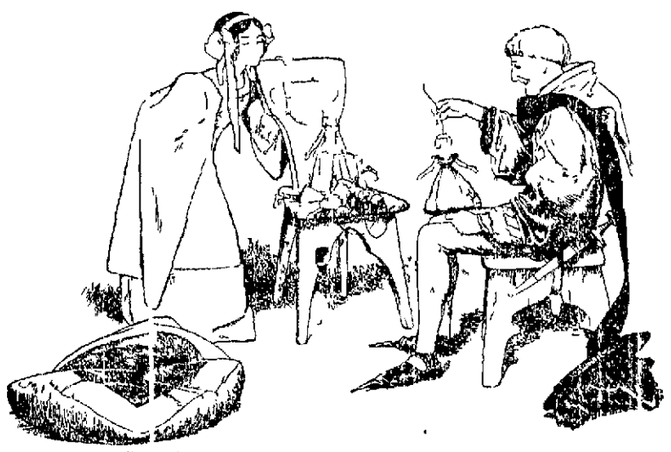

THE DUKE MUST PLAY WITH VIOLA'S MARIONETTES

there are no exactions for we are more than repaid."

Viola lowered her head to take off a magnificent necklace and handed it to the woman.

"I have no money with me, but this you can read on the following day presented for trying to pass the jeweler. We told Princess Viola who the necklace belonged to. The news of the matter came to the ears of the king and queen and the princess and her mother of her great shame.

"I think the duke and duchess will find a much changed daughter." mused the king to himself as he advised the queen to delay several months.

Indeed her parents found Viola greatly changed. No longer was she the madcap of yore. The peasant woman and her words of the count had done wonders. experience gave Then after she sought a lesson for Viola happiness to her father only to bring her endeavored herself to people. And

Make a Trick Cage

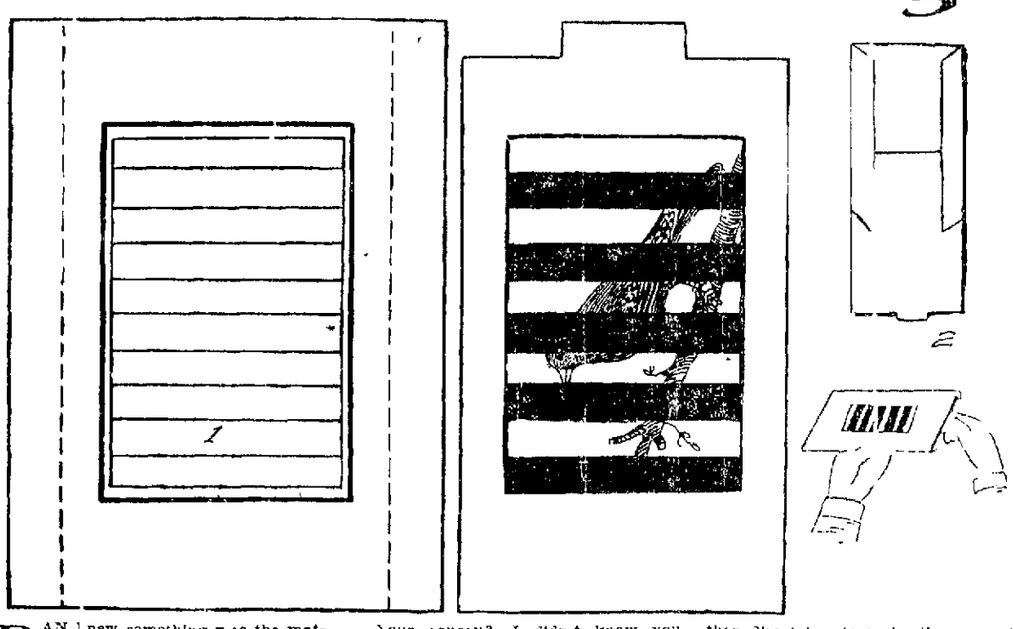

DAN knew something was the matter as soon as he saw the tear-stained face of his sister.

"What is it, Nan?" he asked comfortingly.

"The canary has flown," explained Nan, with a little catch in her voice. "She loved Dickie very much."

"Canaries usually do escape when the doors are left open," said Dan reflectively. "Why, even my canary will disappear mysteriously although I can always make him come back."

"Your canary? I didn't know you had one," said Nan much surprised.

"Don't replied solemnly. "Yes, I have. I'll let you see it if you wish."

He stamped into his workroom presently returning with a funny little paper cage on which a canary was plainly drawn. Then he waved his handkerchief over the cage, removed the handkerchief, and the cage was empty.

"This trick was accomplished so deftly that Nan had no idea of how it was done. So Dan was obliged to draw the diagrams as you see them above, and then direct her to make the apparatus herself.

"This Nan did by carefully cutting out the parts, clipping away all the white parts from the gray bars and folding along the dotted line. She then cut out the figure of the bird behind the black bars, sliding it into the spaces reserved for it behind the cage (fig. 2). You will find that the gray bars were exactly in front of the black ones. Dan under cover of the handkerchief could remove the slip of paper containing the bird

The Wrong Umbrella

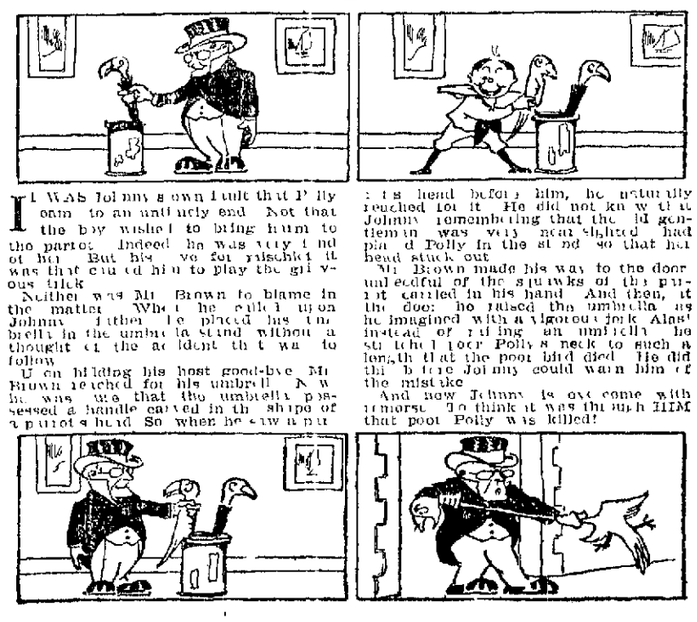

IT WAS Johnny's own fault that Polly came to an untimely end. Not that the boy wished to bring harm to the parrot. Indeed he was very fond of her. But his love for mischief it was that caused him to play the grievous trick.

Neither was Mr. Brown to blame in the matter. When he called upon Johnny's father he placed his umbrella in the umbrella stand without a thought of the accident that was to follow.

Upon bidding his host good-bye Mr. Brown reached for his umbrella. Now he was sure that the umbrella possessed a handle carved in the shape of a parrot's head. So when he saw a parrot's head before him, he naturally reached for it. He did not know that Johnny, remembering that the old gentleman was very near sighted, had placed Polly in the stand so that her head stuck out.

Mr. Brown made his way to the door unheedful of the squawks of the parrot carried in his hand. And then, at the door, he raised the umbrella as he imagined with a vigorous jerk. Alas! instead of raising an umbrella he stretched poor Polly's neck to such a length that the poor bird died. He did this before Johnny could warn him of the mistake.

And now Johnny is overcome with remorse. He thinks it was through HIM that poor Polly was killed!

Tale of the Tail of the Snake

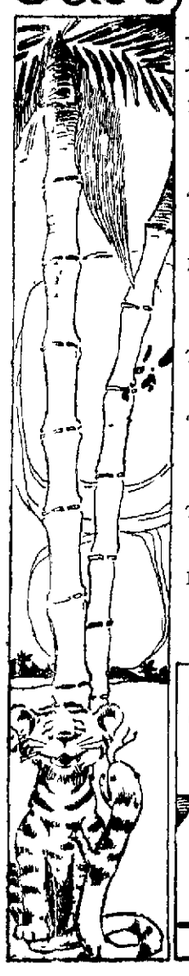

NOW list to the tale of the tail of the Snake
The Python himself could tell stories you know,
His hearers with laughter would quiver and shake—
The grinning old Tiger can prove this is so

"There's only one fault I can find," said the King,
"His tale is amusing, but always too short
Mr. Snake must a longer tale now to us bring."
The King Lion grinned broadly and gave a disdainful snort

The monkeys looked doubtfully 'round for the Snake—
Licence they were for all Animal Land
"The King's word is law, and the law we can't break
The length then the tail we must go in a band."

They grasped Mr. Snake—some the tail some the head—
And the length of a palm tree they stretched the poor thing
His tale was not longer—the tail was instead—
Entirely because of a careless old King

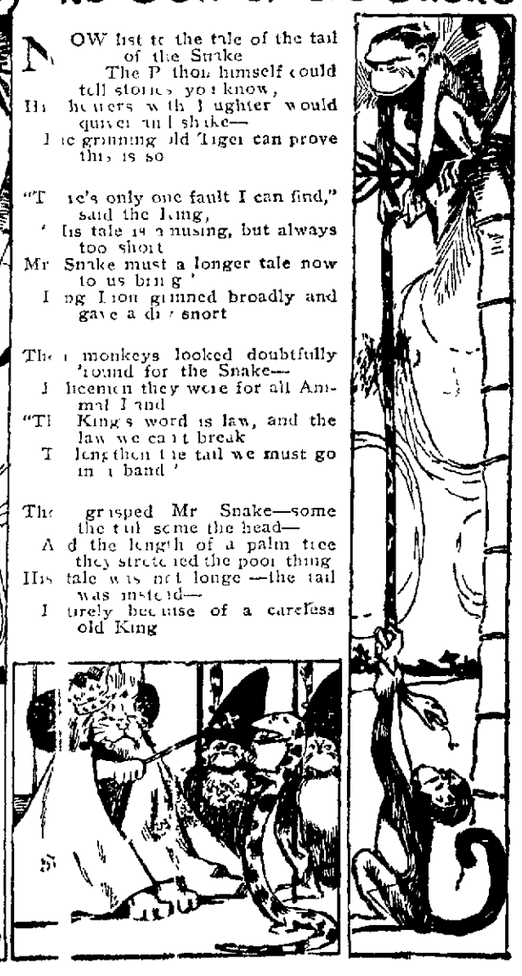

IT'S ONLY ETHELINDA---SHE MAKES A HIT WITH THE COPS

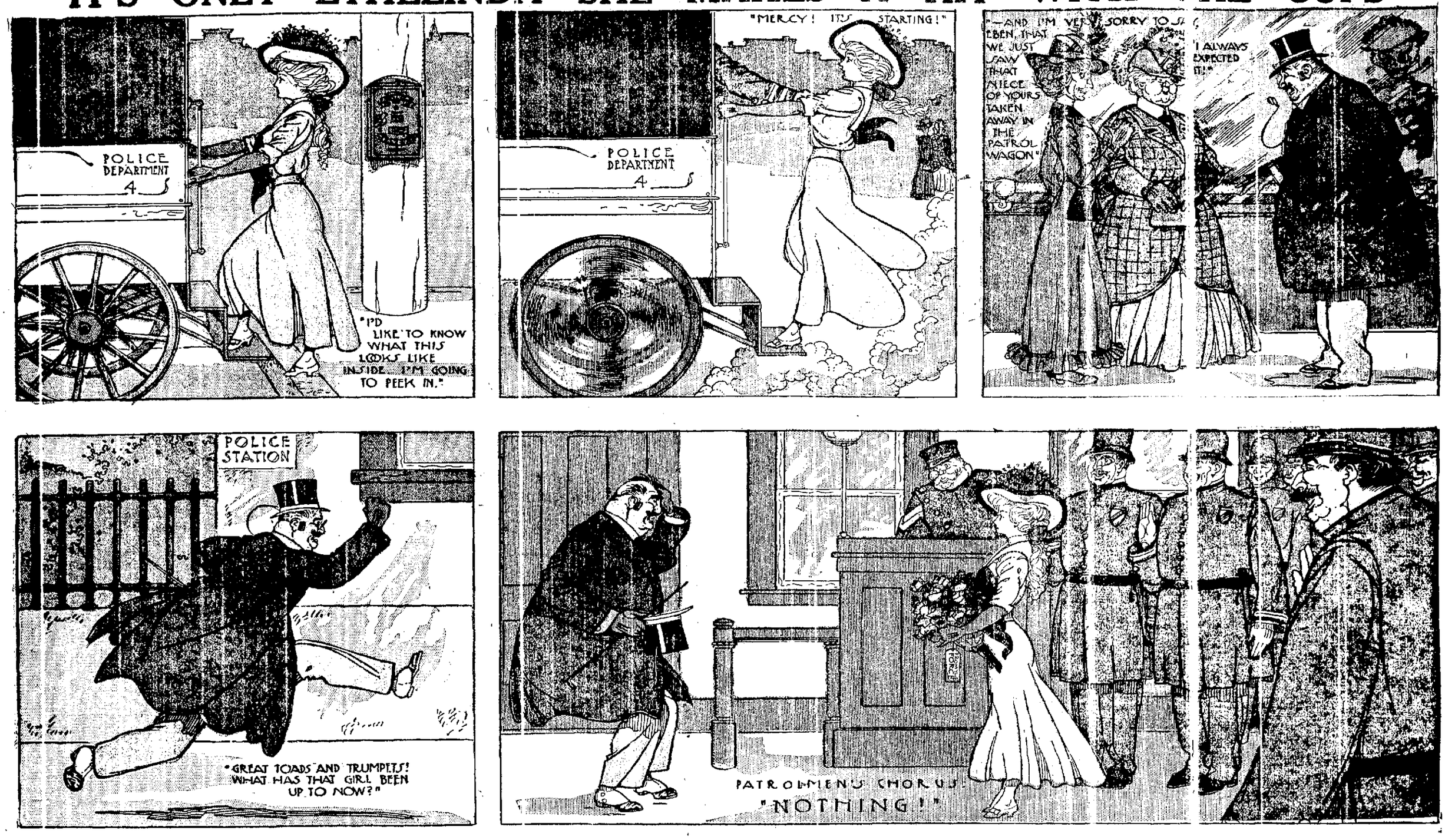

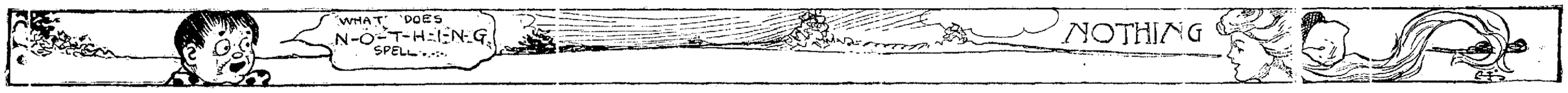

TED'S OBJECT SPELLING LESSON---B-O-Y-S AND S-P-A-N-K

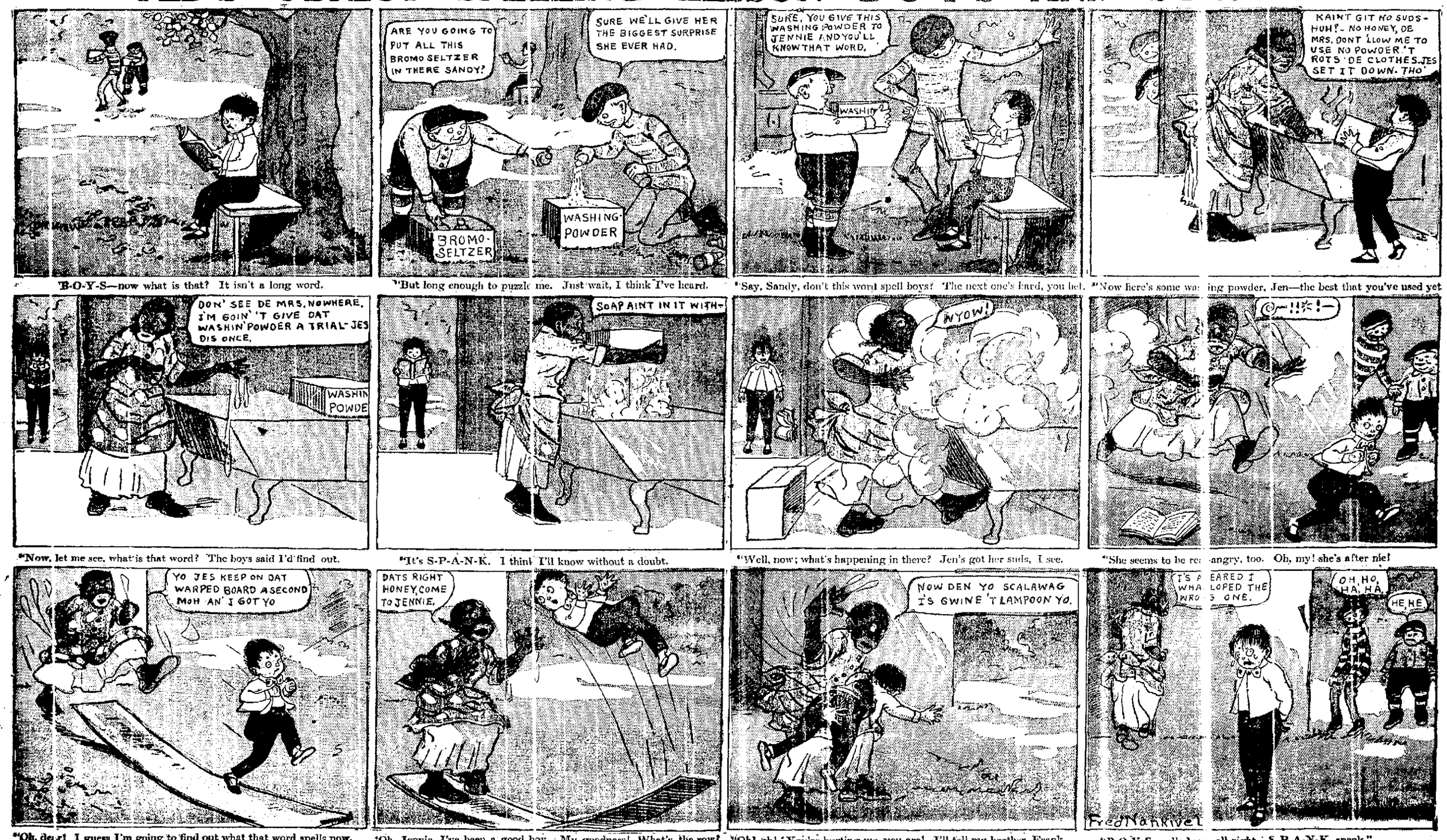

"B-O-Y-S—now what is that? It isn't a long word.

"But long enough to puzzle me. Just wait, I think I've heard.

"Say, Sandy, don't this word spell boys? The next one's hard, you bet.

"Now here's some wa ing powder, Jen—the best that you've used yet

"Now, let me see, what is that word? The boys said I'd find out.

"It's S-P-A-N-K. I think I'll know without a doubt.

"Well, now; what's happening in there? Jen's got her suds, I see.

"She seems to be re angry, too. Oh, my! she's after me!

"Oh, dear! I guess I'm going to find out what that word spells now.

"Oh, Jennie, I've been a good boy. My goodness! What's the row?

"Oh! oh! You're hurting me, you are! I'll tell my brother Frank.

"B-O-Y-S spells boy all right. S-P-A-N-K, spank."

NEWS SECTION

Oakland Tribune.

LAST EDITION

VOL. LXXI . 44 PAGES OAKLAND, CALIFORNIA, SUNDAY MORNING, MAY 9, 1909. PAGES 17 TO 22 NO. 78.

Daughter, Transfixed by Terror, Sees Father Murder Mother and Slay Himself, Then Falls in Dead Faint

STRINGHAM TO TAKE PLACE OF DR. WHEELER

To Act as Head of University While President Is Absent in Europe

STEPHENS AND MOSES MENTIONED FOR PLACE

To Be Absent in Germany For Over Year, Beginning September 1

BERKELEY May 8—Professor Irving Stringham Dean of the College of Science and head of the mathematical department will succeed Dr Benjamin Ide Wheeler as president of the State University during the latter's absence in Europe next year according to well founded reports about the university tonight

Dr Wheeler has been appointed Roosevelt lecturer for the University of Berlin and will leave for Germany June September to be absent during the entire months The selection of his successor is in the hands of the Board of Regents and it is known that a definite offer has been made Prof Stringham

Professor Stringham has been a member of the faculty for many years and is a son in law of the late John Curry the well known attorney who died last December Professor Stringham accordance will delay acceptance of his appointment according to his friends He has not been in the best health for the last few months and his physicians believe that the strenuous duties connected with the presidency of the university might be too much for him The name of Professor Henry Morse Stephens head of the department of History at University Extension was mentioned some months ago as a possible successor to Dr Wheeler but Professor Stephens has just secured a leave of absence for a year and will leave for Europe the coming week

Moses May Get It

Another name spoken is that of Professor Bernard Moses head of the department of Political Science who has just returned after years study of political conditions in Europe and South America Moses may be offered the position should Professor Stringham decline but the latter it is believed is first choice It is expected that the Board of Regents will make the important announcement which coming meeting on Thursday afternoon next

J. Ogden Armour to Lock Horns With 'King' Patten For Mastery of Wheat Pit

MILLIONS TO BE THROWN IN FIGHT

Titanic Struggle of Financiers Soon to Take Place on Chicago Exchange

CHICAGO May 8—With 1000 miles of land and water separating them James A Patten the world's acknowledged wheat king and J Ogden Armour with all of the Armour millions at his command are preparing to enter the lists for a titanic struggle for the mastery of the wheat market

Badly worsted in the May wheat deal engineered by Patten Armour in Europe is planning to recoup himself for some of the losses sustained in that battle on the Chicago Board of Trade

On Way Home

Speeding homeward from a ranch in New Mexico which he went to a few weeks ago to rest up Patten is due to arrive in Chicago early tomorrow morning Monday will see him again at the helm in the Patten offices prepared to grapple with Armour in the fight which every Board of Trade man now realizes is impending

It is no open secret on the Board that Armour and the Armour interests were on the wrong side of the May wheat deal when Patten built in the interest Just what Armour's position in will be the first hint at it is in implications of him in the only losses but it is said some of the sustained will be more than millions of dollars

Still Opposed

Patten and his customers of the Board House still hold contracts for the July delivery Armour is still a bear When the Board broke yesterday it was one man put the chicken with its head cut off which shot up several points and then broke rapidly the comment heard on the floor of the Board of Trade was that Armour was manipulating the Liverpool market to get back some of his losses on the May deal and there was an enormous sell on the Board also today All of the May wheat that was offered was snapped up by brokers who are generally supposed to have been buying for the Armour house

JAMES A PATTEN.

J. OGDEN ARMOUR

Clearing for Action

Armour is clearing the decks on the May deal by selling to another as they watched the figures every change going up

Board of Trade men say that Armour is not the man he was a few years ago He is coming back the way to give Patten one more to the acknowledged champion He is going to pit his judgment against the judgment of his advisers against the judgment of Tom A Patten

All hands are looking for one of the most memorable fights that the Chicago wheat pit ever saw

MARY A. CALKINS BEGINS ACTION FOR DIVORCE

Details Domestic Tempests Which Upset 22 Years of Wedded Life

SAYS HER HUSBAND WAS BRUTAL TO HER

"Blows, Punches, Choking, Kicks and Scratching" Form Principal Brutalities

SAN FRANCISCO May 8 Revelling in detail the domestic tempests that upset their twenty two years married life an accusing Willard P Calkins president of the bankrupt Calkins newspaper syndicate of extreme cruelty Mrs Mary Alice Calkins his wife filed suit for divorce in the Superior Court today

The complaint which was prepared by John Twedt brother to an attorney for Mrs Calkins abounds in the most startling allegations of cruelty brutality and inhuman treatment It begins—shortly after the wedding—the most talked of divorce document among the attaches of the county clerk's office that has been filed in years

Financial Troubles

Mrs Calkins relentlessly flays her husband for alleged intemperance and incident by incident her side of the story of Calkins ups and downs in the world of finance Throughout the document she tells how she counselled her husband in an attempt to prevent the crash which wrecked the Calkins newspaper syndicate a few months ago

In the first paragraph of the complaint general charges of extreme cruelty are made Mrs Calkins alleging that her husband inflicted a course of successive ill treatment in which blows punches choking kicks and scratching until the blood came formed principal acts of brutality

The story as told in the complaint follows

The couple married in Grass Valley, July 27 1887 Nine years later the first trouble occurred

Kicked Out of Bed

In July 1896 the couple went to live at Truckee Calkins returned away from home two nights at a stretch, spending his time in gambling dens When he returned he kicked her out of bed and pulled a loaded revolver against the bedside threatening to kill her if she attempted to leave the complaint alleges

In the town of Linn in 1898 Mrs Calkins charges her husband published a newspaper and was assisted in the office work by his wife, who did the family washing and kept three boarders In order to assist the paper to make a success During October, 1903 the wife alleges Calkins in the presence of two young men threw her down stairs

But the Ink Spills

While living at 419 Van Ness avenue during June 1902 the complaint alleges Calkins in a fit of temper which he so often invited to bring took his spite out upon his wife and seizing a large inkwell which was filled attempted to throw it at her but slipping from his hand the inkwell was spilled covering him and spoiling the carpet

On August 15 1902 at the home of the couple Mrs Calkins alleges she was attacked by her husband who choked her viciously digging his fingers into her neck until the blood oozed almost strangling her She alleges that she attempted to call for help but was prevented by a threat of death from her husband

On September of the same year according to the complaint Calkins struck his wife pummeling her severely and knocked her down So severe were the injuries he asserts that it was necessary a physician be required and it was discovered that two ribs had been fractured

"Choked and Kicked"

During the residence of the complaint recites that in October 1907 Mrs Calkins expressed an opinion in what it contained with the wrath of her husband which resulted in by the threat choking and strangling until she fell exhausted and then he kicked her while she was lying prostrate She attempted to leave the house but was prevented from doing so by Calkins who seized her by the hair and kicked her about the room As a result of this treatment she went to a neighbor's home where she remained for two days

During November and December 1908 and January and February 1909 Mrs Calkins sets up that she was seized by the throat by her husband who choked her until her tongue protruded and her eyes bulged in their sockets

Would Teach Calhoun

In the early part of 1909 according to the woman's allegations Calkins maintained that he was going to show Mr Calhoun a thing or two that the muckraking papers would continue to agitate against the Calhoun and others would be taught a lesson Mrs Calkins declares that she questioned the propriety or wisdom of Calkins attacking anyone through the columns

(Continued on Page 18)

Tory Nobleman Makes Cowardly Attack Upon Countess of Cranard

THE AMERICAN COUNTESS OF GRANARD.

SPECIAL CABLE TO TRIBUNE

LONDON May 8—The Earl of Rosslyn the Tory member of Parliament for Hornsey and son of the Marquis of Zetland made a disgraceful attack upon the Countess of Granard during a political speech at Muswell Hill which the Countess recently opened a bazaar for the benefit of the Hornsey Liberal party campaign fund The referring to the opening of the bazaar said

"The indle is got up a great bazaar to replenish their depleted war funds and had a dumped heiress who had been fortunate enough to secure a title to perform the opening ceremony"

The Earl of Rosslyn possesses talent for shameless vituperation He once called Winston Churchill the jack-in-the-box statesman who carries his hat in the hill potter Bannerman

Attack Upon Countess Is Cowardly

Some license is granted politicians in describing their rivals but never before has an alleged nobleman stooped to attack a woman as Rosslyn attacked the Countess of Granard

The Morning Leader the organ of the Radicals takes up the cudgels on behalf of the Countess and calls Rosslyn a noble cur After quoting Lord Rosslyn's attack on Churchill and Bannerman the Leader says

"This offense is of a darker and more cowardly order and it will be surprising if the speaker does not hear more of it Or did he make sure before uttering his outrageous insult that all the relatives were out of the country"

As the Earl of Granard is an officer in King's Household, it is probably that the attention of the King will be called to Lord Rosslyn's insult to the Countess and His Majesty will see that the caddy Earl makes a proper apology

BLAMES WIFE AND FRIEND, THEN HE KILLS

Frank Beach Coolly Plans to Shoot Woman and End His Life

WRITES NOTES BEFORE CALLING AT HER HOME

Meets Her With Smile, Pair Quarrel and He Murders Her Before Daughter

SAN FRANCISCO, May 8.—Frank Beach, a carpenter, shot and killed his wife, Lillian Beach, in her mother's apartments at 368 Dolores street at 5 o'clock this afternoon and then sent a bullet into his own brain The police found the lifeless body of Beach lying across that of his wife in the hallway Beach left two notes, in which he blamed S. Lightfoot, a lodger in his home, for breaking up his family

Silver Cornish, a 17-year-old stepdaughter of Beach was an eye witness of the shooting She tells the following story of the tragedy

Called Wife Out

"My step-father left the city three weeks ago to go to Eureka and we heard nothing from him until yesterday, when my sister Cora, and I met him on the street down town While he was away my mother had moved from our old home at 3437 Seventeenth street to the apartments of her mother Mrs Saunders, on Dolores street He said that he had been up to the old address to look for us, and we told him where we had moved to

"Last night he called on my mother and us for a few moments, and at 4 o'clock this afternoon he came back again Mother met him at the door and they came together into the kitchen where I was sitting. He laughed and chatted pleasantly with us for a while and then he told mother that he wanted to talk with her alone

Reproved by Woman

They went into the front room, and presently I heard them talking in loud tones apparently quarreling. Mother seemed to be reproving him for leaving her and us girls and doing nothing for us while he was away Then all of a sudden I heard mother scream I ran as fast as I could into the room and saw Mr Beach choking my mother with one hand and waving a revolver in the other I caught hold of the revolver and managed to pull it away from him At that he let go of mother and snatched the gun out of my hands Then he rushed at mother again and struck her on the forehead with the butt of the revolver, cutting a gash above her eye.

Fires Fatal Shots

"The blood frightened me, and I ran back through the hall, screaming to my grandmother who was in the basement As I reached the top of the stairs leading down into the basement I heard two shots and saw my mother run out into the hall

Beach came running after her and I saw him point the pistol at her back and fire She screamed again and fell on the floor lying quite still Beach walked over to where she lay and watched her for a minute Then he placed the barrel of the revolver against his breast and fired, and raised it to his temple and fired again I saw him fall across mother's body, and then I fainted"

Patrolman Mullen heard the shooting and dashed into the house. He found the bodies of husband and wife lying where they had fallen, one

(Continued on Page 18)

MRS. THOMAS BROWN FOUGHT HER RIVAL WITH HER NAILS AND FISTS IN THE STREET

SAN FRANCISCO May 9—Believing that her husband was about to renew his attentions to Miss Alice Haughey a fascinating stenographer Mrs Thomas H Brown wife of the vice president and general manager of the William Cluff Co wholesale florists employed her nails and fists in an effort to have the young woman agree to a compact to remove temptation from his path by leaving California The encounter during which Mrs Brown made these exciting demands took place in front of the Mechanics Pavilion on Polk street Miss Haughey finally broke away from her assailant and she declares that she absolutely refuses to leave the city

Miss Haughey is years old and lives at 15 Sanchez street She says she has known Brown for five years but that he always represented himself to her as a single man Had she known he had a wife she says she would not have continued her friendship with him

Tells of San Joaquin's Glories in Order to Sell $2,000,000 in Bonds

STOCKTON May 8—Secretary statistics as to irrigation railway Eddy of the Chamber of Commerce is preparing assessments electric lines engaged in preparing data to room telephone companies service power pany the proposals for the sale of bonds and numerous other public utility the $2 000 000 good roads bonds to be Also he area of the county the cently voted The data will consist and mileage the number of farms of a statement of the county's financial as assessed single agricultural conditions, its assessments for the products and manufactures The past ten years, the postoffice receipts statistics show that for the past five the county properties statements of the annual average in assessments from the banks the clearing house payments has been $1 982 000

Prominent Denver Society Woman Is Found Guilty of Embezzlement

DENVER Colo May 8—Mrs Electra Bond until recently one of the foremost society and clubwomen of Denver was found guilty in the West Side Criminal Court this afternoon on six charges of embezzlement

Mrs Bond was treasurer of the Blue Roosevelt Hospital Association which was succeeded by the Children's Hospital Association which has been raising funds for the past year to build and maintain a free hospital for sick and crippled children Mrs Bond made away with nearly $3000 of the funds and when asked to make a restitution said she would have plenty of time and was asked questions Failing to make the restitution and refusing to explain what she did with the missing funds led to her arrest, prosecution and conviction.

Seeks Divorce From Actress Wife

ST JOSEPH, Mo May 8—Frank T Davy of Los Angeles the Salt Lake Route passenger agent filed suit here today for divorce from the comedy star known professionally as Petty Mills now head of the Queen of the Moulin Rouge Company in New York She was formerly with Richard Carle and company She was soprano soloist in the First Presbyterian Church here until two years ago Desertion is the ground advanced for divorce When she went East to study for the stage Davy went to California

To Aid the Starving Armenians

NEW YORK May 8—For the relief of the 50 000 starving Armenians victims of horrors in Asiatic Turkey the Near and Middle provinces a mass meeting was held in the Metropolitan Temple tonight Bishop and Armenians from New York and vicinity which was attended by Governor Hughes and Ex Governor Black Addresses were passed asking that Congress make special appropriation for the purchase of food and hospital supplies

Woman Falls 40 Feet and Lives

SAN FRANCISCO May 8—Losing her balance in the performance of the most difficult feat of her act Miss Scott an aerial acrobat with the Sells Floto circus fell from a swinging ladder during the show today and dropped forty feet into the ring below

Miss Scott who is considered one of the outstanding performers in the circus was hurt Friday when her partner Alfonzo Delmore and twelve other circus people at the Stockton and Geary theatres tried to explain just how the accident occurred

According to an account through the hurt girl twisted over and toward the swinging ladder instead of the woman slipped out of the ring when she fell limp and inert

In an instant wild confusion prevailed The spectators sprang to their feet in excitement the ladder circus men and policemen were at the side of the woman in two circles she was carried through the exit to the dressing room Later she was removed to the Central Emergency Hospital It was found that her back was badly sprained and she was severely bruised but she was expected to be out of the hospital in a week.

Boom Is Launched to Make Roosevelt Mayor of New York

NEW YORK May 8—The World prints the following

A boom for Theodore Roosevelt for Mayor of New York was launched Friday by General Stewart L Woodford and other prominent leaders in the Republican party It has not only the backing of General Woodford's staff but the support of other leaders who have been for years identified with Republican politics and

The announcement was made after a conference of Woodford's return from South Hamburg the home of Colonel Roosevelt on his way to the African jungles It is admitted that with the knowledge of Mr Roosevelt

General Woodford is leaving for Europe next week on the ship that will take him to Naples and

The boom has the consent of

President Taft Clashes With Mr. Justice Stafford at a Banquet

WASHINGTON May 8 President Taft locked with Mr Justice Stafford last night at a banquet at the New Willard a clash which the justice resented The President of government in the city and intimated that it would not be what he expected until the same kindness was shown to the people of the District as is enjoyed by the residents of Department Circle

Mr Taft was invited to the meeting of the board of home rule but upon his arrival he did not expect to have a hand in the management of affairs but the people of the District and the city were entitled to the right to vote This has the President intimated

The President who was the second and last speaker at the banquet which was given by the Washington Chamber of Commerce spoke with a feeling manifesting a positive that the four years he had spent in Washington in the Federal city Attorney General Wickersham President Hillis occurred first to the President

The South Carolinian in his speech dwelt just as the President introduced the President grasped his hand and said he was glad to see the President pass his first night in the city

The President said he was glad to be here with you all among the people

ton Chamber great favor in having the President the Republican and Democratic senators and senators the President

me into the resident we after great cordially re but to no for tonight Oh I hurt you with common peo

One Duelist Dead; The Other Is Dying

ALBANY Ore May 8—John H Sullivan president of the Golden Arch Mining Company of Gold Creek who was shot through the neck in a pistol duel with William Hume the latter a lodger yesterday died today Hume also is dying

Land Fraud Case To Be Up Again

SALT LAKE CITY Utah May 8 It was in no sense here today that John A Marshall of Utah will preside over the grand jury investigation of the land frauds involving Governor Haskell and others The cases will not be taken up in the Federal Court here Monday next

Public Administrator's Auction Sale

on the fine jewelry stock of the late Leopold Lasch Berkeley and the store fixtures moved to our auction rooms 1001 City Street near Eleventh Oakland Saturday May 15 at 10:30 a m consisting in part in extra fine stock of diamond solitaires clusters and rings diamond solitaire diamond and other gems watches chains and lockets rubies emeralds opals sapphires silver ware clocks pictures lamps Jewelers tools and cases Display cases show cases buff sticks and other equipment of a jewelry store

This is an extra fine stock and must be sold to settle estate

J. A MUNRO & CO., Auctioneers.

After Year's Disappearance Goes Back Home in Dazed Condition

SACRAMENTO May 8—George Kromer a prominent real estate dealer of this city who disappeared from his home over a year ago returned to his home Friday dazed and unable to give any account of his wanderings Kromer was engaged in business for twenty years and at the time of his disappearance, no reason for his action could be advanced by his family Kromer is believed by the attending physician to be seriously ill and but little hope is given for his complete recovery. Mrs. Kromer has as yet been unable to talk with him, but she believes that his illness was responsible for his disappearance.

BLAMES WIFE AND FRIEND, THEN HE KILLS

Frank Beach Cooly Plans to Shoot Woman and End His Life.

WRITES NOTES BEFORE CALLING AT HER HOME

Meets Her With Smile, Pair Quarrel and He Murders Her Before Daughter.

(Continued from Page 17)

across the office. Both were dead when he arrived. Deputy Coroner Joshua Riley removed the bodies to the morgue.

The gun used by Beach was a 38-caliber six-shooter.

Bullet Through Heart

He fired five shots in all, two of which flew wild. One bullet was found imbedded in the wall of the hall, opposite the door of the dress room, and the other lodged in the frame work of the door. Mrs. Beach was shot through the heart, the ball penetrating her back and Beach was shot through the breast above the heart and through the brain.

Beach was 41 years of age and until about three weeks ago had been employed as a stenographer by his brother, Ward Beach, who is in the building and contracting business. The dead man was known as a hard drinker, and friends of the family say that he had never contributed regularly to the support of his wife and step-daughters. During the latter part of April he decided to go to Eureka and his brother gave him $50 to pay his expenses. When he left, it is said to have told his wife that she would never see him again.

He was a member of the Eagles. San Francisco Aerie No. 5 and leaves four children by a former marriage, a son living in Chicago, two married daughters living in San Francisco and an 18-year-old son in this city.

The murdered woman was 37 years of age and was married to Beach about four years ago in this city. She was employed as a telephone operator with Levi Strauss & Co. Two daughters by a former marriage, Sylvia, aged 17, and Ora, aged 19, survive her. The elder girl was away from home when the tragedy occurred.

Blames Another Man

Nothing is known among friends of the family about the cause of Beach's jealousy. The notes which were found among his effects were as follows:

San Francisco, Cal.—This man Lightfoot took into my home as a roomer six months ago and he has broken up my family. On the 20th day of February this man came in at a late hour and on the 21st past midnight and the lady that he was going with stood in front of my house waiting for him. They had been over to Oakland together. The 4 boys' name is Grace Kelly and she room at Fifteenth and Howard streets. To hear out my statement I have my life or I would not do this but I hope I will make a good job of it. I can sleep at night thinking of this. I will say good-by to all.

FRANK L. BEACH

To Settle Old Troubles

To whom this may concern:

I took this way to settle old troubles. Maybe it's a bad way but I think it. I hope my friends and enemies will forgive me for this deed. I have had trouble enough in the last three months to make a man do most anything. So I will say good by to all.

P. S.—Every thing I have left in my house goes to my daughters.

FRANK L. BEACH

POSTOFFICE DEPARTMENT AUCTIONS OFF RELICS

WASHINGTON, May 8.—Among the article sold at this year's auction sale, held in the Postoffice Department, was an old desk which belonged by John Wanamaker when he was Postmaster-General. An old leather covered chair used by former Postmaster-General Gary also went under the hammer. A group of little brown jugs, "according to the auctioneer, had been disinfectant jars."

APPLIES FOR LETTERS OF ADMINISTRATION

SAN FRANCISCO, May 8.—Mamie Jellett, who died in the Superior Court to-day for letters of administration upon the estate of her father, who died intestate, leaving property valued at about $10,000. The sole heirs are Mamie Jellett, the petitioner, Mrs. Annie Jellett, the widow, and daughter, Mrs. Sophie Clough.

SAILOR ENDS LIFE IN CITY CEMETERY

SAN FRANCISCO, May 9.—F. Gutowski, a sailor, committed suicide in the old city cemetery, near Calvary, this afternoon by shooting himself through the head. He was about 35 years of age.

Little is known of Gutowski's history or the reason which led up to his self-destruction. He was identified by a tailor's tag in the lining of his clothing. The body was taken to the morgue.

PROMINENT NEWSPAPER MAN DIES AT HIS HOME

SAN FRANCISCO, May 8.—James Gilbert Chesley, one of the best known newspaper men of the Pacific Coast for 27 years cashier and treasurer of the San Francisco Chronicle, died at 8 o'clock last evening. He leaves a widow, and was born in 1832.

NEW SECRETARY OF Y. M. C. A. ARRIVES HERE

F. L. Sturrett, the new secretary of the Oakland Y. M. C. A., has arrived in Oakland. He comes from Denver, where he has been strenuously successful in forwarding the association work.

PLAY BALL
Today
See H. SCHELLHAAS
"4" Furniture
This Week

Tribute to Longfellow, One Of America's Greatest Poets

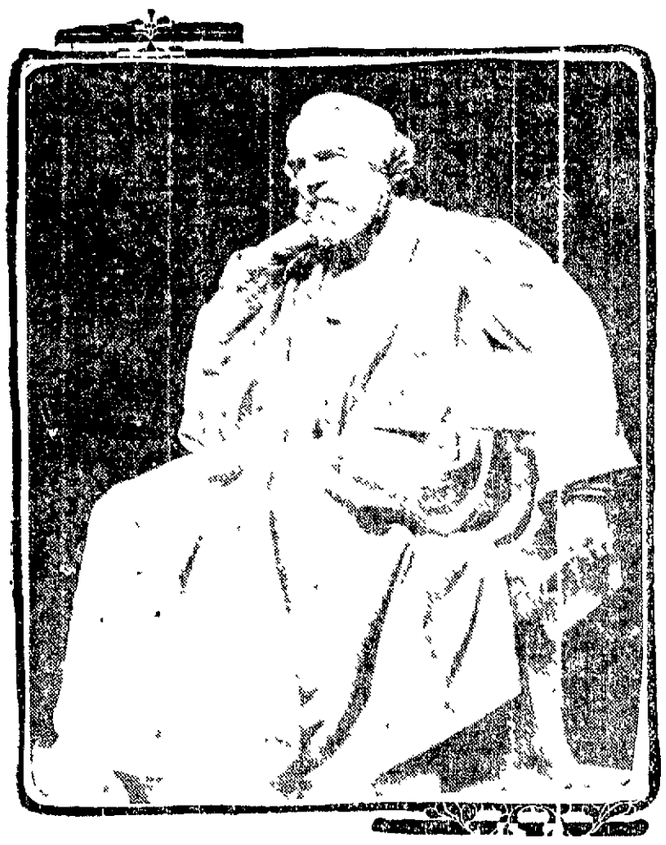

The Henry W. Longfellow Statue, Located in Washington, D. C., to Be Unveiled by President Taft the Other Day.

WASHINGTON, May 8.—The statue is white marble and is to be located at Connecticut avenue and M street. The Longfellow National Memorial Association was organized twelve years ago and today the officers are the same with one exception.

At its inception the Longfellow Memorial Association had many prominent American men among its patrons, including former Presidents William McKinley, Grover Cleveland and Benjamin Harrison.

GRAND PLANS FOR PORTOLA WEEK

Enthusiastic Gathering at St. Francis Hotel Addressed By Notables

SAN FRANCISCO, May 8.—At a luncheon held at the St. Francis Hotel today Charles C. Moore, president of the Portola Festival Commission, was delegated to go to the old world capitals and ask the governments to send a worship to San Francisco to participate during the week of October.

The offer came but a week after a state appropriation had been taken by the Legislature, and it was decided that Governor Gillett, who was interested, should be the man to carry the invitation. Governor Gillett will be accompanied by Mr. Moore, a commissioner from Portland. His credential will be a silk flag, a plate with ribbon two inches wide.

The State Department at Washington will request the ministers of the various nations of the world to send a representative to this city to participate in the great world-wide jubilee to be held here in the direction of the city after the great disaster.

Will Get Foreign Aid

How far it is not only to be hoped, but expected, Mr. Moore will succeed in his mission, in accordance with the wishes of San Francisco, but every man and woman in the city doing business with foreign firms is to be asked to make a season's campaign in this behalf.

The luncheon was given in the red room at the St. Francis.

The guests presented those in high public life and private enterprise. They were:

Governor J. N. Gillett, Mayor P. H. Taylor, P. J. Cole, Charles C. Moore, Lieut. H. Robert Dunn, Wood, Lieutenant Commander M. H. Esterly, Homer Foley, Louis A. Johnson, Paul F. Cowles, Paul F. Coroll, John A. Hammersmith, W. D. Newhall, Robert A. Ross, Ernest Shepard, Edgar A. Poxto, Louis Ralph, Vincent Whitney, Charles Young.

Use Gold Service

Upon the table at which the guests sat was the famous $10,000 gold service which had been brought out but once before in the history of the legal P. T. Party, chief master of ceremonies and after the luncheon was over introduced the speakers. The first to be called upon was Ambassador Hill, who outlined the plan that had been in his mind to go to Washington and urge on the purposes of patriotic legislation, as well as warships to this city during Portola week.

"This celebration is to be something more than 100,000 people celebrating. It is to be a celebration of the victory of mind over adversity—to show the world what American spirit and enterprize, pluck and persistence can do in the face of one of the greatest disasters in the history of the world. It is to show the nations of the earth that they, white, black or red, what Californian means.

"We have come to work on this line first, through our representatives and senators at Washington to try and influence the Federal Government. From there we are going to the capitals of the nations of Europe. Every man with business connections in Europe will begin at once, and there is a committee here that will see to this part of the work. I will meet those representatives in their own cities and tell what we want and I have great hope of having our request granted. We want to make noise enough to ruffle the surface of the entire globe and it means work for every one of us."

Governor Speaks

Governor Gillett was next called upon and after stating that the Portola festival was something more than a San Francisco celebration and one that touched closely the entire State said:

"Only a short time ago I received a letter from the Portola Committee to ask me to request the foreign consuls of every government represented in this city to do what they could toward furnishing and presenting a ship from every government to the Bay. These ships have been waiting and ready for every instance. I believe the consuls will do all in their power to hold us.

"If we can get our own government to act I believe great things will be accomplished. I personally will write to President Taft and Senators Perkins and Flint and our representatives, most of whom I know personally. I will talk to them to me. Mr. Moore, upon arrival at Washington, is that I will be known that something is stirring. In fact, in this I will appoint Mr. Moore as a full commissioner from California with full as far as some of and ribbon two inches in width to show that he is duly accredited representative of this great state."

Mayor Taylor's Address

Mayor Taylor followed and stated that it is his that the city of San Francisco had sent out to the number of governors. It will be help to work the matter known he said, so that the festival is concerned. I have not had to shoulder fault of success from the very start. It cannot fail. You can add a man away from the city, the city to the city, and you will not be able to do it. The voices of the city and the press with us are behind us.

Paul Cowles, manager of the Associated Press, was then called upon. He announced that he had come to Los Angeles for New York and Washington and that he will be successful in his mission. He said he would do all that lay in his power to the festival. He said he would do all that lay in his power to make the festival a success. He will endeavor to do so. He said he would do all that lay in his power to make the festival a success.

"If we can get our own government to act I believe great things will be accomplished. I personally will write to President Taft and Senators Perkins and Flint and our representatives, most of whom I know personally. I will talk to them to me. Mr. Moore, upon arrival at Washington, is that I will be known that something is stirring. In fact, in this I will appoint Mr. Moore as a full commissioner from California with full as far as some of and ribbon two inches in width to show that he is duly accredited representative of this great state."

WEDDING BELLS AT MACDONOUGH

Walter De Leon and Bride-to-Be Receive Congratulations in Applause

There was a suppression of wedding bells on the gray music at Macdonough Theater last night when the Perris Hartman Grand Opera Company, in a long run at Los Angeles, gave its first production of "The Happy Land in Nordland." Most of the audience knew why and in the joyous and the fun spirit of the occasion. It has been announced by orchestra that Walter De Leon, the popular Berkeley boy who is playing the comedy part in the opera, and Miss Davis, the winsome idol of the footlights, were to be married this week. Rice Hall, the Rice Hall, the Rice Hall, the

STRIVE TO BUILD UP THE HOME STATE

Conservation of California's Resources the Key Note of Convention

PROMOTION CONVENTION WILL REAP BENEFITS

National Inland Waterways Commission Sends Delegate to Gathering

DEL MONTE, May 8.—"I have come three thousand miles to bring to you, gentlemen of the California Promotion Committee, the greetings and message of the National Inland Waterways Commission" were the opening words of W. J. McGee and this was the keynote of the sentiment of all the speakers at the eleventh semi-annual meeting of the Counties Committee of the California Promotion Committee. They all brought message to California, showing the importance of conserving the natural resources of the State. It was one of the most representative gatherings ever held by the committee, there being present delegates from every county in California, sent by sixty-five organizations having for their object the upbuilding of the State. Every phase of conservation was covered, the addresses and the resolutions carrying out the suggestions made by the speakers.

To Upbuild the State

Three of the speakers were from Washington and the others were men of State prominence in matters relating to the conservation of those resources which made California great.

At the banquet this evening the solid talk of the day was forgotten in the addresses of lighter nature, all being impromptu and including on the work that is being accomplished by those gatherings which bring together representative men from all parts of California to join in the upbuilding of the State.

Tomorrow the program of entertainment provided by the Chamber of Commerce of Monterey and the Board of Trade of Pacific Grove will give the visitors a full day of enjoyment, covering the historical sights of old Monterey and the enjoyment of a mussel bake on the beach at Pacific Grove.

WANTS BOARD OF WORKS REMOVED

Good Government League Makes Startling Charges in San Francisco

SAN FRANCISCO, May 8.—Charging that Michael Casey, Charles A. Day and John D. McGilvray Jr., as members of the Board of Public Works, are guilty of wilful neglect of public duty, the Good Government League, represented by a committee composed of Milton T. U'Ren, Charles N. Lathrop and Isidor Jacobs today filed with the Mayor a lengthy document setting forth the alleged malfeasance of office and demanding that all three members of the board be suspended while an investigation is made.

The charges are the result of an investigation made by the league of the work on the County Infirmary, which, it is claimed, is not conforming to the specifications set forth in City Architect Tharp's plans. Three months ago the Board of Works was notified by the league to this effect, but while some correspondence passed between the league and Chairman Day, who gave the assurance that the specifications should be carried out to the letter the contractors, it is alleged, still continue the use of inferior, cheaper material.

Mayor Given Charges

The league at a meeting on May 6th decided to prefer charges against the Board of Works, and it was then that the committee was appointed. The charges were delivered yesterday to Harry McKannay, secretary to Mayor Taylor, by U'Ren, who was accompanied by Jacobs and George B. Anderson, manager of the league.

Specifically, it is alleged that in the floors of the infirmary building the concrete reinforcement, according to the plans, should have consisted of three-eights square rods, so placed as to provide for a reinforcement of about .186 square inches per foot of slab. Instead, the contractors used three strands of wire per foot of width, giving a reinforcement of .087 square inches per foot, which is about 48 per cent of what is required.

Information to this effect reached the league on February 5th, and as a result the Board of Works held a hearing on February 10th, at which the league presented its facts. The charges filed yesterday declare that if the specifications had allowed the bidders to estimate upon the material being put into the building, they could and would have made bids considerably lower than those submitted.

Test of the Floors

On behalf of the Board of Works, a test was made of the infirmary floors by Loren E. Hunt, but the league declares that Hunt did not examine the whole of the work and his test was, therefore, of no value. It is also declared that Assistant City Engineer Jobb advised Architect Tharp and the Board of Works that the material being used possessed equal strength with the material called for in the specifications.

Since this "pretended examination," declares the league, there has been no change in the material going into the building. It is further charged that the members of the Board of Works have personal knowledge of the facts set forth in the league's complaint, and are permitting the work to continue.

Laughs at Charges

Chairman Day of the Board of Public Works is not disposed to regard the action of the Good Government League from a serious point of view.

"The whole affair is a tempest in a teapot," he said last night, "and was simply stirred up by a rival firm to the one that supplied the mesh being used in the concrete reinforcement. While the material does not technically conform to the specifications, we had a test made that proved it to be up to the standard of that called for and capable of standing four times the weight that is required of it. When we were satisfied of this, we told the contractor to go ahead and finish the job. I am willing to let my case stand on its merits. I have had this matter up with Mayor Taylor, and he is thoroughly satisfied with my explanation."

Loyal Daughters Will Celebrate Anniversary

With music and prayer the Loyal Daughters of the First Christian Church Sunday School will celebrate their fourth anniversary in Hamilton Auditorium today. A rally, which will be held this morning, will be the opening feature of the day's exercises. Speeches will be made at the rally by active and prominent workers of the organization. Among those who will address the meeting are Miss Etta Roberts, president of the Loyal Daughters, Miss Zoe Smith, Miss Alice Pember, Miss Ella Burbeck and Miss Vivian Tyler.

The evening services will be conducted entirely by the daughters, Miss Etta Roberts will act as master of ceremonies. Rev. Thomas A. Boyer, pastor of the First Christian Church, has prepared a special address for the occasion. He will speak of the work of the Loyal Daughters. The greater part of the program will be devoted to musical numbers to be rendered by the young women, who will replace the regular church choir for the occasion. About fifty voices, under the direction of J. A. Augustus, will sing hymns and anthems. Special solos will be given by Miss Goldie Pember, and a duet will be rendered by Miss Anna and Miss Maud Booth.

The officers of the Loyal Daughters are Miss Etta Roberts, president, Miss Minnie Beersman, recording secretary; Miss Ella Burbeck, corresponding secretary; Miss Mabel Gray, treasurer; Miss Gertrude White, chairman of finance; Miss Vivian Tyler, chairman of social committee, Miss Zoe Smith, press editor, Miss Mueda Drinkwitz chairman of membership committee. They are working under the direction of Mrs. Thomas A. Boyer, who is the teacher of the organization.

ARREST BETTORS AT BALL GAME

Three Charged With Violating Provisions of Recent Anti-Gambling Act

SAN FRANCISCO, May 8.—Three men were arrested today at the Valencia-street baseball grounds while a game was in progress between the Oakland and Vernon teams and were booked on a charge of violating section 337A of the penal code, which was enacted at the recent session of the Legislature and is popularly known as the Otis-Walker anti-betting law. The arrests are the first to be made under the new law, and the threshing out of the cases in court may result in testing the constitutionality of the measure. The section provides for a jail imprisonment of not less than thirty days nor more than a year, with no alternative of a fine.

The trio placed under arrest gave the names of John Wilson, a clerk, Frank Edwards, a carpenter, and Frank Myers, carpenter. The arrests were made by Policemen Harry Ross and C. E. Truitt. Wilson was released on furnishing $20 bail.

Would Stop Betting

For several seasons the officials of the Pacific Coast League have been trying to eradicate betting on the games. Last season arrests were made, but no convictions were secured. The police judges refused to convict under the county ordinance then invoked. The gamblers were frightened, however, and moved from the cage underneath the grandstand to a less conspicuous place in the right field bleachers.

This year President J. Cal Ewing of the league and Jack Gleason, manager of the grounds, have kept up the crusade with even greater vigor, believing convictions could be had under the new law. As much as $1500 has changed hands when the stronger teams were engaged and the officials, after watching carefully the procedure of the bettors, determined to act.

Pass Marked Coins

Policemen Ross and Truitt were detailed in plain clothes, and yesterday succeeded in passing marked coins. The arrests were quietly made while the seventh inning was being played and the men led from the grounds, only the spectators in the immediate vicinity knowing anything unusual had happened.

Manager Gleason said: "We are determined to wipe out this evil and are confident the new law will give the bettors no chance to escape punishment. The wagering has grown to much larger proportions this year on account of the influx of many that formerly gambled on the horses and dogs in addition to those that have bothered us for so long. We will keep up the fight until we win out."

ONCE WEALTHY, NOW HE'S BROKE

J. V. Matteson, Lumber Merchant, Musician, and Social Favorite Slings Hash

FRUITVALE, May 8.—After a year's absence during which time he "slung hash" in various restaurants, pitched hay and indulged in numerous other stunts which do not usually fall to the lot of the aristocrat, J. V. Matteson, scion of a former wealthy and exclusive family of Fruitvale, and the established of the Fruitvale Lumber Company returned to his home town, busted, but with his pluck unbroken.

Matteson admits he is broke and that he has lived the life of a wanderer for the past year. His adventures during that time have been numerous and he intends to write a book setting down his escapades just as they came.

The latest effort Matteson has made to secure the necessary wherewithal to keep body and soul together, is to write a song. From hash slinger to composer is a far call, but this young man, whose age perhaps is 35 years, has accomplished that feat. Matteson has written the words and music to a song which he has entitled "Change."

Loses His Wealth

The former gilded youth left Fruitvale without a cent in his pocket as a result of a slump in the lumber market which left him a heap of bills to pay and without the money to pay them. He states it was lack of change that induced him to leave his habitat, and he states that he has been in pursuit of "change" ever since, but without result other than to keep changing. In his song he has written of his own experience, from wealth to poverty. From the proceeds of this song he expects to make a living at least. He is a highly educated man, and his musical education is unusual.

Once in Society

Matteson was formerly a society butterfly and moved in the most exclusive circles of the bay cities. His escapades have furnished many a column in the newspapers in days past. He and his family lived in a mansion on East Twenty-seventh street, near Fruitvale avenue, and their house was always thronged with members of the set in which they traveled. Although this property is tied up at present Matteson expects it will revert to him at some future date. The house with its furnishings is valued at about $25,000.

At present, however, the man who has been in turn, college favorite, society flutterer, lumber merchant, restaurant waiter, bottle washer, and music composer is without a job and his only stock in trade is his pluck and his ability to adapt himself to circumstances whatever they may be.

CARPENTER IS HURT BY FALL FROM BUILDING

S. G. Choate, a carpenter residing at 560 Seventh street, while working on a building on Taft avenue, fell yesterday afternoon a distance of thirty feet, sustaining serious injuries. He was removed to his home where he received medical attention.

HEIRESS LOVES DESPITE FATHER

Former Policeman, Who Is a Married Man, Is the Object of Her Affections

ROMANCE ENFOLDS THE HOUSE OF MOROSINI

Elopements and Mystery Surrounds Home of One of New York's Wealthy Families

NEW YORK, May 8.—Another mystery and perhaps another romance has come to the house which for a quarter of a century has been full of mystery and romance—Elmhurst, the Riverdale home of the rich Morosini family.

Miss Giulia, who inherited most of the $7,000,000 estate of her father, Giovanni Morosini, and is just as picturesque in her way as he was in his, is the central figure of an interesting situation existing about the beautiful estate.

She has just re-entered society after her period of mourning for her father, who died last September. That fact in itself has proved an attractive gossip subject to those who know her. But the manner of her reappearance caused the greatest comment.

Father Was Stern

Miss Morosini, who all her life had been kept away from men by her stern parent, on that occasion was accompanied by a male escort. Her father hated men where she was concerned and went to extraordinary lengths to render a love affair or a wedding impossible to her.

One of his other daughters, Victoria, had eloped with a coachman. His son Attilio had run away with a beautiful girl of different religious faith. He divided the words "love" and "marriage."

Giulia Morosini's friends were doubly surprised when they recognized her escort. The man with her was Arthur N. Werner, a former policeman of the mounted squad, who, in reward for an act of bravery a couple of years ago, was appointed by old Giovanni Morosini first as manager of the string of blooded show horses which Miss Giulia maintained and later as manager of the estate.

Is Strikingly Dressed

The affair was a series of descriptive dances given by the pupils of Oscar Duryea at the Waldorf-Astoria. He conducts an exclusive dancing class uptown. Miss Morosini occupied a box. She was the most strikingly dressed woman in the room—as she always is, indeed, for she admitted shortly before her father's death that she spent $200,000 a year on her attire. She wore a magnificent white lace robe and a $30,000 dog collar of splendidly matched pearls.

Werner, who guided her about in approved society fashion, was attired in elaborate fashion. Large diamond glittered upon his fingers and watch fob. He wore a dinner jacket instead of the usual long tailed dress coat.

Following this incident at the Waldorf, it developed that Werner was no longer, apparently, merely a manager. He has become Miss Morosini's constant companion in riding, driving and automobiling, both on a private track which he caused to be built about the grounds at Riverdale and on the pretty Westchester roads.

He Signs Checks

Not only that, but he has become her associate, at least in the administration of the financial affairs of the place. All bills, whether for household supplies or equipment for the big country estate, are met by checks signed "Arthur N. Werner," not Giulia Morosini, nor her younger brother, who also makes his home at Elmhurst.

On the subject of his position at Elmhurst or the existence of a romance Werner is absolutely silent.

There is one thing that might stand in the way of the romance—Arthur N. Werner is—or was—a married man with a wife still alive. He was employed by Mr. Morosini in June, 1907. Six months later he was separated from his wife. However, it was merely a separation, not a divorce, and Werner was not free to marry again.

"I haven't seen Mr. Werner in many months," his wife said to a newspaper reporter. "I am not interested in him or his affairs. I don't want to hear or talk about him."

Heiress Is Slender

The heiress to Elmhurst and the picturesque old banker's millions is now about 35, tall, slender and athletic. She is undoubtedly striking and is magnificent on a horse.

Werner is about 40. He tops the six-foot mark and has the heavy, yet lithe physique of a skilled boxer. He is an athlete.

A third daughter, born after Victoria's elopement, named Alama, who is now about 18, was disfigured and mentally injured, too, it is said, from an accident. There have been stories that a savage dog hurt her. She never leaves the grounds at Riverdale—never has left them since her injury.

PHYSICIAN PROVES THAT SEAWEED HAS FOOD PROPERTIES

NEW HAVEN, Conn., May 8.—Experiments with seaweed to test its qualities as a food, combined with its medical qualities, have been made during the last year by Dr. Louis M. Comperts of this city, who read a paper before the American Therapeutics Society upon it. Dr. Comperts told of the good results to be obtained from a medical standpoint. Four large jars were passed around among the doctors for sampling. Those who tasted it found it hard to believe that it was seaweed.

Amonia Ruins Voice of Actress; She Sues Druggist for $25,000

MISS GRACE REALS.

CHICAGO, May 8.—Miss Grace Reals, the pretty and petit New York actress who is suing A. W. Adamick, a druggist, for $25,000 damages for injuries done her vocal chords by using a prescription which had been improperly prepared, gave testimony today in her behalf. She alleges the clerk who had prepared the prescription gave her ammonia with castor oil, with the result that her voice was all but ruined.

"After I swallowed the mixture," she testified, "I became violently ill. There was a terrible burning at my throat and in my stomach and then the sensation of inhaling ammonia fumes. Some one gave me a milk as an antidote. I could not swallow." She said he was kept to her bed three weeks, and could eat no solid food. Afterward she could play only parts that required a low, tremulous voice. Finally she had to abandon all work for a time.

EVANS REPORTED TO BE ENGAGED

Name of Boston Girl Is Now Linked With Naval Constructor

SAN FRANCISCO, May 8.—Co-incident with the Board of Inquiry's investigation of "Boy" Osburn's famous circulatory performance, gossip at the Mare Island Navy Yard is busy connecting the name of Naval Constructor Holden A. Evans with that of Miss Sadie Ingersoll, recently a visitor from Boston, at the home of Assistant Naval Constructor Frederick G. Coburn and wife.

Lieutenant Evans has denied emphatically a report of their engagement, although he admits a friendship for the young woman. Yet, notwithstanding this denial, report has it that the news has leaked even so far as Washington, D. C., and into the ears of the mother of Miss Ingersoll.

Mrs. Ingersoll, promptly on receipt of the report, sent Mrs. Coburn's mother, Mrs. Venal, in haste to Mare Island with orders to bring back her daughter. While Miss Ingersoll acted the dutiful daughter as far as leaving Mare Island was concerned, rumor has it that she is staying with friends at Los Angeles.

Mare Island gossips cannot reconcile the statement of Lieutenant Evans that the engagement story was faked up by "Boy" Osburn's friends, with the decisive action of Miss Ingersoll's mother.

The testimony of Assistant Naval Constructor S. M. Henry was completed Friday. Anna Sudee, Evans' housemaid, testified today. It is now said that the Board of Inquiry will recommend to the navy department at Washington that the famous kiss case be relegated to the back shelf, so far as any further action is concerned.

CALEDONIAN CLUB TO HOLD ANNUAL GAMES

SAN FRANCISCO, May 8.—The Caledonian Club will hold its forty-third annual gathering and games at Shellmound Park on Monday, May 31st. An elaborate program of amateur and professional contests has been prepared by the Games Committee. Several new and exciting events have been added.

The Caledonia Club annual trophy for the relay race is a beautiful affair and the team that wins it will have something to be proud of.

There are short races for sprinters and a two-mile race for long distance runners; also pole vaulting and jumping, for which gold medals are offered for first prizes and gold and silver medals for second prizes.

"The Soccer" football clubs are offered a solid silver cup by John O. Bell's for Punt kicking with the ball. The various football clubs will put forth their best efforts to get possession of this valuable trophy.

There will also be hammer throwing, shot putting, and races for valuable cash prizes. Besides the McGilvray champion medal, for the best player on the bagpipes, there is also a gold medal donated by I. G. Cohen for bagpipe playing.

Exhibitions of Scotch and Irish dancing will be given by children in costume, for which each one taking part will get cash prizes.

The usual number of competitions in the Highland dances is included in this program.

MEMORIAL DAY TO BE OBSERVED

Program Arranged and Formally Announced by Local G. A. R. Committee

The adjourned meeting of the General Memorial Day Committee, of the Grand Army of the Republic, was held in the council chambers, city hall, last evening, when the official program for Memorial Day was arranged and formally announced. As customary, the exercises will begin at 10 o'clock in the morning, at Mountain View Cemetery.

The first number on the program is a musical one, and will be rendered by the band of the Salvation Army.

No. 2.—The Star Spangled Banner" to be sung by the students of the Oakland High School.

No. 3.—Invocation by the Rev. Dr. William Van Dermark, past department chaplain.

No. 4.—Music.

No. 5.—Introductory remarks by Mayor Mott, president of the day.

No. 6.—Song, "America," by students of the Oakland High School.

No. 7.—Lincoln's Gettysburg address, to be read by T. G. Russell, of Joseph H. Meconnell Camp, U. S. W. V.

No. 8.—Song, "In Memoriam" by students of the Oakland High School.

No. 9.—Recitation, "The Grand Army," by Miss Gehring, Oakland High School.

No. 10.—Music.

No. 11.—Memorial Oration by Rev. Rev. Goodspeed.

No. 12.—"The Old Flag Forever," by Oakland High School.

No. 13.—The placing of flags upon the veterans' graves by the Sons of Veterans.

No. 14.—Music.

No. 15.—Decorating with flowers the monument to the unknown dead.

No. 16.—Strewing of flowers on graves by the school children.

No. 17.—The firing of the military salute by United Spanish War Veterans.

No. 18.—Taps, by C. W. Wise, of the E. H. Lisenby Camp No. 7.

Those comprise the ceremonies that will take place at the Mountain View Cemetery.

I. F. Gould Officer of Day

The chairman especially requested that public notice be given to the names were omitted, accidentally, at the last meeting, which are, being present at the recent meeting, J. F. Knapp and L. A. Hunter of the Joseph Hooker post.

I. F. Gould of Hayward, member of the Lockon Mountain post, was elected officer of the day. He did not select his aids at the meeting last evening. This will be done, however, before the official program for the day is printed.

At the Evergreen Cemetery, the Lyon Post No. 8 will hold special exercises. These will take place at the plot of the Lyon post at 2:30 o'clock in the afternoon, and will in no way interfere with the exercises at Mountain View Cemetery. At the ceremonies of the Lyon post, the invocation will be delivered by Rev. Francis W. Lloyd, pastor of the Fruitvale M. E. church. Lincoln's Gettysburg address by George W. Frick, county superintendent of schools and an oration by Rev. William H. Blair, past department chaplain; music by the Lockwood and Melrose school bands, and exercises by the pupils of the Fruitvale, Melrose, Lockwood and Highland schools.

The familiar tramp of the veterans will be missing this year, owing to the infirmity of the many veterans will not march, but will go to the Mountain View Cemetery in carriages.

REAP MILLIONS FROM FALSE WEIGHTS

Government Will Proceed Against Havemeyer Sugar Refinery Employes

EX-FEDERAL OFFICIAL MAY BECOME INVOLVED

Indictments Against Seven Weighers Will Be Pushed With Vigor

NEW YORK, May 8.—Former officials of the Treasury at Washington will be involved in the criminal prosecutions instituted against Oliver Spitzer and six others who were associated with him as weighers in the employ of the Havemeyer & Elder refinery, according to present indications. The seven men were indicted on Friday on the charge of swindling the United States out of millions of dollars in duties on sugar imported by the sugar trust.

The Government claimed $8,000,000 and the trust compromised by the payment of more than $2,000,000 in fines in the hope that such payment would settle the matter. The indictments returned on Friday were in effect a notice to the trust that criminal prosecutions would be pressed, regardless of the settlements of the civil suits. It was intimated that the frauds occurred during the administration of President Henry O. Havemeyer, now dead, and practically by his orders.

Will Defend Honor

It was learned today that the Havemeyer family are preparing to defend the memory from the aspersions of personal dishonesty which are implied in these intimations. It was ascertained from reliable sources closely connected with the family that Havemeyer money is paying for the defense of those indicted on Friday.

For some reason that has not been explained, H. O. Havemeyer became interested about 1900 in vague reports of discrepancies between the local and Government weighers. He called in one of his confidential clerks and commissioned him to make a schedule of weights, which showed the difference between the Government and trust weights. This was done, according to the evidence developed in the civil suits. The cold facts were set forth so they could be plainly seen and understood.

Investigation Ordered

The conditions apparently were undisturbed until the fall of 1907. Then information was conveyed to the Government by a former checker for the company named Richard Wallace as to the nature and extent of the frauds that were being perpetrated.

Secretary Cortelyou immediately ordered an investigation, which resulted in the discovery of the methods by which the scales had been altered to defraud the Government.

The result of the impending prosecutions will be a wide breach in the heretofore solid ranks of the sugar trust.

Henry O. Havemeyer's family are still among the heaviest holders of the company's stock. The men under indictment are poor. Their alleged thefts netted them little.

Reaped in Millions

The seven men, it is said, got respectively $5 a week each extra for managing the false scales. If so, they got about $1750 a year all told. The trust got millions.

Henry F. Cochrane, who has been retained to defend them, was for years connected with the legal department of the trust.

It was intimated at the custom house today that evidence is now in hand for the indictment of two or three men formerly employed there. They will be charged with conspiracy with Spitzer and his associates. After these indictments have been made the Government will be asked to consider evidence against at least one former official of the Treasury at Washington.

ATTORNEY'S SON IN TOILS AGAIN

Walter Whitmore Captured By Police After Escaping From Vessel

SAN FRANCISCO, May 8.—Walter Whitmore, who escaped from the Cutter Edward Seawell sometime Friday night after he had been banished by Judge Shortall as an alternative of a prison sentence for forgery, was captured last night on Market street by detectives and placed in detinue.

Whitmore, who is but 20 years of age, is the son of a prominent Oakland attorney. The specific charge against him is that of passing a worthless check on a McAllister street grocer for $3. After remaining in prison for 90 days, the youth was given the alternative of shipping before the mast for a long sea voyage. Whitmore escaped from his floating prison in a small boat which lay alongside the ship.

RIGID INSPECTION FOR CITY'S PIPING

SAN FRANCISCO, May 8.—City Engineer Manson explained in detail today the system of inspecting and testing the pipe to be used for the auxiliary water system. The first testing will be in the east at the point of manufacture, where chemical processes will be applied.

At this end of the trip, when the piping has been unloaded and placed in the storage yards, another examination, equally thorough, will be made for the detection of any breaks or injuries that may have been caused in transit. This testing will be done under the immediate eye, so to speak, of the City Engineer, while he will also provide "inspectors for the inspectors" at the eastern end of the line.

W. R. Hunt & Co. have been engaged to do this work. To make assurance doubly sure, however, a representative of the City Engineer's office will go from this city to check the work of the inspecting company.

UNIVERSITY CLUB GIVES ITS FIRST LADIES' NIGHT

Hotel St. Mark Is Scene of Function

The University Club gave its first 'Ladies Night' last evening at the Hotel St Mark and the affair was voted a success in every way Joe Rosborough had charge of the arrangements and prepared a program which was more than acceptable to the members and their guests He was assisted in his efforts by E R Jackson, Milton Schwartz and Shirley Houghton

A varied musical program was given consisting of vocal selections and instrumental pieces by the orchestra of the St Mark Hotel Oscar Frank of the Bohemian Club of San Francisco rendered a baritone solo and was encored

Mrs Frank Hus then entertained those assembled with a bright monologue Her cleverness elicited much applause

A quartette from the University Glee Club rend red several selections and received a generous amount of applause The program was brought to a close by a clever monologue by Coburn Schwartz

Light refreshments were served throughout the evening At the conclusion of the function informal dancing was indulged in Among those present were Mr and Mrs William T Whitt Mrs Molli Matthew Mr and Mrs Chas Houghton Mr and Mrs Charles Anderson Mrs Caroline C Jackson Miss Mayette Edwards Miss May Cooper Miss J Downing, Mrs A M Osborough Mr and Mrs Hiram Hall Mrs Essl Hinze, Miss Lusher Mr and Mrs Lucian White Mr and Mrs Fred Russ Mr and Mrs E Sander Mr and Mrs James L Baker, Charles J Cleary Kenneth Hamilton Miss Myrtle Sims Miss Rose Eades Mr and Mrs Charles Hutchinson Miss Helen Dunin Mr and Mrs Elgin Jones Miss Ruth Sadler Mr and Mrs Fred Moore, Coolidge Ditz Seymour Hall Mrs Spoule Mrs George Smith

Among the special guests of the occasion were Admiral Sighi and Flag Lieutenant Kurosumasa of the visiting Japanese squadron

DISCUSS GEARY ELECTRIC LINE

Iroquois Club Protests to S. F. Supervisors Against All-Trolley Road

SAN FRANCISCO, 8—A committee from the Iroquois Club called at the office of the Board of Supervisors today to protest against the proposition of the board to have the Geary-street railroad reconstruction for municipal use as an all-trolley line rather than as, in part, an underground conduit system. It being Saturday afternoon only Supervisors Giannini chairman of the public utilities committee, and Chairman Booth of the printing committee, were found, but these are two members who are strong in favor of the Geary-street municipal road project, though their ideas differed from those of the visitors on the question which the delegates came to discuss They listened to what the visitors had to say, and, while disagreeing, promised to see that a further hearing was accorded the delegates by the full board at Monday's meeting

Need Not Cost $2,500,000

The visitors advanced the suggestion that the underground trolley system need not cost the $2,500,000 estimated to be necessary by City Engineer Manson, stating that Civil Engineer J C H Stutt thought that the $2,500 000 allowance unnecessarily high Stutt has estimated that by making use of the present cable conduit in Geary street as far west as Presidio avenue, the reconstruction of this part of the road need not cost more for present use than $1 0000 while the trolley line beyond could be built for $37 000 a mile

Then you would have a patchwork temporary system which would furnish no argument in favor of municipal ownership said G Gianini 'Forgive me I believe in City Engineer Ben Manson's plan for a splendid road one which will be credited to the city and in turn it may pave the way for municipal ownership of public utilities generally

ALMA ESTABROOK BECOMES AUTHOR

Former Oakland Woman, In First Book, Arouses Comment By Epigrams

Oakland friends of Mrs Alma Martin Estabrook are rejoicing with unusual interest this writer's first story, and her first to be issued in book form, "The Rule of Three" a love story of the Colorado Mountain districts

Mrs Estabrook lived many years in Oakland She is the sister of Mrs M T Minney and was a general favorite in the literary colony of the bay cities Her present book contains many epigrams and witticisms Here are a few

'A man wants a woman for a friend, a saint for a wife'

"There are men whose stomachs never grow up'

"I'd rather forget my prayers occasionally than to forget how beefsteak tastes when it is broiled in the open It wouldn't so jeopardize my soul"

"If living together meant love together there wouldn't be so many broken hearts in pairs under the same roof Love isn't proximity It's response'

When you come to the end of your day and you sit in the twilight with your possessions about you like a kiddie with his toys you haven't got much if you haven't got love

'A woman's heart is a potpourri jar filled with the petals of friendship a man's a wide-mouthed receptacle always yawning and always empty

GOES NORTH TO CONFER ABOUT FREIGHT RATES

SAN FRANCISCO, May 8 William D Wheeler president of the Merchants Exchange of this city left this evening for Portland where he will confer with officials of the Northern Pacific railway and other prominent men interested in the development of the Northwest. Mr Wheeler and Harry W Wise will be back next week

Seminole Club Will Give Unique 'Shirt-Waist Dance

The Seminole Club has been [illegible] dances for [illegible] next Friday in Maple Hall [illegible] will have the [illegible] shirt waist dance [illegible] shirt waist suit [illegible] girls will wear the shirt waist [illegible] the [illegible] roof Love isn't proximity It's response'

The club has [illegible] of thirty young [illegible] ladies [illegible] modious rooms in Maple Hall Foot [illegible] and Webster street The club is organized purely for social purposes and the line of eligibility of membership is very closely drawn [illegible] admirable atmosphere of congeniality within the organization

Leaders of Grand March

The grand march will be led by Miss Hazel Hirt and Thomas Cleary [illegible] president and the gentleman who will lead in [illegible] Jack Willis Thomas Cleary Charles Spaulding Frank [illegible] Harry Pallett and Edward Malone Edward Malone and Harry Fuller are the press committee

The members of the Seminole Club are

Roy Burchhalter	C A Tredekin
Frank [illegible]	R A Moll
Steve [illegible]	Edward Malone
Harry [illegible]	Al [illegible]
[illegible] Cathey	Charles [illegible]
Edward Coman	George Schmidt
William [illegible]	C A [illegible]
Thomas Henry	Eugene Van Antwerp
Charles Hessel	Jack Willis
Will [illegible]	Richard [illegible]
Al [illegible]	William Mill
William [illegible]	Harry [illegible]
[illegible]	Al Mahany
[illegible] Alonso	Harry Fuller
Frank Kilbur	

Among the young ladies who will [illegible]

Miss [illegible]	Miss Anna [illegible]
Miss Nina Dunn	Miss Hazel Hirt
Miss [illegible] Clary	Miss Ethel Schultz
Miss [illegible] Lesser	Miss [illegible]
Miss [illegible]	Miss [illegible]
Miss [illegible] Martin	Miss [illegible]
Miss [illegible] Pickering	Miss Anna Zeile
Miss [illegible]	Miss Clara [illegible]
Miss [illegible]	Miss Olive [illegible]
Miss [illegible]	Miss [illegible]

WORK BEGINS ON NEW RAILWAY

Active Construction Started on Spreckels' San Diego and Arizona Line

[illegible]

LITTLE BOYS STEAL HORSES IN CHICAGO

CHICAGO, May —Phillip Lacerman 4 years old and Charles Brown years old ran away from school stole a horse and wagon and finally landed in the Chicago avenue police station According to police records the youngest horse thieves ever arrested Philip and Charles [illegible] took the horse [illegible] United States [illegible] the [illegible] At the time they were [illegible] by the driver the wagon [illegible]

DRIVER FALLS BENEATH MOWING MACHINE WHEELS

SAN JOSE, May 8 Charles Pa[illegible] was killed [illegible] a team of runaways [illegible] while riding mowing machine [illegible] Santa Clara [illegible] Rumbi[illegible] managed to [illegible] the team [illegible] but was finally thrown [illegible] He was trampled upon by the team [illegible] dragged and injured He may not recover the doctors say

SAN FRANCISCO BANK SUES FOR LARGE SUM

SAN FRANCISCO, May 8 The San Francisco Savings Union began suit today in the Superior Court against Mrs Sarah [illegible] as executor of the will of Samuel [illegible] Reynolds to recover $3 [illegible] on a promissory note made by the defendant in favor of the plaintiff corporation

PAYS FOR MEAL HE HAD EATEN 13 YEARS AGO

NEW YORK, May 8—Rudolph M Schmidt walked into a well-known restaurant in Nassau street late yesterday and paid 60 cents for a meal he had eaten thirteen years ago

At that time he was 11 years old and on his way to take a steamer to Germany He stopped in the restaurant and after finishing his meal rushed out without thinking to pay his check As he did not know the name of the restaurant he was unable to send the amount but when he arrived yesterday he went to the restaurant and paid what he owed.

WALTER S. ROBERTS CALLED BY DEATH

Walter Scott Roberts, an old resident who resides at 370 Forty-fifth street, died yesterday after a lingering illness He is survived by his wife, Helen T Scott, and four children The funeral will be held Monday afternoon at 2 o clock

BECKER RESIGNS UNDER PRESSURE

Deputy Constable Who Hardened "Broker" Brown Starts in His Star

[illegible]

PASSES CHECKS ON TWO GROCERS

Stranger Tenders Worthless Paper in Payment For Small Purchases

[illegible] A Kettwell [illegible] purchases [illegible] worth of goods [illegible] the Star Saving Bank [illegible] the Star Saving Bank [illegible] Kettwell [illegible] Westbrook [illegible] The checks were stolen [illegible] Kettwell [illegible] the [illegible] to the police [illegible]

BROKEN RAIL DERAILS TRAIN; ELEVEN HURT

SPRINGFIELD, Mo [illegible] Southwestern Limited southbound [illegible] San Francisco Bay bound on the Frisco Railway [illegible] across a bridge [illegible] Hands Mo [illegible] 40 [illegible] hour [illegible] Eleven [illegible] none fatally [illegible] Kettwell [illegible] accident

[illegible] the case [illegible] what had [illegible] Impatiently [illegible] story told [illegible] apologized [illegible] hear the de[illegible] developed that [illegible] by G Lon[illegible]

[illegible] business on [illegible] hour after [illegible] Kettwell [illegible] Sermon and [illegible] of gro[illegible] and signed [illegible] one given [illegible] Kettwell

NEW YORK FACES A PRETZEL FAMINE

NEW YORK, May 8—A pretzel famine is scheduled to begin in New York today At a general meeting of the pretzel bakers a general strike was ordered They demand higher wages and one day off each week

Since the strike of the Kosser bakers on the East side there has been an enormous increase in the demand for pretzels and the makers of these considered it an opportune time to enforce their demands

BARGAIN MONDAY

Half-Price-Boys'-Suits

It is of great importance that every mother should watch for **The Hub's "Bargain Monday"** ad. You can make your dollars do double duty by attending these sales.

We have in all about 400 boys' plain pants suits, just the thing for school wear, to sell at prices below cost.

Think of it, a suit for your boy at half price, suits that cannot be bought wholesale for this money. **Monday Only**

$5.00 Suits ..	**$2.50**	$6.50 Suits ..	**$3.25**	$7.50 Suits ..	**$3.25**
$8.50 Suits ..	**$4.25**	$9.00 Suits .	**$5.00**	$12.50 Suits ...	**$6.25**

Also a large line of fine Milan straw hats, with fancy Swastika bands, in all colors, regular price $1.25. Neat manish styles **95c.**

Other specials not mentioned here—see window display.

The Hub — QUALITY CLOTHING

BROADWAY AT ELEVENTH, OAKLAND

THE NEWHALL, ONE OF A NEW CLASS OF SUBMARINES FOR UNITED STATES NAVY

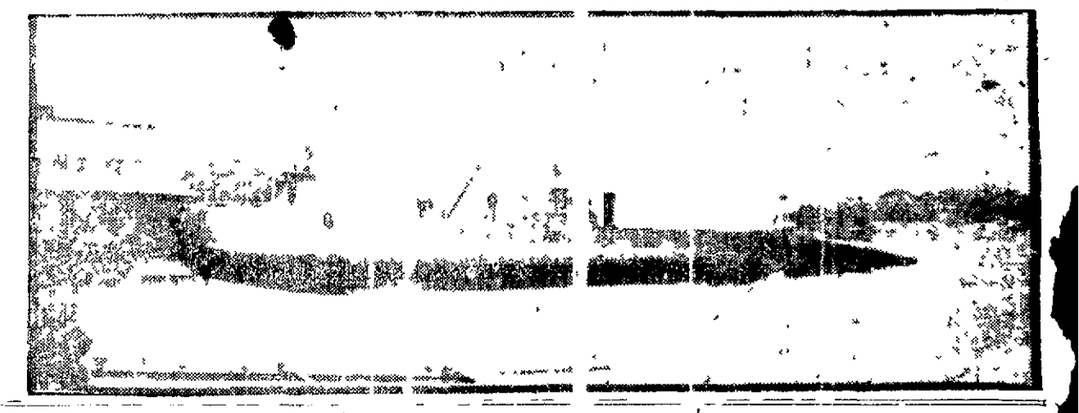

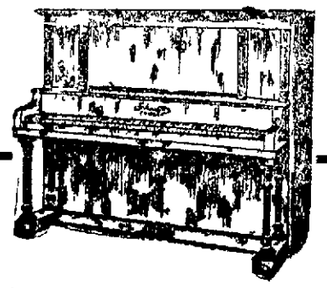

Profitable Piano Talk

Every home needs a piano; have you one? If not, then you should give consideration to the piano propositions that we make you.

In the 53 years that we have been in business we have never let a piano leave our house with the guarantee of Benj. Curtaz & Son, that we did not back up.

A record of over 65,000 sales in the half century supports the reputation we enjoy for the distribution of high grade, reliable pianos at prices in every instance from 10 to 20 per cent under the price of similar values offered by other dealers

We are down town again in our beautiful new store at 113-115-117 Kearny, at Post occupying all five floors. Our reopening last Saturday was full of satisfaction and glory We sold everyone of those fine pianos offered at $170 They were exceptional values, too.

In our store there are today as good and even better values. Wouldn't you pay $267 for a regular $350 piano of quality and reputation wouldn't you be willing to pay $190 for a really good one ordinarily priced at $275?

You can arrange to pay as you feel able See them; they will give you a "line" on piano values as fixed by the "house that guarantees"

Our Sheet Music Department carries a stock so extensive that there is hardly a composition published that you will not find here

The world's most wonderful Apollo Player Piano, with a range of 88 notes, the patented transposing mouthpiece and the automatic rewinding device is represented exclusively by us We are also exclusive selling agents of the famous Everett, The Vose, The Curtaz and other renowned pianos

If you don't need a piano tell someone about them who does need one

BENJ. CURTAZ & SON
H. J. Curtaz, President — 113-5-7 Kearny, Above Post — Est. 1856

Great $19.50 Suit Event

This gathering of suits at $19.50 represents the season's best and most popular ideas It is the fixed plan of the Toggery to always show the newest styles at such low prices as to undersell everybody. These $19.50 values cannot be duplicated anywhere short of $25 00 to $27.50 At the Toggery $19 50.

$27.50 Suit at $19.50 Pictured

A most charming three-piece model A style that is in accord with the latest trend of fashion The coats are made of silk chiffon taffeta lined throughout with excellent taffeta In fact the garments display the best of workmanship It would be excellent value at $27 50 Here at the Toggery for $19 50.

Six Other Styles Underpriced $19.50

These include the newest Redford and effects the latest three-piece suits and a fine assortment of the latest two-piece suits in plain and fancy striped Serges Panamas and worsteds in such colors as reseda blue pearl gray stone gray, navy blue, brown and green

Novelty Suits, $27.50 to $40 00

Worth $37.00 to $60.00

New arrivals have swelled our assortment of suits at these prices You will find surprising rich fabrics cut in the very latest long coat styles in the most effective models the season has developed

A feature of these suits is their distinctive style which has been taken from the most exclusive models At the Toggery $27.50 to $40 00.

New Tub Suits, $5.00, $6.75, $8.50 and $10.00

Very right indeed it is you can secure right at the beginning of Summer such handsome wash suits at such low prices Because we made a most successful purchase you can share the benefit now These suits include a number of styles in pique and linen 378 suits in all all underpriced at $5 00, $6 75, $8 50, $10 00

$15 00 MESSALINE DRESSES	$8
$17 50 MESSALINE DRESSES	$9
$22 50 MESSALINE DRESSES	$11

Toggery — GREAT SUIT HOUSE

11th and Washington Sts., Oakland

"Tell the Man to Charge it"

$1.00 each week

Beginning tomorrow the Acorn Girl requests every lady in this county to be her guest for half an hour. Try her Coffee Biscuits. See her wonderful demonstration of the superior cooking qualities of the Acorn Gas Stove. Come—you're sure to get some good points.

EXTRA SPECIAL DISCOUNTS ON EVERY ACORN GAS STOVE SOLD DURING THIS DEMONSTRATION

Carpet and Rug Specials

This week we're making an exceptional Carpet and Rug Special.

Any $1.25 per yard Velvet Carpet sewed, lined and laid; designs, floral and Oriental; colors, reds, tans and greens . . . **85c Per Yard**

Grey Rugs 4.6x7 feet, regular $4.50 values . . . $3.00
Grey Rugs 6x9 feet, regular $7.50 values . . . $5.00
Grey Rugs 9x12 feet, regular $13.50 values . . . $9.00
All colors, Oriental and Grecian borders.

Busey Furniture Co.

410-412 SAN PABLO AVE.

Miss Sweathen To Entertain At a Musicale

MISS G. C. SWEATHEN.

Miss Georgina Sweathen, a talented musician, will give a piano recital Friday evening in Bowlsby Hall, Vista avenue, Piedmont. She will be introduced by Mrs. D. W. Prentiss. Miss Sweathen will be assisted in her concert by Miss Laura Wollie at the second piano. Mrs. George Winchester will give several vocal selections and will be accompanied by Mrs. William Noyes.

The program is as follows:

Sonata Op. 57 Beethoven (a) Marche Fantastique Paradis (b) Valse Op. 64 No. 1 Chopin, vocal (a) Printemps Lee Stern, overture Die Hochzeit des Camacho Op. 10 four hands Mendelssohn, Valse Op. 34 No. 1 Chopin, Concerto Op. 79 Weber, vocal—(a) May Day Waltzes (b) Damon Mrs. Stange (c) A Little Thief Lee Stern (a) Frühlingslied Mendelssohn (b) Autumn, McDowell, overture Sommernachtstraum Op. 21 Mendelssohn.

DENTISTS HAVE BIG CONFERENCE

Northern California Association Meets at Sacramento to Cement Profession

SACRAMENTO, May 8.—The dentists of Northern California met today in conference to the purpose of bringing the profession and bringing the interested in it into closer professional relation. It was the first time in which such a conference has been held, and the work was begun with enthusiasm.

At the meeting the latest discoveries in the science and the advances were exhibited and discussed.

A committee composed of Dr. F. C. Shaw, Dr. Vail, Dr. Kenwick, Dr. W. J. Leslie, Dr. K. L. Griffin and Dr. Allen Emery was appointed to arrange the clinic. Dr. J. C. Stump and Dr. C. F. Bean of San Francisco and Dr. J. Louis Pease of Oakland were here to attend to the demonstrating. The clinic was held at Odd Fellows' Hall, and the day was given over to practical demonstration of dental work.

Banquet is Held

Tonight a banquet was held for the visitors. Dr. W. E. Kenwick was toastmaster, and the bowling tourists were feted to.

Governor James H. Gillett—"The Dental Profession From the Standpoint of the Executive."

Mayor Lucien L. Witte—"Dentistry as Viewed by the Party."

Dr. James H. Parkinson, president of the State Medical Society, "Medicine and Dentistry."

Dr. J. Louis Pease of Oakland, president of the State Board of Dental Examiners—"The State Board of Dental Examiners."

Dr. F. G. Sharp, dean of the Dental College, University of California—"Dental Education."

Dr. C. L. Bean—"Value of an Assistant."

Dr. J. T. F. Grant—"A Humorous Verse."

MERCHANTS' ASSOCIATION WILL HOLD BANQUET

SAN FRANCISCO, May 8.—The semi-annual banquet of the Merchants' Association will be held in the colonial ballroom of the St. Francis Thursday evening, May 13. The subjects to be discussed will be "Our Club Center" and "Will the Street Railroad Development." The speakers of the evening have not been chosen.

ODD FELLOWS ENJOY PICNIC

Sacramento Lodges Hold Anniversary Outing at Natoma Grove Near Folsom

SACRAMENTO, May 8.—The Odd Fellows' anniversary picnic held today at Natoma Grove near Folsom was attended by more than a thousand persons and was one of the most successful and enjoyable picnics in the history of the lodge. All the lodges of this city poured out their membership with many parties attended as guests. The lodges which gave the picnic were Sacramento Lodge No. 2, Eldorado Lodge No. 8, Eureka Lodge No. 4, Capital Lodge No. 27, Schiller Lodge No. 10, Industrial Lodge No. 157, Pacific Encampment No. 2, Occidental Encampment No. 3, Ichabahs of Capital City, Sacramento Western Star and Germania Lodges. Throughout the day the crowd enjoyed itself with games and athletics and at night the dancing pavilion drew the crowd.

PATRONS PROTEST AGAINST RULES

Pacific Mail Steamship Company Severely Criticized By Passengers for Restrictions

SAN FRANCISCO, May 8.—Complaints have been received from across the Pacific against the policy of the Pacific Mail Steamship Company in restricting its patrons to the use of deck chairs owned by the company, against the rule of the company allowing 1½ per cent for the safe keeping of valuables in the purser's care, against the rule prohibiting the serving of meals in state rooms unless upon a certificate from the ship's surgeon, and against other rules which in the words of a widely traveled English man have caused the Pacific Mail to be referred to on the Asiatic coast as the "Prohibition Line."

Everybody has been kicking against the company, says this Englishman, who is a member of a prominent club in the Far East and who wishes his name withheld. "You cannot have your own chair on deck. Tea is not served on deck. No meals are served in state rooms without a doctor's certificate. There is a charge for taking care of men's valuables of 1½ per cent. No meals are served on deck."

Disgrace to America

"I consider it a disgrace to the American public to have such restrictions as have invaded all over the world and while every other line does all it can to make the passengers comfortable this one seems to throw every obstacle in their way.

"I think that the public should know what the Pacific Mail is doing."

General Passenger Agent Korrell of the Pacific Mail Company said today in regard to the foregoing remarks that the rules of the company were enforced for the general good of all concerned and that they were the same as those in force on all modern liners on the Atlantic.

Of Course, Says Agent

"Of course," said Korrell, "a charge is made for looking after the valuables of passengers. Of course the meals are not served in state rooms or on deck without a doctor's certificate. For the dining saloon is used for the serving of meals. Any passenger unable to take meals in the dining saloon is examined in his or her room upon the sailing and a certificate for which there is of course no charge."

LIGUORI GUILTY OF BUYING STOLEN CATTLE

SAN JOSE, May 8.—Recommending that Paul Liguori be leniently dealt with, the jury this morning returned a verdict of guilty against the Gilroy butcher after having been out for twenty-five hours. Liguori was charged with receiving stolen cattle from Edward Davis, who is now serving a term in San Quentin.

Davis was convicted by the use of a fund raised by the cattle kings in this and San Benito counties. Those contributing to the fund of several thousand dollars were William A. Dux, the Sontag brothers, A. Hyde, convicted of cattle stealing in Washington, E. M. Fitch, deceased, Dunlap, Prof. Elliott.

TODAY'S MUSIC PROGRAM FOR GOLDEN GATE PARK

SAN FRANCISCO, May 8.—The following is the musical program arranged for Golden Gate Park for today, under the direction of Chas. Sheppard:

Anthem, Star Spangled Banner.
March, Coronation, Pulkinghorn.
Gem from Paul Jones, Phillipsborn.
Waltz, Amour, Amour, Lacombe.
Mosaic, Pretty Girl, Lacombe.
Fantasie, Circus, Adam.
Overture, Rienzi, Wagner.
Selection, Tales of Hoffman, Offenbach.
(Dancing Tickles Dance)
Russian Dance, Kuhnau.
Excerpts, Fortune Teller, Herbert.
March and two step, Yankian Rag, Gordon.
"America".....

Glasgow Suiting 15c yd

New shadow striped Glasgow linene suiting in all the latest colors. On sale special at 15c yd.

Oakland's Most Progressive Store.

ABRAHAMSONS

S. E. Cor. 13th and Washington Streets

Battenberg Scarfs 48c ea

18x54 Battenberg scarfs, six patterns to select from. Reg. 75c value for 48c each.

A Flower Sale

That Means a Saving to You of More Than Half

Nearly all of our own stock reduced and the entire stock of a large New York jobber who was so anxious for the ready cash that he sold the lot for about 25c on the dollar.

SEE WINDOWS | **On Sale Monday** | SEE WINDOWS

at 12½c ea

Children's Flowers and Wreaths; values to 50c.

at 25c ea

Large Roses in all shades; Wreaths and all the popular flowers and foliage; values to 75c.

at 33c ea

Wisteria and all the popular flowers that are so much in demand; values to $1.00.

at 50c ea

All our Flowers, including roses that formerly sold up to $1.50.

$10.00 Hair Shapes $4.00

Imported Parisian real horse hair shapes; black and cream in six different styles. $10.00 value for **$4.00.**

Inspect our special line of Sailors and Children's Hats.

Pongee and Rough Silks at Special Prices

At Abrahamsons' this week you will find extraordinary values in the Silk Department.

All-silk, Rajah finish rough silks, in all colors—Special ..... 45c yard
Yard wide Washable Pongee .. 45c yard
24-inch Rough Pongee ..... 50c yard
26-inch Imported Pongee ..... 65c yard
34-inch Imported Pongee ..... 89c yard
All-Silk Miroir Pongee ..... 75c yard
Yard wide all silk Pongee ..... 85c yard
Yard wide all-silk Pongee, equal to Rajah and is 9 inches wider .... $1.35 yard

½ Price Sale of Laces and Nets

Sale Begins Monday

45-inch Nets in plain silk effects or dotted and floral patterns (all colors), especially suitable for waists or yokes. The laces are the most desirable patterns of Point Gazze, Point Venise, Baby Irish and Irish Crochet, in bands, edgings, motifs and all-overs.

$1.00 Laces and Nets at ... 48c yard
$1.50 Laces and Nets at ... 89c yard
$2.00 Laces and Nets at ... $1.23 yard
$3.50 Laces and Nets at ... $2.23 yard

If you are interested in embroideries we are showing an entirely new line of the latest things.

$25.00 Dresses 15.00 $25.00 Dresses

All our Foulard, Taffeta and the broken lines of Messaline and Satin Dresses suitable for street or evening wear that formerly sold for $25 at **$15.**

Skirts $5.00

Black and Navy Panama Skirts in the popular gored styles that are worth $7.50 at **$5.00.** Other styles up to $15.00

25% Discount

On our entire stock of Imported Hand-embroidered Lingerie.

Corset Covers ..... $1.00 to $6.00
Chemise ..... $1.00 to $7.50
Drawers ..... $1.25 to $6.00
Skirts ..... $2.50 to $15.00
Gowns ..... $2.50 to $12.50
Sets ..... $20.00 to $45.00

$4.45 For a Silk Skirt Worth $6.50

Made of extra heavy petticoat taffeta, deep flounce strapped with taffeta strapping; all shades; a $6.50 skirt for **$4.45**

A new importation of Ladies' Hand-embroidered Waists received.

"The Prettiest Suits in Oakland"

That's what we hear every day from customers. They tell us that our styles and materials are beyond expectations, that our credit system is the most liberal of any, and that our fitting is faultless. Best of all we know that this is true. We know the strength of our organization and that it is such as to guarantee perfect satisfaction to everybody.

A Few of This Week's Specials

Each of these suits is strictly up-to-date. The reduction is just so much clear saving—and as much credit as you want.

$110.00 3-piece Suits $80.00
$ 90.00 3-piece Suits $70.00
$ 57.50 3-piece Suits $40.00
Shepherd Check Serges .. $20 to $37.50
$ 35.00 Pongee 2-piece Suits .. $27.00
$ 32.50 Party and Evening Dresses, Messaline, Taffeta and Foulard Gowns $22.50
$ 33.50 Imported Worsteds now .. $20.00
$ 32.50 Zebra Stripe Worsteds now $22.50
$ 32.50 Hair-line Stripe Serges now $24.75
$ 20.00 Mixtures, including Misses' Suits now $14.85
$ 25.00 Plain Serges; any color; now $18.00
$ 35.00 3-piece Suits now $25.00

New navy blue Mannish Tailored Suits, plain colored, new length coats, flat plain gored skirts in plain and mixed colors, tight and semi-fitted

$20.00 to $65.00

Friedman's Inc.

CLOAKS AND SUITS

1058 Washington Street, Oakland

GUESTS ROYALLY ENTERTAINED

Ijichi and His Officers Give Most Elaborate Function of Visit

SAN FRANCISCO, May 8.—Most elaborate of the functions held on board the Japanese flagship Aso during her stay in this port was the Ijichi Union Club given last night. All the officers belonging to the Aso were present, and it was one of the most successful and enjoyable affairs of its kind ever held in this city. The decorations were in charge of the committee of which Lieutenant Shimomura, Lieutenant Hirose and Lieutenant Sato were members. Among the guests were Admiral Wilde, Admiral Sato, Admiral Ijichi, the officers of the American cruiser Colorado, the officers of the Japanese cruiser Tokiwa, officers of the United States warships in the harbor.

Artistically Arranged

The artistic arrangement of decorations was quite a feature. The cabins of the Aso were exceptionally beautiful, as were the decks, all of which were lighted with the Aso's lights and the State and Stripes. Flowers and potted plants and palms were in profusion, the members of the crew of the Aso having charge of the decorations. The cabins and rooms into veritable bowers of beauty were regarded by the guests as marvelous. No such elaborate and attractive decorations had ever before been seen on a man-of-war.

Four steam launches of the fleet made landings by tender and transfer shipmen from the yard of the guests to the flagship, the first part of the squadron's lightful music almost incessant during the afternoon and when the entertainment given by the Japanese officers this evening ended sonata and sword contests and other forms of amusement all were both new and highly enjoyed by the guests.

Many Prominent Guests

There were three dining places, the guests of the Aso on being ushered into one in the officers' mess room and the other in the mess room of the petty officers.

The guests included all the officers of the local and military offices of the Pacific Union Club, other prominent local organizations, well known citizens, Japanese and Chinese residents to the number of 2,000. This afternoon Admiral Ijichi and his officers will return Japan's courtesy on board the flagship Asahi.

The Japanese fleet will be in the harbor for some days, during which time there will be a number of receptions and entertainments given in honor of the visitors, both on the warships and on the shore.

SANTA CLARA PIONEERS HOLD ANNUAL PICNIC

SAN JOSE, May 8.—The Santa Clara County Pioneers held their annual picnic today at Alum Rock Park. The occasion was the fourth anniversary of the Pioneers' Club, and the 100th birthday of the oldest living member of the order, who was present in consistency, and the old folks upon the plains made up for the entertainment.

WILL IMPROVE FEATHER RIVER

Contract For Excavating Cut-off Let to United States Dredging Company

MARYSVILLE, May 8.—Bids for the excavation of the Feather River cut-off southwest of this city, were opened in the office of State Engineer Ellery this morning and the United States Dredging Company was found to be the lowest bidder and was awarded the contract. Its bid was 5 3-4 cents per cubic yard, which is considered a very low bid by Engineer Ellery, and somewhat lower than was expected. It was considered that this piece of work would cost a higher figure.

Work to Cost $50,000

It is expected that about $50,000 will be expended in this work, and it is believed that when the work is completed it will have a tendency to reduce the flood flow in this vicinity and in the Marysville levees. The proposed cut-off will run from the south end of the sewer levee south to the cut-off that was put through last fall and will give the Feather River a straight shoot from that point. It will in a way remedy the evil that has always existed at Shanghai.

Embroidered Scrim Scarfs and Squares $1.25

Decidedly handsome and artistic are these Scarfs and Center Pieces embroidered in colored Wallachian designs. Button-hole, pointed edges; scarfs 18x45 inches; center pieces 27x27 inches—extra special value at $1.25

H. C. Capwell Co.

THE LACE HOUSE
12TH AND WASHINGTON STS.
OAKLAND.

Capwell's New ---Early Summer Edition

Within the next two or three days a copy of our store newspaper should be left at your door. If you do not receive it, get one at the store and tell us you were missed by our carriers. The news is well illustrated and full of just the stuff that interests ladies, misses and children.

Monday's Sale of New Muslin-Wear Samples

This is as good a lot of travelers' samples as we have ever offered—and that's saying a good deal. Come tomorrow early and make a generous selection, for you will find good variety, and will

Save a Full Third

These Muslin Garments are in excellent condition—some show signs of handling, but each has all the quality, finish and style for which you would ordinarily pay full price. They represent the very best efforts of one of the very best makers of undermuslins in America. Following are the special prices, one-third less than regular:

MUSLIN PETTICOATS
50c, 65c, 75c and to $5.50

MUSLIN DRAWERS
25c, 35c, 50c, and to $3.50

MUSLIN CHEMISE
65c, 95c, $1.50 and to $3.50

MUSLIN GOWNS
65c, 95c, $1.25 and to $3.50

MUSLIN CORSET COVERS
20c, 25c, 35c and to $3.50

Our Supremacy in Wash Goods

is based solely on our values and varieties—both of which are matchless.

Monday and Tuesday

we are going to add strength to our claims as Wash Goods leaders around the bay.

Alameda county climate favors Wash Goods, hence our bigger stocks, bigger values, because bigger volume of business. Our "regular" prices are often lower than "special" prices in some stores.

To convince those who may not know the advantages of this department we make these three great offers in most popular Wash materials:

Alberta Satins at 19c yd

A very lustrous wash foulard in designs, finish and colorings never before equaled, except in the high grade silk foulards. The popularity of satin-faced fabrics makes this an extra attractive special ..... Spec. 19c yd

Novelty English Repp at 17c yd

For durability and washing qualities Repp is unsurpassed. This special line consists of newest combinations of colors in two-toned stripes, also white with lavender, sky blue, pink, navy and brown stripes; reg. 25c value..... Spec. 17c yd

Flemish Suitings at 9c yd

This is one of the prettiest fabrics ever offered at so low a price: it has a French linen finish; comes in novelty stripes and in bordered or side band effects; full 36 in. wide, 12½c val..... Spec. 9c yd

Early Summer Models in Regular $52.50 and $50.00 Values Tailored Suits Special $35.00

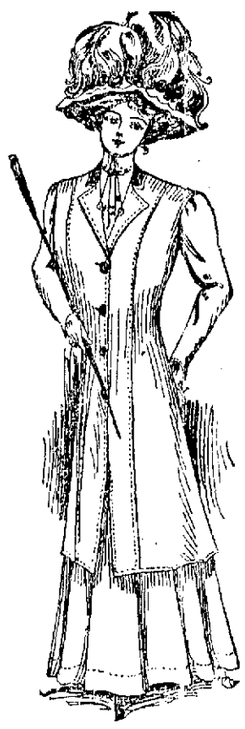

If we were to say that these Suits were $60.00 values there would be no exaggeration as most stores price such high grade gowns. Our regular prices represent heaped-up values, and to be able to buy such suits as these at $35.00 is indeed something exceptional.

Two and Three Piece Suits

made of fine serges, prunellas and novelty mixtures in a full range of the season's colorings.

Nothing more satisfying in every detail that goes to make stunning gowns can be found anywhere—every line portrays quality.

On Sale Monday

$12.50 and $13.50

Silk Petticoats Special at $9.50

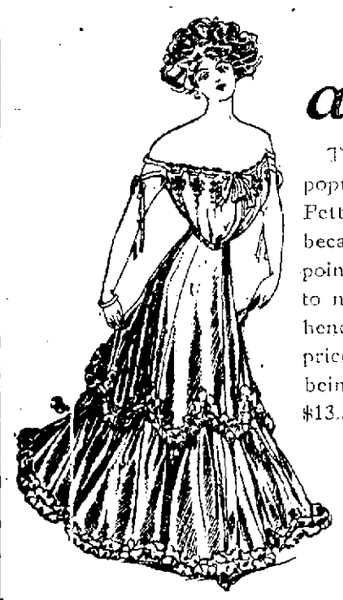

This is the last of a very popular lot of high-grade Silk Petticoats. They sold quickly because of their many good points. Now for the clean-up to make room for another lot; hence the big price cut. The prices, as this advertisement is being written, are $12.50 and $13.50.

Choice Monday at $9.50

Four very good styles in almost a dozen of the season's best shades.

Buy Your Millinery Monday and Save Money

Tomorrow you will find three lots of latest style hats of extraordinary value at the very ordinary prices of

$5, $7.50, $10

We won't say how much these hats are worth—we'll leave that to your good judgment when you see them.

Made to match any costume.

The individuality of these hats has been a matter of close study. Each one has a good and definite reason for its creation—it expresses an up-to-date fashionable idea.

Art-Loom Couch Covers

regular $5.50 values, special $3.95

These are the most artistic Couch Covers made. The designing and color effects are strikingly agreeable to people of good taste.

Extra heavy; fringed all round—not a scraggy fringe, but neatly knotted; three yards long and 60 inches wide, providing plenty of overhang all around.

Great Value in Suit Cases $1.50

This is something of every-day value to men and women—a 24-inch imitation alligator or walrus Suit Case. Strong locks, catches and handles; strong lining and straps; strong in every detail—and as stylish as strong.

Ladies' Wool Sweaters

Values to $3.50 Special at ... $1.95

The approaching outing season makes this special offering one of unusual interest. These Sweaters are all wool, well made, in the convenient coat style with pockets. Colors are black, navy and red.

Complete range of sizes—choice on Monday $1.95

White Lawn Waists

Three Styles, Special Value 75c

This season's Waists, choice of open fronts and backs; the new long sleeves.

Style 1—Waist with entire front of embroidery.
Style 2—Waist with fine tucking and embroidery.
Style 3—Neat Tailored Waist, fine pleated front and back. On sale Monday, special 75c

Clothes Savers for Active Children

The Children's Section has its complete Summer stock and we would specially call attention to these items:

BOYS' WAISTS
Boys need strong waists, and if they are to wear well they must be made right. Our waists for boys are made of the best grades of percale and gingham; they come in navy, red, dark and light stripe and black; also plain blue and tan.
25c, 35c, 50c and 65c

BOYS' WASH SUITS
WASH SUITS for boys from 2 to 5 years offer a choice of styles, including the "Buster Browns" and others with large sailor collars.
Colors are solid white, blue, tan, navy and light and dark stripe.
65c, 75c, $1 to $3.50

OVERALLS FOR BOYS AND GIRLS
Overalls are indispensable to boys and girls. The kind we have save a dozen times their cost in cloth and laundry bills .....
Boys' Overalls in blue and brown. 40c, 45c
Girls' Overalls; sizes 2 to 12 years 50c

"CADET" STOCKINGS.
They will not rip nor tear; the knees, toes and heels are armored with the strongest of pure fine nitronds, making each pair of Cadet stockings equal to two pairs of the ordinary kind.
Equally good for boys and girls and in several weights ..... 25c pr.

FIVE GRADUATES TO BE HONORED

St. Mary's "Old Boys" Will Be Giving Rousing Reception and Banquet

The students of St. Mary's College will give a banquet and congratulatory entertainment tomorrow evening to five "old boys"—John F. Burke, '08; John Harlne, '03; Dert Shine, '06, and Edward O'Dea, '06, who passed their final examinations at Hastings Law College last week, and Vincent Erhann, '04, who graduated from Cooper Medical College Wednesday. Proud of the success which her five graduates have attained while preparing for their professions, St. Mary's has essayed to feast and entertain the former students.

The entertainment will consist of college songs and musical numbers and will include an essay of congratulation by a member of the senior class. The Rev. Brother Velkston, F. S. C., president of St. Mary's, who, with the assistance of the Rev. Brother Fabrician, vice-president, and the Rev. Brother Joseph, perfect, is arranging the banquet and entertainment, will also congratulate the five graduates.

Following the entertainment, which will be held in the college gymnasium, will come a series of wrestling and boxing matches by members of the college athletic association.

The Rev. Brother Sabinian, F. S. C., treasurer of St. Mary's, who has been seriously ill, has improved greatly during the week. He is not yet out of danger, however, and is under the constant care of the college physicians. Should his strength permit, he will be taken to the Christian Brothers' novitiate at Martinez soon.

CLASSIFIED ADS IN THE TRIBUNE PAY BIG RETURNS FOR MONEY INVESTED.

Governor M. E. Hay Of Washington Has a Brilliant Future

M. E. HAY.

OLYMPIA, Wash., May 8.—M. E. Hay, the new Governor of the State, has had a short but unusually brilliant and progressive political career.

He was elected Lieutenant-Governor last November, succeeding to his present high position through the death of the late Governor Samuel S. Cosgrove.

He was born in Adams county, Wis., gaining his education, which has been built up along broad lines, in the county schools of that district. He entered the political arena less than ten years ago, and now, while still a young man, has one of the most brilliant futures in the national service.

DEATH PUTS END TO HAPPY DAY

Wedding Anniversary Is Turned Into Gloom By Fatal Accident to Husband

While on the way to meet her husband, with whom she had an appointment to celebrate their thirteenth wedding anniversary, Mrs. Harry Irwin, 2929 Octavia street, was brought word early yesterday morning that her husband had met with sudden death.

Irwin was the manager of the North End Realty Company. He had met with death by falling from the third floor of a building in the course of construction at the corner of Kearny and Jackson.

Mrs. Irwin was prostrated with the news. She is now under the care of physicians at her home. The Irwins have one child, a nine-year-old boy.

Irwin was 45 years of age. For a number of years he has been identified with the realty business in San Francisco. He was a native of California.

CEMENT COMPANIES BID FOR STATE WORK

SACRAMENTO, Cal., May 8.—When the bids for 100,000 barrels of cement for the State were opened today it was found that the three companies whose bids were rejected a month ago because they were too high, had submitted the same prices as those which were rejected. The prices offered were $1.75 a barrel for on board factory and $1.90 delivered at San Francisco. A bid of 72 cents was received from the Iowa Portland Cement Company for on board factory, but with the freight bids price is higher than the other. The bidders are: The Standard, Santa Cruz and Pacific-Portland companies. State Engineer Ellery has taken the bids under consideration.

Woman Successful Buyer of Hogs on The Chicago Market

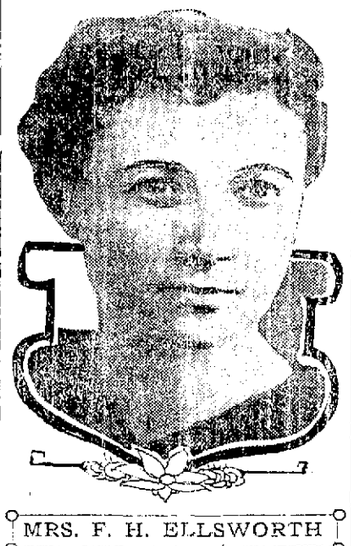

MRS. F. H. ELLSWORTH

NASHUA, Iowa, May 8.—Mrs. E. H. Ellsworth of this city, who is probably the only successful woman hog buyer in the world, has been one of the heaviest "bears" on the stock market during the past three weeks.

Mrs. Ellsworth, who has been acting independently for more than two years, is shipper for practically all of the larger raisers in this vicinity. Most of her buying is done by telephone, by means of two individual lines running into her home from the Chicago pit, thought it is not an uncommon thing for a pack of hogs to be driven up before her attractive residence for her inspection.

She has become so proficient in the buying that she can judge the weight of a hog within a pound or two by looking at it.

RECORDS BROKEN BY VASSAR GIRLS

Eastern College Women Make New Standards in Athletics on Field Day

POUGHKEEPSIE, N. Y., May 8.—The annual field day was held at Vassar College today, with Miss Ines Milholland of the class of 1909 figuring as the heroine of the day.

Miss Milholland, who is the leader of the woman's suffrage and socialist movements at Vassar College, and has been prominent in athletics, dramatics and social doings at Vassar for four years, broke the record established by Helen J. McCoy in 1903 in throwing the basketball. For five years Vassar athletes have striven vainly to advance Miss McCoy's mark of 72 feet 86 inches. Today Miss Milholland threw the ball 77 feet 9 inches.

One other Vassar record was broken, in the hop, skip and jump. Miss Charlotte Hand, 1910, of Brooklyn, made 28 feet 10¾ inches. The record was 28 feet 2¾ inches, made by Theodore Wheeler, 1911, of Fairfield, Can., last year.

Every holder of a record at Vassar is allowed to wear "V" on her sweater, and two new ones were given out today, one to Miss Hand and the other to Miss Almedia Barr, who won the 75-yard dash, a new event this year, in 10 seconds, which stands as the record. Miss Milholland won her "V" two years ago.

OSWALD'S CREDITORS APPEAL TO THE COURT

SAN FRANCISCO, May 8.—The creditors of C. M. Oswald have petitioned the United States District Court to declare him an involuntary bankrupt. It is alleged that he conveyed property to his wife, Margaret E. Oswald, while insolvent.

To Tax the 'Haves' So as to Let the 'Have Nots' Profit

DAVID LLOYD GEORGE.

WASHINGTON, D. C., May 8.—David Lloyd George, British chancellor of the exchequer, has leaped into a historic position by introducing one of the most momentous budgets in English history, which whether it succeeds or fails, stamps the little "Welsh-Boer Celt" as one of the most ambitious and courageous statesmen of his time.

Last year the chancellor stated that he was looking for more henroosts to plunder, and seems to have found them in the palaces of the plutocrats. His is a Robin Hood policy of taking from the rich and giving to the poor. Under his advisement incomes over $15,000 are to be heavily taxed, death duties on great fortunes are increased by almost confiscatory taxes, and great landlords are made to contribute to the exchequer by extra taxes on the increased value of the land.

On the other hand, workmen are to be insured against the loss of employment and sickness; paupers are to be gradually converted into pensioners, and in other ways the "have nots" are to profit at the expense of the "haves."

FEAR OF FIRE KEEPS FAT BOY FROM SCHOOL

NEW YORK, May 8.—Because he was fat and was afraid that he could not get out of the building in time, should a fire break out, was the excuse given by Henry Eggert, a 14-year-old boy, weighing 365 pounds, for failure to attend school when brought to the bar in the Children's Court in Brooklyn yesterday.

Henry has a part in his father's show as the champion fat boy, but as he is under age, he was arrested by agents of the Child's Society. He says that he was never sick in his life, likes cold weather and knows what it is to be fat in summer.

CLARK'S CRUISE OF THE "ARABIC"
16,000 tons, fine, large, unusually steady
ROUND THE WORLD
From New York October 16, 1909, nearly four months, costing only $650 AND UP, including all expenses afloat and ashore.
SPECIAL FEATURES: Madeira, Egypt, India, Ceylon, Burma, Java, Borneo, Philippines, Japan. An unusual chance to visit unusually attractive places.
12th Annual Orient Cruise, Feb. 5, '10, $400 up. Spring and Summer Tours to Europe $270 up.
FRANK C. CLARK, TIMES BLDG., N. Y.

Local Features

Oakland Tribune.

ALL THE SPORTS

VOL. LXXI — OAKLAND, CALIFORNIA, SUNDAY MORNING, MAY 9, 1909. — PAGES 23 TO 30 — NO. 78.

"He Promised Me His Money," Says Fiancee of Dying Man

WAIT YEARS FOR WEDDING DEATH MAY STOP

Had Planned to Be Married When Bridegroom-to-be Is Nearly Killed

SOLVES MYSTERY OF HER CONNECTION WITH CASE

At 61 Years of Age Expected to Become Bride of Man of 49

"He told me that if anything should happen to him I was to receive all his money."

These were the words of Mrs. Mary Blackburn at the home of her daughter, Mrs. F. Nathan, 1979 McAllister street, San Francisco, yesterday, when discussing the brutal assault upon Rancher Winslow, who is now lying in a precarious condition in Providence Hospital in this city, as the result of a murderous assault in the Trimingham tank house in Sunol last Tuesday night.

Winslow may die, and if the statement referred to can be substantiated the woman undoubtedly will be a claimant for he money which the rancher may leave in the event of his death from the injuries which he sustained at the hands of the assassin, who has disappeared and who has thus far eluded the officers.

Cousins Living

This statement of Mrs. Blackburn was coupled with another to the effect that Winslow has a number of cousins who might have something to say about the disposition of his property in the event of his death, but the woman, at the same time, declared that these cousins were not on friendly terms with the family of the injured man, and, more than that, the mother of the unfortunate rancher hated them.

In making the admission that she was expected to receive Winslow's money, Mrs. Blackburn modestly admitted that she was to become the bride of the rancher and that the nuptials were to take place some time this month. That at least was the plan agreed upon between herself and Winslow before the assault upon him.

In her 61st Year

Mrs. Blackburn is now in her 61st year. She does not, however, appear to be more than 50 years of age. She is gray, but there is a clearness in her complexion which would be dearly prized by many a younger woman. Winslow is but 49 years of age.

Indeed, for years he has been importunate in the matter of bringing about the marriage but Mrs. Blackburn steadily declined to enter the married state and become the wife of a man who was making his living on a ranch in the country. At the same time she loved the rancher, but she could not bear the drudgery of the life on the ranch.

It was with pleasure, therefore, that a little more than a week ago she accompanied Winslow from the ranch, which he had just sold, to Sunol, at which time they made plans for their wedding.

Packed His Valise

Mrs. Winslow's story shows that she had the closest confidence of the rancher, and that it was she who packed Winslow's valise, and that in a pocket of one of his coats she hid the certificate of deposit in the Bank of Pleasanton for $1600, which was intended to be honored in a bank in San Francisco, is also a receipt for $200 which the rancher had deposited with Trimingham Brothers in Sunol for safe-keeping.

So far as known at this writing these instruments represent the actual property of the rancher, but where they are at this time is unknown, for the reason that the grip was ransacked and neither of the articles could since be found. They were presumably taken by the robber after he had left Winslow for dead in that lonely room in the Sunol tank house.

When Last Seen

Winslow dropped out of sight, it seems, some time last Tuesday afternoon in Sunol. At least none of the residents of the place who know him could state positively, when questioned on the subject, when they had last seen him. As a consequence there was considerable interest evinced among the people of the town as to what was the latest time that Mrs. Blackburn had seen him, for the reason that it was considered strange that after the two had been seen together after the ranch outside Sunol had been abandoned, she should have dropped out of sight and Winslow should remain behind to be assaulted in a most outrageous manner.

Accordingly, for the purpose of ascertaining information on the subject, one of the first questions propounded to Mrs. Blackburn was as to when she had last seen the rancher. The answer that it was on last Tuesday, when she had called at Providence Hospital in this city, when she saw Winslow with his head swathed in bandages, unconscious, and, of course, unable to recognize her or any other person.

The woman was then asked when she had last seen Winslow before the assault and replied that it was on Monday night of last week.

Deaf Mute

Mrs. Blackburn has been deaf and dumb since childhood and the interview between the representative of this paper and the lady was by means of pencilled question and answer. She was asked if she had gone to San Francisco the same night, and replied:

"Yes, I came home right away on Monday night. I asked him to come along with me, but he said that had to wait in Sunol to try to sell a parlor set of haircloth furniture which belongs to me."

"What was the last thing that he said to you before you left him at Sunol?" she was asked, and the reply was:

Feared Death

"He told me that if anything should happen to him I was to get all his money."

"Did he expect that anything would happen to him?" was the next query.

"He felt very uneasy and thought he might be killed," was the answer.

Winslow certainly felt that there was danger in having much money on his person and did all he could to get out of the district with as little coin as possible, but the unfortunate man failed to escape the attention of a scoundrel who was finally the agent of his undoing.

Mrs. Blackburn was the masked if she had any documentary evidence or any witnesses to the statement that in the event of anything happening to him she was to have all his money, and replied that she did not have either, but that Winslow was about to sign a statement to that effect, but it was too late as she was about to catch the train.

"I lived with Mr. Winslow's mother. I attended her when she was sick. She died three months ago," volunteered the woman.

"Are you a relative of Mr. Winslow?" she was asked.

"No," replied the woman, "but we were going to get married."

Woman Weeps

The admission was made in a modest manner and was accompanied by tears.

"When did you and Mr. Winslow expect to marry?" the woman was asked.

"We were to be married this month. He gave me an engagement ring."

"Why did you not marry him before this?"

"He wanted to get married before, but I would not live in the country. I could not stand the people and the work."

"We were to live here in San Francisco and in this house. Mr. Winslow was 49 years of age. He was born in San Francisco. His birthday is on the 11th of August. My birthday was yesterday. No, he was never married. Did I love him? Yes. I loved him for twelve years. I put all his cheeks in a red pocketbook and put that in a dark gray grip. They included a check for $1600 and the Trimingham receipt for $200.

"Mr. Winslow had several cousins. They were not good friends. Two of them, Christy and Edward, reside in Martinez. His mother told me she hated the cousins."

MRS. MARY BLACKBURN.

WILLIAM H. WINSLOW.

MRS. SHAW AND SON ON WAY TO CHICAGO

Leave Santa Barbara and Hide Themselves For Time in Pasadena

RESERVE APARTMENTS ON SANTA FE LIMITED

Father Accompanies Woman Who Ran Off With Husband's Chauffeur

LOS ANGELES, May 8.—Mrs. Nettie B. Shaw, wife of State Senator James E. Shaw of Boston, who recently made a sensational elopement with B. Keno Marble, her husband's chauffeur, arrived in Los Angeles today from Santa Barbara.

Accompanying Mrs. Shaw was her father, J. Fisher Eldredge of Portsmouth, N. H., her 11-year-old son Eldredge and her maid. The party took great pains to cover their whereabouts and had their luggage sent on to Pasadena, where it was taken to a house at 424 Arroyo Terrace. Mrs. Shaw and her father, with the other members of the party, arrived a short time later. They had entered a closed carriage at the Arcade station here and telling the driver he would receive instructions later, left before a crowd had gathered. Arriving at the Pacific Electric station, they purchased tickets and boarded a car bound for Pasadena.

Frequent attempts were made by newspaper reporters to get interviews, but all members of the party refused to discuss their appearance in Pasadena or make any statement in regard to their future plans. Mrs. Shaw, her son and Eldredge all appeared to be in the best of spirits and seemed delighted with the prospect of separating themselves from the observance of the public.

Reservations have been made by Eldredge for two apartments on the Santa Fe Limited leaving for Chicago on May 12, where, it is rumored, Marble will await the arrival of Mrs. Shaw and her party.

SAVES LIFE BY HANGING FROM BRIDGE

Printer Barely Escapes Being Mangled By Train on Seventh Street Trestle

IS STRUCK REPEATEDLY BY STEPS OF COACHES

IS Finally Rendered Unconscious and is Taken by Train Crew to Hospital

Caught walking in the center of the Seventh street bridge, shortly before 5 o'clock yesterday afternoon, by an Overland train, John Leadmund, a printer, living at the Broadway hotel, made a desperate attempt to save himself from being ground to death by lowering himself to a hanging position from the end of one of the cross ties.

No sooner had the man swung himself over than the train bore down upon him, and the steps of the first passenger coach, after he had successfully dodged the protruding parts of the engine, struck the man a terrific blow on the head, almost knocking him from his position.

Leadmund clung tenaciously to the end of the tie, however, and as the train rushed past him, the steps of the cars that he could not manage to duck rained blow after blow upon him.

When the train passed, bleeding and practically exhausted, the injured man pulled himself up to the track, and had no sooner reached the top than he dropped unconscious, nearly rolling into the waters below.

Fortunately the second train had been blocked out by the slowing down of the Overland that struck Leadmund. Men were sent back and the insensible victim carried to the end of the train and later taken to the Receiving Hospital.

The man's injuries were attended to by Dr. Irwin, and according to the hospital physicians, it is a miracle that Leadmund did not have his brains dashed out. The lacerations on his head are said to be of a very serious character.

TOWER TELESCOPE FOR MT. WILSON

Will Be the Largest Construction of Its Kind in the World

PASADENA, Cal., May 8.—Ground has been broken at Mount Wilson for the construction of the tower telescope which is being built by the Carnegie Solar Observatory Company. The structure will be the largest of its kind in the world and will cost $50,000. The dome of the tower will be 175 feet above the ground and will in reality be two towers instead of one, one inside of the other. This method of construction is to eliminate vibrations. They will be built three inches apart and will not be connected in any place except at the foundation.

WANTS NO OUTSIDERS IN SAN FRANCISCO JOBS

SAN FRANCISCO, May 8.—The Labor Council, Friday night, received a protest from I. G. Golley of Printing Pressmen's Union No. 24, directing attention to working people earning their livelihood in San Francisco and living in outside counties. He considered such a practice a great evil and suggested that steps should be taken to see that preference be given by employers to wage earners who spend their money where they earn it.

WOMEN INHERIT HALF MILLION EACH

Miss Lucy Sprague, Dean of College Girls, to Secure Large Fortune

PROF. MILLER'S WIFE ANOTHER BENEFICIARY

$3,000,000 Left in Trust By Chicago Merchant For Five Children

CHICAGO, May 8.—Otho Sprague late president of Sprague, Warner & Co., who died February 20 at Pasadena, Cal., left an estate valued at $3,300,000, according to a petition filed with the will in the Probate Court last Tuesday. More than $300,000 is given to charity outright, and under certain conditions this sum will be increased to $1,000,000.

Albert A. Sprague, brother of the testator, and Azra J. Warner, his business associate, are executors and trustees under the will.

The estate consists of $3,000,000 personal property and $300,000 in real estate. The principal beneficiaries are the testator's sons, Albert A. Sprague and I. L. Sprague, and his three daughters, Mrs. Mary Sprague Miller and Miss Lucy Sprague of Berkeley, Cal., and Nancy A. Sprague.

Mr. Sprague created several trust funds for his children and the charitable organizations he remembered with bequests. The Northern Trust Company is trustee for these funds.

$500,000 Each

BERKELEY, May 8.—Two of the chief beneficiaries to the extent of $500,000 each under the will of the late Otho A. S. Sprague are Miss Lucy Sprague and Mrs. Mary Sprague Miller of Berkeley. Miss Sprague is the well-known dean of the college women at the State University and Mrs. Mary Sprague Miller is the wife of Professor Adolph C. Miller of the department of mechanics. Sprague died in Pasadena on February 20 last, Miss Sprague and Mrs. Miller being at his deathbed. At the time it was intimated that there was a vast fortune coming to the two women, but their friends were not expecting that the sum would be so large as the Eastern reports indicate.

Beloved at College

Miss Sprague has been at Berkeley for six years and is very popular among the college girls and the alumnae. She is a graduate of Bryn Mawr College, is a very accomplished young woman and very highly regarded by the members of the Board of Regents and the faculty. Her position as dean is one of the most important in the faculty, placing her in an advisory capacity to about 1200 young women from all parts of the coast each college term. Her broad sympathies for the co-eds has made her dearly beloved by them. Miss Sprague has just been granted a year of absence and is preparing to spend a year traveling in Europe. She will leave Berkeley about June 1.

At her home at 2425 Ridge road tonight she refused to discuss the terms of her father's will.

STUDENTS HOLD A WIERD REVEL

Cave in Wildcat Canyon Is Scene of Night Exercises of Great Secrecy

BERKELEY, May 8.—Nearly a hundred prominent college people this evening celebrated the annual initiation of the Theta Nu Epsilon, the sophomore interfraternity. The weird exercises were held in a cave in Wildcat canyon, six miles over the Berkeley hills, and the utmost secrecy was observed.

This Theta Nu Epsilon is one of the choicest flowers of college secret orders, inasmuch as active membership is one of the secrets of its organization. It recruits its members from six well known fraternities—the Delta Kappa Epsilon, Sigma Alpha Epsilon, Theta Delta Chi, Phi Gamma Delta, Chi Phi and the Sigma Chi, none but second year men become active members, and their names are never known until they become juniors.

Those who have been secret members for the past year and are now blossoming forth as honorary members are E. A. Freeman, C. W. Cushman, W. A. Richardson II, E. Springer, J. O. Bacon, M. Shuman, J. H. Shoupe, W. D. Cooper, C. Curtis Hayden, L. D. Whitney, J. A. Wells, A. F. Bray, Lawrence Lynch and H. W. Jack.

It is understood that there were about twelve initiates this evening, whose identity will remain a secret for another year.

RAILROAD COMPANY WAIVES JURY TRIAL

SAN FRANCISCO, May 8.—A stipulation was filed today whereby it was agreed to waive a jury and submit the case involving the safety appliance law against the Northwestern Pacific Railroad to Judge De Haven. The question involved is whether an interstate shipment after being divided within this state is covered by the act of Congress.

A shipment of lumber was made from Oregon to this state. After reaching California it was transferred to other cars. One of the cars was not properly equipped.

Assistant United States Attorney Black who represents the government, holds that it is an interstate shipment after it leaves the starting point, and until it reaches its destination.

Hackett, Owing Miss Mannering $60,000, Asks to Be a Bankrupt

ENTIRE DEBTS REACH $126,457

Dan Frohman and Dan Hanna Are Among Those to Whom He Owes Money

NEW YORK, May 8.—James K. Hackett, through his attorney, filed a voluntary petition in bankruptcy today. Hackett says that he owes $126,457, and that he has only $393 with which to pay his debts. He says that his heaviest creditor is his wife, Mary Mannering, and that she claims she has loaned him $60,000, but he does not think it is as much as that.

Hackett had always expressed with great frankness the opinion that Mary Mannering's success was due in her earlier years to the fact that she was his leading woman, and later, when she was under his management, was known to be his wife.

Successful Actress

Since they quarreled Miss Mannering has been successful. Hackett has been eminently unsuccessful. His latest effort to regain his lost money and prestige has been a revival of his old plays.

Dan R. Hanna of Cleveland, son of the late Senator Hanna, is set down as a $10,000 creditor for money loaned. William Morris and David N. Taylor are secured creditors. Among the others who Hackett says he owes money he can't pay are Dan Frohman $2500, and E. R. Thomas $2000.

Bars Alimony

If the application passes the court Hackett cannot be forced to pay his wife either alimony or the money he says he owes her.

Mr. Hackett, when asked about his future this afternoon, said:

"This action was inevitable. It was the only means of protecting my creditors without preference or prejudice for one over the other. I hope ultimately to pay my just debts dollar for dollar."

MARY MANNERING.

SCANDALS WILL FOLLOW HAINS' TRIAL

General Declares He Will Tell Startling Story When Case Ends

JURY MAY PASS ON VERDICT ON MONDAY

Briefs Have Been Submitted to Judge Garretson By Both Sides

NEW YORK, May 8.—The Hains trial has seemingly opened an army feud of the Major, who is still in the service, of four officers from widely separated posts to testify for the state is looked upon by General Hains and the Major almost in the light of personal insult.

The Hains, both the old General and the Major, who is still in the service, have talked without reserve about their enemies in the army. They have given the details of a happening some years ago when General Hains commanded an army corps, and a man who now finds himself in power was under him.

No matter what the verdict is, General Hains has promised to tell this story as soon as the case ends. It means the reopening of an army scandal at least ten years old and one that has never before broken the barriers that surround government reservations.

May Go to Jury Monday

The case of Captain Peter C. Hains, Jr., charged with the murder of William E. Annis at Bayside, L. I., last August, will go to the jury late Monday afternoon or Tuesday morning. The exact time depends entirely upon Judge Garretson. John D. McIntyre, for the defense and Frederick le Witt for the state have been allotted three hours each for summing up. McIntyre proposes to occupy all his time. Attorney de Witt says he will talk less than two hours.

This will still leave time on Monday, and Judge Garretson may take it up in charging the jury. On the other hand, he may decide not to turn the case over to the jurors until Tuesday morning.

The attorneys on both sides submitted briefs to Judge Garretson today outlining the particular legal points on which they want him to charge. The defense is most particular about the insanity phase of the case.

WILL COMMENCE SUIT TO DISSOLVE COMBINE

SAN FRANCISCO, May 8.—Testimony will be taken in this city Monday on behalf of the government in the suit brought in the Utah Federal Court to dissolve the merger of the big transcontinental railroads. Special Examiner Sylvester G. Williams, who acts as United States Commissioner, will hold court in the Grand Jury room of the Postoffice building at 11 o'clock.

Assistant Attorney General Arthur and a big array of lawyers will be present to look after the interests of the railroads.

The defendants in the suit are the Union Pacific, Oregon Short Line, Great Northern, Southern Pacific, Atchison, Topeka & Santa Fe, Northern Pacific and San Pedro, Los Angeles & Salt Lake railroads, Edward H. Harriman, Jacob H. Schiff, Otto H. Kahn, James L. Stillman, H. H. Rogers, N. C. Frick and William H. Clark.

MISS ISELIN REHEARSES WEDDING

Austrian Nobleman and Bride-to-Be Go Through With Practice Ceremony

COUNT WILL SECURE LICENSE ON MONDAY

Arrangements Will Be More Gorgeous Than Preceding International Affairs

NEW YORK, May 8.—Miss Lorna Iselin this afternoon went through an informal wedding rehearsal with Count Colloredo Mansfeld of Austria, whom she is to wed on Monday at 4 o'clock, in the home of her uncle, Columbus O'Donnell Iselin, No. 3 West Fifty-second street. The rehearsal was to set aside any report that there would be a change in the plans for the wedding. All the members of her family, including her father, C. Oliver Iselin, were present.

The Count announced that he would make application in person for the marriage license at the City Hall Monday morning.

The final arrangements were completed until today and the wedding will surpass in point of decorations any of the previous marriages of New York society girls to European nobles. And this in spite of the fact that it will be almost exclusively a family affair.

Early Monday morning the Iselin house will be given over to the florists and in carrying out the decorations May time Miss Iselin will be wedded amid the color and fragrance of 10,000 apple blossoms. Boughs and entire small apple trees in bloom will be used.

The wedding ceremony will be performed under a canopy formed of apple trees with graceful blossom boughs intermingled and with background of pink blossoms. The guests will number about fifty.

ADMITS ROBBING HIS FELLOW STUDENTS

Sophomore Said He Had to Steal to "Hold His End Up"

CONFESSES TO POLICE AFTER HE IS ARRESTED

Reports He Is Robbed in an Attempt to Throw Off Suspicion

BERKELEY, May 8.—The mystery of a series of startling thefts and burglaries at the Atherton Club, a well known college organization at 2435 Piedmont way, Berkeley, was solved today when the police arrested Albert Y. Dollenmayer, a sophomore in the college of civil engineering, and charged him with grand larceny.

Dollenmayer was taken into custody at the annual field day of the Amateur Athletic League and after a half hour of sweating broke down and made a complete confession to Sergeants A. S. J. Woods and Henry Jamesen. He was taken to the county jail to await action for bail on the part of his relatives in Watsonville.

Jewels Stolen

Dollenmayer admitted the thefts of a $40 watch from the rooms of John E. Best, a graduate and first year medical student from Grass Valley, a jewel valued at $30 from Louis J. Joubert of Camptonville, a sophomore mining student, and a $20 jewel from the dresser of P. I. Duff, a freshman in the mechanical college whose home is in Tacoma. Dollenmayer, as well as his victims, were members of the Atherton Club and made their home there.

Best's watch disappeared about a month ago and a few days later Dollenmayer notified the police that he had lost some jewelry in similar manner. Then came the reports of the thefts of Joubert's and Duff's rooms and other students complained of missing smaller articles. The officers were at first puzzled and for over a month have been shadowing a number of members of the club. Dollenmayer told the police that his own report of being robbed was for the purpose of drawing suspicion from himself. He said he was in need of money and resorted to robbery to secure funds to "hold his end up."

ADMIRAL CLARK SAILS FOR NORTH

Famous Commander of Oregon in Late War Starts For Seattle

SAN FRANCISCO, May 8.—Rear-Admiral Charles E. Clark, who won fame by taking the battleship Oregon from this coast around to the West Indies during the Spanish war, in time for the warship to participate in the annihilation of Cervera's fleet, was a prominent passenger sailing in the liner President today for Seattle. Admiral Clark, with his wife and daughter, came from a Los Angeles port in the President, and was in San Francisco only during the brief stay of the steamer.

Other notable passengers in the crowd of 150 which sailed in the President, leaving here at 2:30 o'clock in the afternoon, were Mr. and Mrs. L. N. Wilson of Goldfield, Nev.; Mr. and Mrs. C. W. Johnson, Mr. and Mrs. T. H. Collins, Mr. and Mrs. William C. McTurnham, all of San Francisco; Mr. and Mrs. E. F. Schofield of Philadelphia; Mr. and Mrs. E. L. Donnell, F. B. Kroeger and Mr. and Mrs. William H. Phipps of Seattle; E. Roger and H. R. Mack of Carson, Nev.; and Mark McEllestren of St. Paul, Minn.

Changes in Fleet

An order was received from Washington today directing a change of divisions in the Pacific fleet, to take place in this harbor May 15th. At that time, according to present plans, the pennant of Rear-Admiral W. T. Swinburne will come down on the West Virginia, and the flag of Rear-Admiral Uriel Seebree will be hoisted to the main on the Tennessee. The Tennessee becomes the flagship of the fleet and head of the first division, and the West Virginia becomes the flagship of the second division. The first division is to sail from here on May 17th for Tacoma, where they will remain a few days in company with the Japanese cruisers. The second division will leave San Francisco on May 21st for Seattle, to be present, with the vessels of the first division, and the Japanese, at the opening of the Alaska-Yukon-Pacific Exposition on June 1st.

Drops in Ice Box and Is Picked Up Dying Half an Hour Later

SAN LEANDRO, May 8.—Found unconscious and dying in an ice box yesterday, where he had lain almost half an hour, Robert Johnson, an employe of the Eden House, was hurried to the County Infirmary, where he died today.

Anson had gone to the ice box to get some meat, when he was suddenly stricken with apoplexy. He was found by other employes of the hostelry, who tried in vain to restore him. Anson was well known in San Leandro, and had been employed with the hotel for the past eleven years. He has no family so far as is known. The funeral arrangements have not yet been made.

TRACTION COMPANY SUES TO TEST FRANCHISE TAX

SACRAMENTO, May 8.—A suit was brought by the California Traction Company against the Board of Supervisors of this city, to test the legality of the statute which provides for the sale of franchises, taxing the roads two per cent on the gross receipts for the use of the franchise, is now pending in the Superior Court.

BOY FATALLY HURT WHILE AT PICNIC

SAN JOSE, May 8.—James Nelson, a member of the Meridian Sunday School class, upon a picnic to Alum Rock Park, was seriously injured this afternoon by falling from the hillside to the foot of a canyon, nearly forty feet. He was brought to this city in an automobile and is being attended at a local hospital. His condition is extremely critical and he may not live more than a few hours. The boy is an orphan and is 10 years old.

Where to Rest Mind and Body

THE TRIBUNE has here gathered and presented for the pleasure of its readers a page or more of pictures of charming vistas and delightful vacation spots gathered from among the great number of inviting summering places that dot all California. From mountain top to sea shore, from cultivated Edens to wild and rugged canyons, there is here in pictured story, conditions and environments will suit every temperament.

There is no place the world over where vacation periods can be so thoroughly enjoyed or where the lover of nature can find within comparative easy distances such diversified beauty spots as there are in California.

If the rod or the gun lures one, there is the inland lakes and mountain streams. If less strenuous pursuits please one's fancy, there are the innumerable hotels and country farm houses where one may feast on the fat of the land and loll in the coolness of shady trees and wide verandas.

California is veritably the sportsmen's paradise, the tourists' Mecca, and the vacation ground for the whole world.

The pictures herewith give but a faint idea of the natural beauty of the various resorts and are compiled with the idea of presenting to our thousands of readers an opportunity to grasp in comprehensive form the great number of alluring spots so close to Oakland at which one can delightfully spend a week-end, a month or a season, with pleasurable results.

AUTO ENTERING THE GATES AT THE GEYSERS.

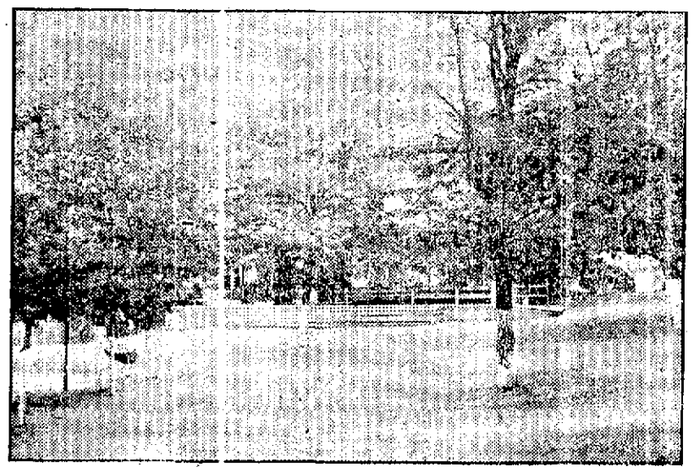

GILROY HOT SPRINGS.

THE CLUBHOUSE AT GILROY SPRINGS.

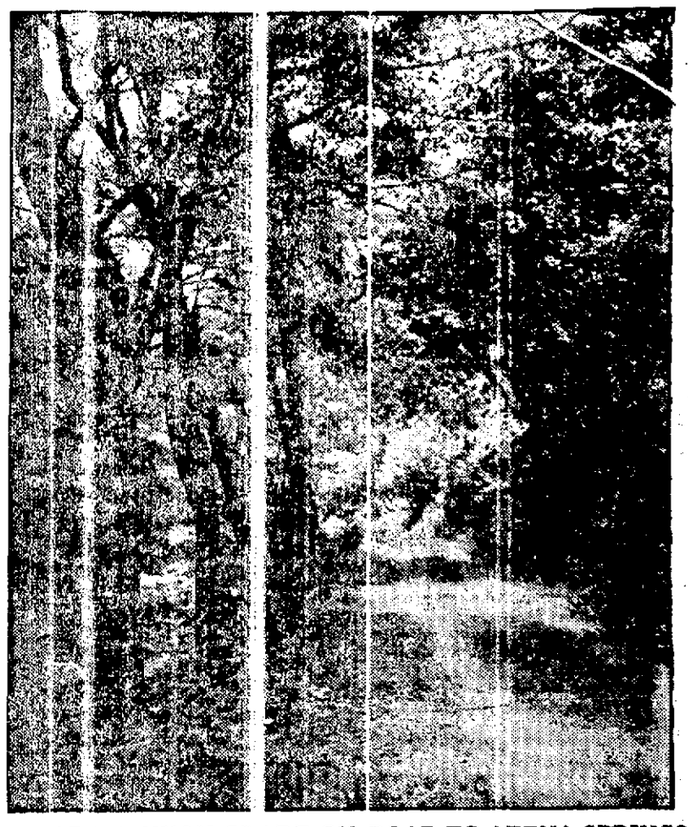

CHILDS CANYON GRADE ON ROAD TO AETNA SPRINGS

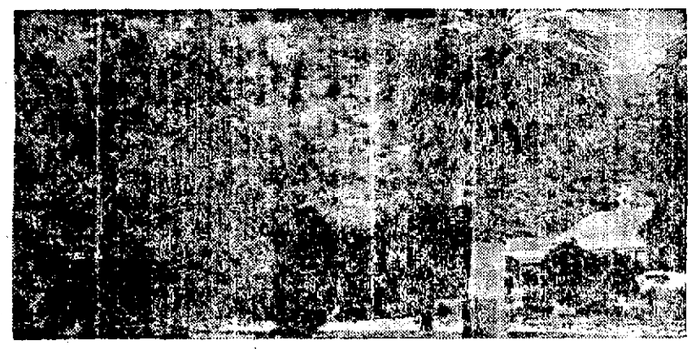

FRONT OF THE HOTEL AT PARAISO SPRINGS.

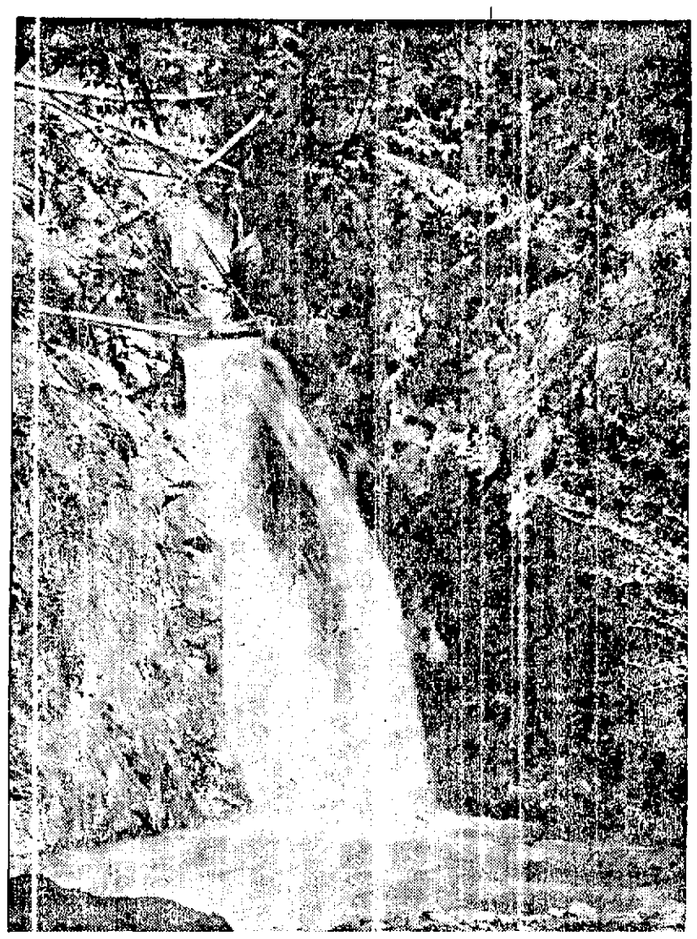

VICHY SPRINGS FALLS, Two and One-eighth Miles from Ukiah

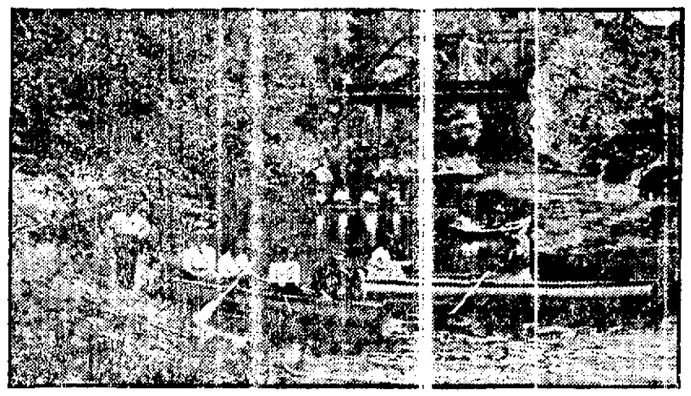

BOATING AT HOTEL BEN LOMOND, BEN LOMOND, CAL.

Interior of Magnesia Spring House, Duncan Springs, Hopland.

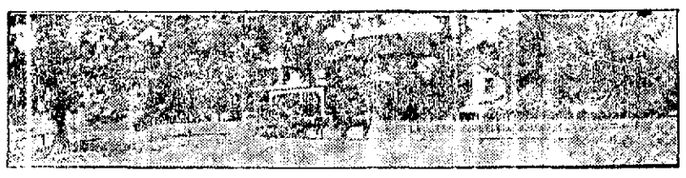

SKAGGS HOT SPRINGS, SONOMA COUNTY.

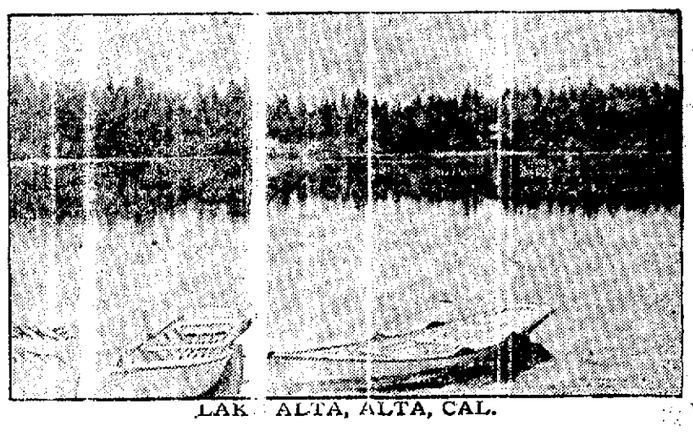

LAKE ALTA, ALTA, CAL.

CAMP TAYLOR on the North Shore Railway.

Mark West Warm Springs, Sonoma County.

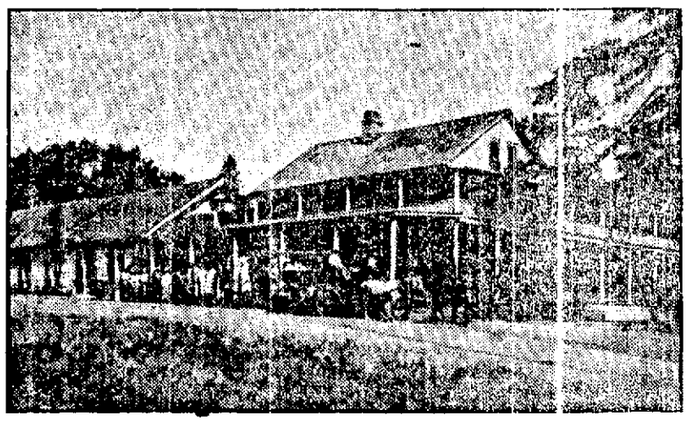

SEIGLER SPRINGS HOTEL, LAKE COUNTY.

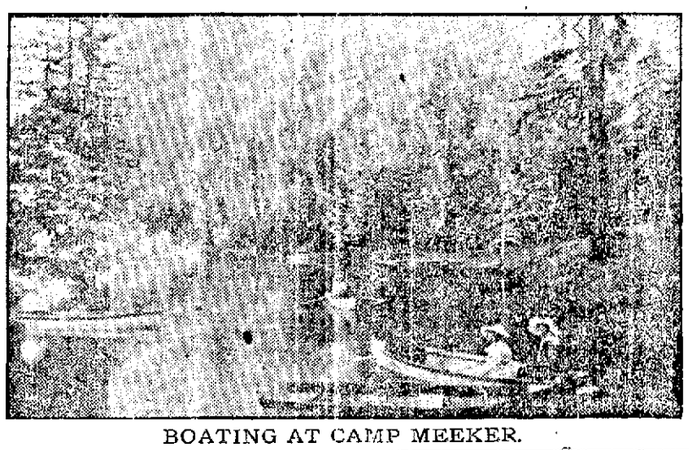

BOATING AT CAMP MEEKER.

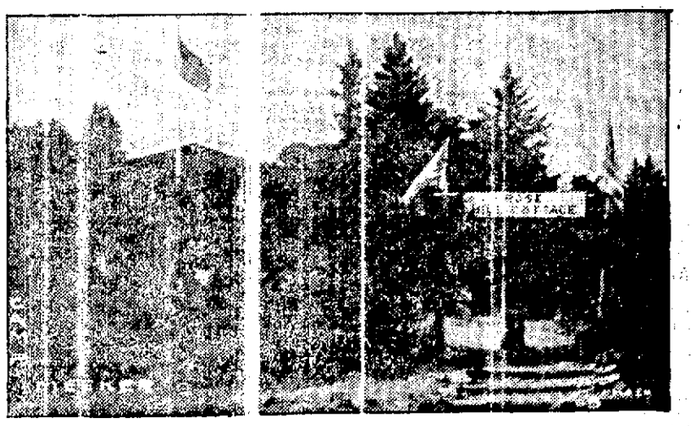

ROSE HILL HOTEL AND COTTAGES AT CAMP MEEKER

CAMP ROSE, NEAR HEALDSBURG.

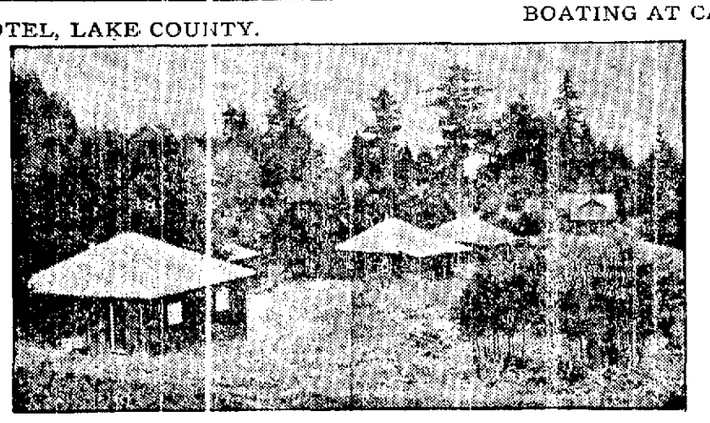

The Cozy Anchorage, Patchen, Santa Cruz Mountains.

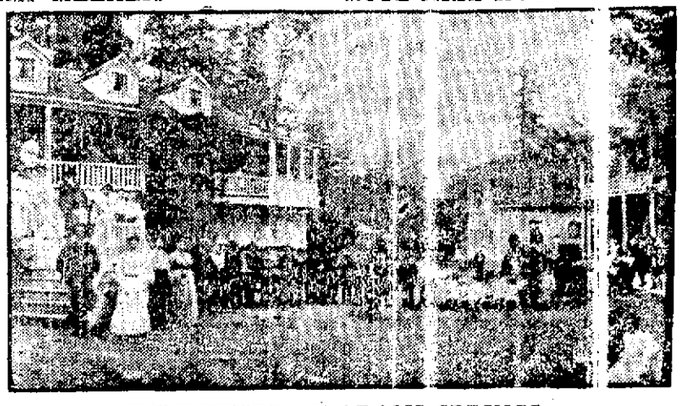

MIDSUMMER AT ADAMS SPRINGS.

The Hills Surrounding Mount View Ranch in the Santa Cruz Mountains.

"I CAN FORCE TARIFF BILL," SAYS ALDRICH

Republican Boss of Senate Claims to Control Votes in Revision Fight

OPPOSITION WILL FIGHT TO THE LAST RAMPART

Fine Hand of Trusts Continues to Gently Mould Schedules to Own Liking

WASHINGTON May 8—Senator Aldrich informed friends today that he no longer doubts that he will be able to get his tariff bill through the Senate substantially in its present shape. He counted the votes to pass the bill and declared the Republican boss of the Senate "It can be put through without an amendment unless I am impressed that the amendment ought to go through. I can let the Republican objectors have votes on all the propositions on which they want to make records for home use. And in case at any time they are strong enough to make trouble there are four Democratic votes that I can call on to make me entirely safe."

Will Retire Gracefully

An interesting suggestion in connection with the boast of Aldrich is that he is preparing to make concession. He has been known to retire gracefully when convinced that he was beaten. For instance, there is an interesting rumor that rather than take chances of a test on the Dolliver amendments to the cotton schedule Aldrich will himself bring in a committee amendment or offer a series of amendments. The general belief is that Dolliver's speech has done irreparable damage to the committee at this point and will insure the wool duties. The ridiculous extension of the wool duties to cover rubber boots, mittens and all manner of articles in which a trace of wool could be discovered has attracted attention and there is a strong backing for the proposition to have a thorough inspection and understanding of the schedule. It is thought more than likely that Aldrich himself will offer some amendments to the wool duties as well as the cotton.

Aldrich is not yet out of the woods so far as material difficulties in the hands of his own Senators are concerned. Senator La Follette is preparing a scorching address. He gave notice on the Senate yesterday that he would have something to say about the bill at the proper time. It is understood that he intends to expose the incompetency of both the Finance Committee and the Committee on Ways and Means in framing a tariff bill.

Senator La Follette has a proposition to advance in favor of a tariff commission.

New Snakes in Bill

Two new snakes have been located in the tariff bill. The first is a striking instance of the way in which special interests are protected by some of the provisions of the Aldrich bill and is found in paragraph 19. That paragraph after enumerating a number of machines the duty on which is fixed at 30 per cent provides that the duty on embroidery machines and lace making machines shall be 45 per cent but places upon the free list for a period of two years two lace-making machines, the levers and go-through machines. The question naturally arises why of all the thousands of machines in use but two machines mentioned by name should be placed on the free list. The reason is one interesting concern and only one which will profit extensively by this exemption limited as it is to the two years, the American Textile Company of Pawtucket, R. I. The two exempt machines sell at about $5000 to $6000 apiece and their installation involves an additional outlay of about as much more. It is doubtful whether many of the present establishments will be able to increase their investment in these machines to any extent within two years except the American Textile Company.

Factors Object

Marshall Field & Co., who own a plant at Zion City, Ill., have protested against the exemption of these machines as an unfair discrimination against their establishment. On the other hand it is reported that the American Textile Company is about to bring in fifty or sixty of these machines valued at about $50,000. These machines, according to the report, are yet in an old factory at Calais, France, and thereby hangs a tale. Emile Ozanne of the Calais factory is also interested in the American Textile Company. For the last Senator Aldrich represents Rhode Island.

Another interesting discovery that has been made is that the American Watch Trust is not only asking the Government for protection against foreign manufacturers in the sum of 15 per cent but it is also asking the Government to protect them against themselves by levying a duty on American watches that are bought by American dealers in foreign lands and brought back into this country under the present law that they have been advanced in value abroad. This in reality means an improvement in the value of about ten cents and that is done solely to keep them from being returned to this country. The Independent Watch Dealers' Association of America to remedy this injustice is demanding the following amendment:

Aldrich Grows Snappish

"Watches sold in foreign countries that are as a whole or in part American manufacture and bearing the name and trademark of American manufacturers should come into the United States duty free."

Further insurgency was shown in the Senate this afternoon when in the debate on the lead schedule Senator Burkett of Nebraska delivered a sharp lecture to the members of the Finance Committee for bringing in a bill about which they were not adequately informed.

He objected to the fact that the committee had not had witnesses and set the evidence before the committee. Senator Burkett as other Western Senators has done expressed a determination to get at the bottom of the schedules.

This led to a sharp reply from Senator Aldrich.

"If the Senator stays here until every member has a chance to satisfy himself on every schedule of this bill," he declared, "even with the infallible judgment of the Senator from Nebraska we will stay here not only all summer and through to December but we will be here ten years."

Tells of Hard Work

Senator Aldrich told of the hard work the committee had put in on the bill.

"I have no doubt we could have done better," he said. "If we had had the Senator from Nebraska on the committee. It was no doubt a misfortune to the country that we had not the counsel of the Senator from Nebraska. The Senator from Nebraska talks about the consumption. Who are the consumers in the United States? Is there any class of people except a limited number in this country who are consumers who are not also producers?

"The consumers of Nebraska have derived their prosperity from the fact that they have had the entire United States as a market for their products. The increase in the cost of living is owing almost wholly to the increase in the cost of agricultural products. These people are not here asking for lower duties."

Where to Rest Mind and Body

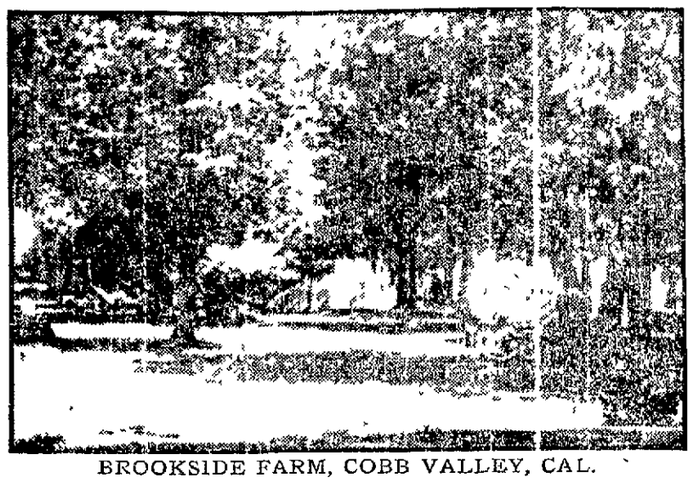

BROOKSIDE FARM, COBB VALLEY, CAL.

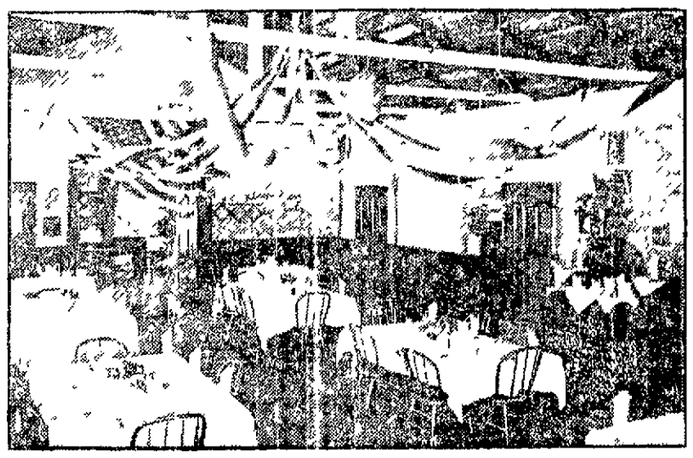

Partial View of Dining Room, McDowell Springs, Near Hopland.

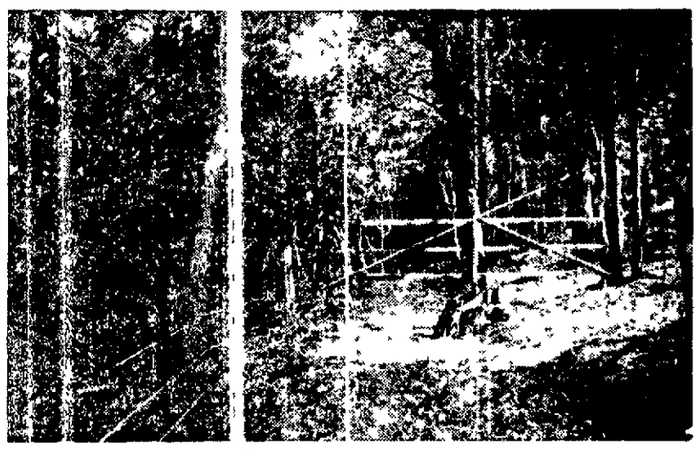

SUMMER HOME FARM.

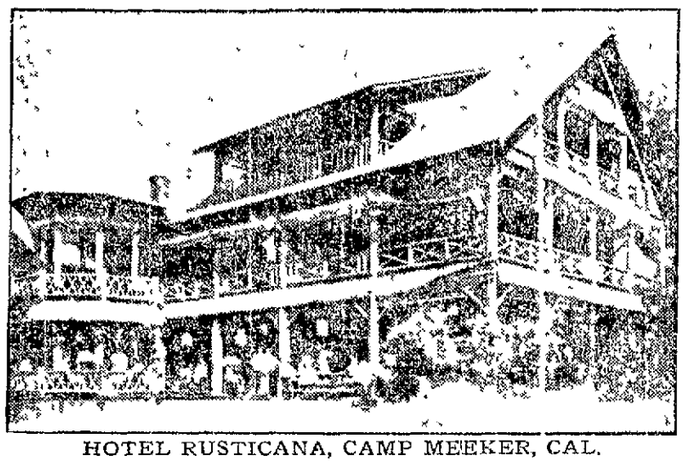

HOTEL RUSTICANA, CAMP MEEKER, CAL.

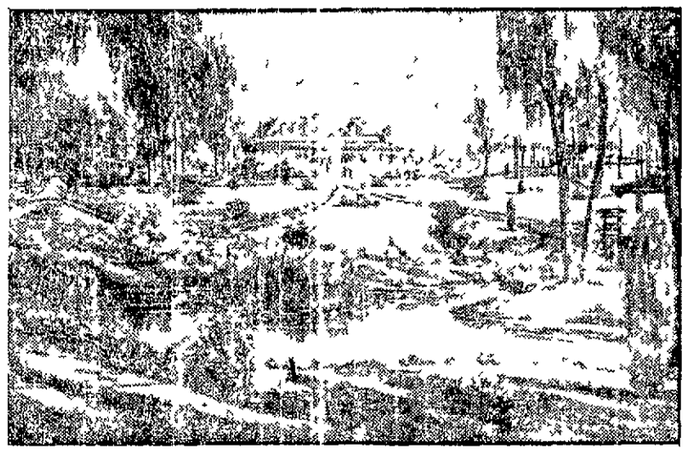

WHITE SULPHUR SPRINGS, VALLEJO.

HOME FARM, AGUA CALIENTE.

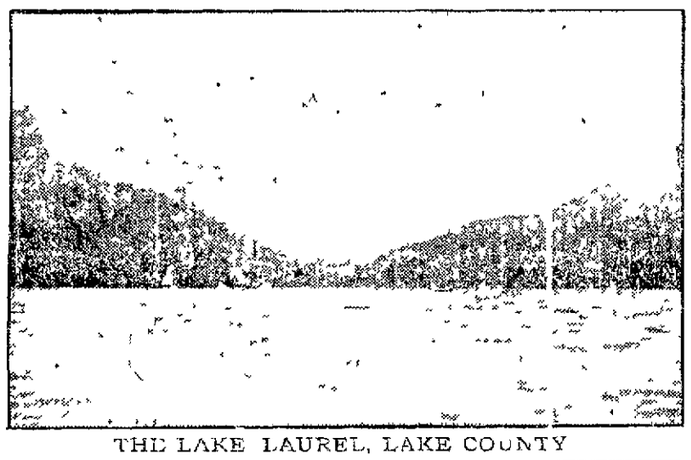

THE LAKE LAUREL, LAKE COUNTY

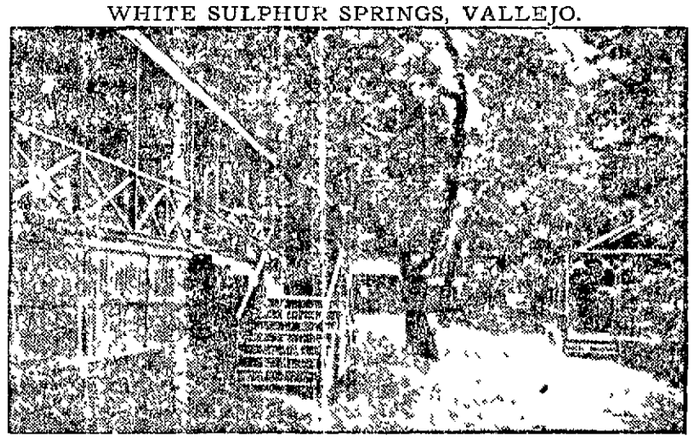

AMONG THE COTTAGES AT CAZADERO SPRINGS

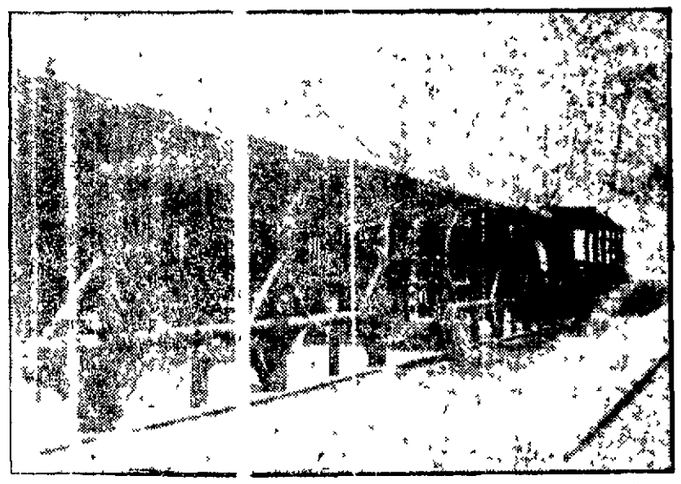

FITCH MOUNTAIN TAVERN, NEAR HEALDSBURG.

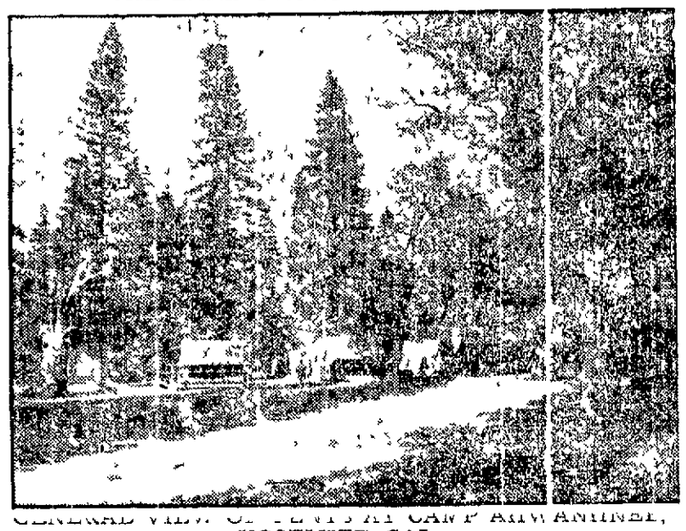

GENERAL VIEW OF TENTS AT CAMP AHWAHNEE, YOSEMITE, CAL.

AGUA CALIENTE SPRINGS, SONOMA COUNTY

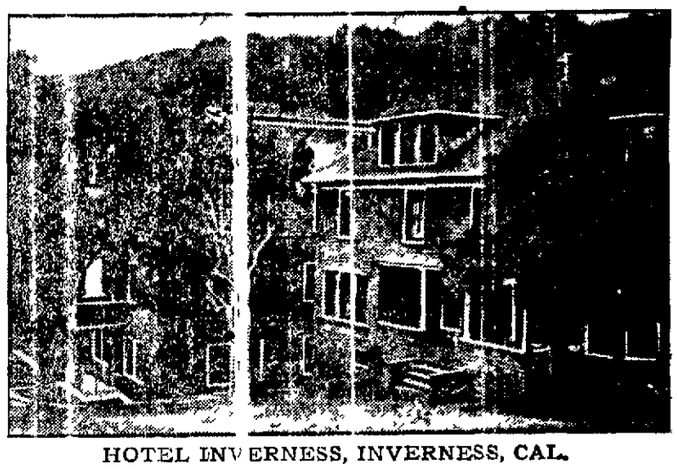

HOTEL INVERNESS, INVERNESS, CAL.

BATH HOUSE AND BEACH AT PACIFIC GROVE.

CIVIL WAR 'VET' IS ON THE TRAIL OF PAYSON WESTON

CHICAGO May 8—Sergeant John Walsh, a former Chicagoan and veteran of the Civil War, 57 years old, has arrived in Chicago, declaring his intention of overhauling Edward Payson Weston on foot. Walsh said he had walked to Chicago from Boston en route to San Francisco and already had gained 100 miles on Weston. Weston is near Kansas City. Walsh spent some time yesterday at the home of his sister in Austin. He said he expected to catch Weston somewhere in Colorado.

NAPA JURIST WILL SIT FOR JUDGE OGDEN

Judge Henry Gesford of Napa county will sit in the Superior Court next week for Judge Ogden who is leaving the city for a short vacation. Judge Gesford will be on hand Monday morning and will conduct the Juvenile Court as well as preside over the Probate Department during Judge Ogden's absence.

SAYS WHISKEY SAVED HIS LIFE

Aged Man Is Hit By Train at Death Curve But Survives Shock

There is not the shadow of a doubt but that if Fred Wagner had not been thoroughly stewed in West Oakland whiskey yesterday afternoon he would have met with a violent and tragic death.

Wagner is fifty-six years of age and a unique character. He gives his occupation as a hunter. That is to say he is a hunter for fishermen's bait. For the last twenty years he has been carrying on this novel occupation on the waterfront of Oakland where he is a familiar figure. Physically he is lithe and wiry and comparatively speaking a pocket edition of humanity in size. His voice is pitched high in the upper register and is as talkative well when he is drunk. And that is pretty often the case. He is a mouthpiece of the first class. He will talk away by the hour with a long line of talk that would put the proverbial old maid out of the running in the first lap. While he was at the Receiving Hospital last evening he subdued everybody about the place with his rapid fire tongue work and all were glad when he left for the little shack on Bay street near the mole which he calls home.

Despite the fact that Wagner is familiar with the terror and dangers of Death Curve in West Oakland that location on the Southern Pacific right of way which has been the scene of so many fatalities he took a flyer at it himself—and suffered for his carelessness. He was pushing a wheelbarrow along the track at the fatal curve, followed by his faithful dog and constant companion when all of a sudden something lifted him from behind and the combination as well sent him flying through the air and landing them on the roadbed a little distance away. This something proved to be the Berkeley local speeding around the curve bound for the ferry depot.

Trainmen gathered the old man up and discovered that even the shock of the hunt had not sobered him up. He was loaded into an ambulance and all the way to the Receiving Hospital he cursed the police in a maudlin way for not bringing the injured dog along with him. He was not at all concerned about himself. It was the fate of his dog that hurt him more than his own injuries.

A careful examination of Wagner's anatomy at the hospital developed the fact that aside from a few minor scalp wounds and bruises of the body the old bait-catcher was not badly hurt. While the surgeon was working on him he cussed the south side Pacific people out for all they were worth.

I wish Colis P. Huntington were here to see me in this plight," pipes the old man. "I'd like to tell him what I think of his d—— old road. He was one of my intimate friends and if he were here I'd get satisfaction for the killing of my dog."

After his wounds had been dressed Wagner was placed upon a cot to sober up but he rolled and tossed about and whined so piteously for his shack near the mole and his dog that finally he was permitted to go.

"You needn't blame the Southern Pacific for battering you up," we chaffed that someone gave him at the entrance to the hospital. "If you hadn't been drunk the train would not have struck you."

"Yes," snarled Wagner right back, "and if it hadn't been for the booze I had aboard the train would have killed me."

Then his mind wandered back to his dog. "Oh my poor dog," he wailed. "I must hurry back to my poor mangled dog—and with that he shuffled away up the street.

FATHER CARAHER WILL LECTURE ON JOAN OF ARC

SAN FRANCISCO May 8—To-morrow evening at 7:45 o'clock the pastor, Rev. P. Caraher, will speak in St. Francis Church, Vallejo street, upon the subject "The Burning and Beatification of Joan of Arc." Sacred music will precede and follow the sermon. The celebrate tenor Charles Dalolitt will be among the singers. The beatification of the Maid of Orleans took place in Rome on the 18th of last month.

ARRIVALS AT THE VARIOUS SUMMER RESORTS

SKAGGS HOT SPRINGS May 8—The following are the recent arrivals at Skaggs Hot Springs: [illegible] Mrs M Manne, [illegible] H M Curtis, J M Reth and wife, [illegible] A Seeley, [illegible] Miss Etta G Brin, Mr M A Madison, Mrs S J Robinson, Mrs J H Hyde, Mrs Richard Curtis, Mr and Mrs Fred Sutro, Miss C Kleinung, Miss G C Ewald, Miss Caroline Rolph, Miss E C [illegible], Miss Chris Ahlin, Miss Bertha Wilhard, Bruno Walter, Wm Ab A. Bu[illegible] H D Brady, James F Donovan and wife, [illegible] H O Connor and wife, Matthew A M[illegible], Mrs and wife Walter Shand, George R Armstrong, C Tley, Chas H Kilborn and wife, D D Downey and wife, John Carroll, Mrs M J Mullen, Miss Hazel Miner, Miss Alice C Muller, Miss Anna Hamlin, Joseph P Stevens and wife, Mrs D. Meyer, J J Bromley, Mrs Cosgrill, T Dunn, T Hayden, P D Green, Dr Hugh Logan, Austin Fitzgerald, Joseph Dale, H Kid Nelson, J C Welch and wife, Garrett Welch and wife, David White, Hon L J Dolan and wife, Mrs Will Doh, James F Burke, Martin Hughes, Anna E. Ryan, John J Ryan, H [illegible] and lady, Joseph J M Hugh and wife, Dr C J Griffin, C Dudley, E J Edward, Wm [illegible], Jas J S [illegible] and child, G W Shirley, George Rees, P H Cullen, Mrs J Eng[illegible] and children, Miss M B Nichol, P Murphy, San Francisco; P R M O'Brien, William Baird, New York.

W G Peterson, Boston, Mass; Mrs J Talmine, Mrs J C Cowlitt, Mrs Edward Jones, Mrs Robert M[illegible], Dr L H M E F Shaw, Clara S Hillgrith, Fil Bush, J V McMillan, O L Jefferson, J W Hilliard, Dr C Wood, J A Tilley, Calin Sol H, Miss Mildred Mead, Miss L Ralph, H Elkinney, Bert Hollis, Henrietta Talmine, A L Stevens, J A Cudden, W F Mel[illegible], Healdsburg.

F W Skaggs, Miss Julia Skaggs, Julius E H Fuermann and wife, Hoyes, Hot Springs.

Julius P Guerin, Lytton; M L Gagnon, Sausalito.

Mrs Herman Drau and daughter, Windsor; Ellis Smith, Jesse Raymond, F Cool, H B Bunting, Grace L Bland, John H Fay, Lewis Jobb, Chester Bolser, George Irwin, Eric Burr, F E Ellis, George Mac Dull, Cook, Hendricks, Alex Skaggs and wife, Miss Walter Skaggs, Milton K Lee, George Hicks, Miss Lauper, Los Angeles; Miss Lulu Cribbet, Redlands.

H Cozzens, A W Erlenbach, Cozens, B F Watson, Nevin Watson, Charles Gill, Skaggs.

Jim Blair, Strawberry Spring.

Elortal Cal May 8—Yosemite Valley tourists registered at the Hotel Del Portal and Camp Ahwahnee are as follows: W L Berlinger, Des Moines, Iowa; John A Mott, Des Moines, Iowa; Max T Green, Fort[illegible], Mass; Mr and Mrs H M Ivet, Scranton, Pa; Miss Inez Scranton, Pa; Mr and Mrs J P Sufer, New York; Mr and Mrs A J Albert, Du[illegible], Colo; Mr and Mrs S Ickelheimer, San Francisco; Mr and Mrs William W Dorsey, Wauella, Cal; Miss Dorothy Dorsey, Wauella, Cal; Thos McFarlane, Oakland; Mrs Jim McBurney, Oakland; Miss Jean Bailey, Hurlford, Cal; Miss Flora Harper, Hurlford, Cal; Mr and Mrs Z V Shaw, North Ridgeville, Ohio; A J Neple, England; Lewis Sifter, Lake George, New York; Mr and Mrs F S Moore, San Francisco; Mrs L M Barnes, San Francisco; W D Hoyt, Cambridge, N. Y.

Guests at Oakland Hotels.

The arrivals at the local hotels are as follows:

St Mark—Conley W Gunnbaum, C O Richards, New York; Harry L Nash, Ashland; New York; Charles J Lynch, San Rafael; J V Lutes, Stanford; Mr Mellenburg, San Francisco; C H Murphy, Jim Charles, S D; A J Whitlock, G Terry, New York; Spring, Los Angeles; E W Skinner, Richfield; Bedford; A A Wilson, Sacramento; W C Sherrill, New York; Fremont and son, S Clement, A Wilson, West San Francisco; New York; C Dean, San Francisco; Chico; Raymond, R A MacNally, Ralph H C, Oakland; Wm Delbrick, Hawkins, Los Angeles.

Hotel Oregon—W J Arthur, Mt Tamalpais; Jim Jones, Mrs J Hayward, Elizabeth W Bolton, New York; Mrs H B Donahue, Washington; Mrs D Nirdorn, Portland; McBride, San Jose; H Ross, Berkeley; Richard State navy; Robert Johnson, D J Rice, Fresno; C M Wallace, Oakland; B Rogers, Athens Hotel—Joseph M Jones, Thomas C Hopkins, Oakland; J Jones, Stockton; J Gill, Cornwall; J W Alto; Fred Meers, Boston; Gertrude Bay; Lulu B. Wilson, San Luis; J Wilson, Palo Alto; M J Kenny, Mrs Tillman, Oakland; Willis, Livermore; J B Logan, Hurlford; Davis, S Bias, San Francisco; Santa Cruz; Mrs Hurlford; Hurlford.

Hotel Metropole—G Hurlford, Hurlford; Mrs Hurlford; New York; Mrs A Bates, Fresno; M Payne, San Francisco; Smith, Mrs F H Smithson, Mrs M Light, New York; Mrs A Red Bluff; W Daly, one H F Bretan, J B. Young, Berkeley; Mrs. [illegible]

[illegible] New York; Abram[illegible] Leon St[illegible] Los Angeles; [illegible] Billitan; [illegible] wife D Jackson; [illegible] M Bellelo; [illegible] Ward S; [illegible] Nevada; [illegible] Smith; [illegible] Palo Alto; Dyer; [illegible] wife; [illegible] C H B; [illegible] Los Angeles; [illegible] Stein; [illegible] Los Angeles; [illegible] Angeles; [illegible] Sacramento; A J Zadig, Woodland; George H. Clifte, Los Angeles; I H Copeland, Omaha; Stockley Route Inn—Mrs Thomas Ross and family, Sugman; Mich; Charles Skimuk, United States navy; Mrs Elizabeth Cooper, Philadelphia; C G Dunell, Dayton; O F M Fisher, Stockton; Clara Arnold; H A Keugel, Sacramento; Mrs Ralph Barry, Redlands; Ben A. Lovell, Woodville; Mrs J A. Denning and child, Gazelle; C I W Watkin, City.

Adams Hotel—Herbert Buchanan, San Francisco; C W Manugold, M J O'Mara, U. S. S. Washington; J L Withrow and wife, S Faber, M Davis, U S S Washington; J Baty and wife, Coalinga; J Burns, Stockton; E J Bennett and wife, Stockton; John B Johnson, Santa Maria; F J McCarthy, C A Choyinski, D F Hammer, U S S Washington; Dugan, Holland and wife, city; S B Meek, A B Means, H O Smith, A F Masters, W. Lockwood, U S S Maryland; H R Romser, A H Fellhom, U S S Tennessee; A F. Hunt, U S S Maryland; J Savage, U S S. Washington; H J Voltz, Le Roy; A Nelson, U S S Tennessee; J Davis, N E Marts, H. J June, H A Manchester, J A. Whitley, U S S Louisiana; F W Faunote, D. F. Dougherty, J Dobbs, O N White, J W Fay, U S S Washington; Mrs M Luel, San Francisco.

TO PAY FOR CARE OF INJURED PEOPLE

STOCKTON May 8—A L Levinsky, attorney for the Stockton Electric Street Railway Company, has conveyed the information to those who were injured in the accident Friday night that the company will pay all the bills of the injured persons, for medical and surgical attention, nurses, etc. The condition of Mrs. Gilley, who was the most seriously hurt, is somewhat improved today.

GREAT BASEBALL BATTLE WON BY INVADERS

ACTING MANAGER BERGER ANNOUNCES JEFF HAS IMPROVED WONDERFULLY

Sam's Qualities Such That He Can Be of Great Help to Big Champion

(By EDDIE SMITH.)

EDDIE SMITH

DURING the past few weeks little has been heard of Jim Jeffries, his doings or his intentions for the future and during that time the talk on the proposed Jeffries-Johnson championship contest has subsided just as a large balloon would had it been hit a blow with an ax. The ax in this case is Jeffries himself, for you may rest assured that if Sam Berger, now acting as his manager, had the full swing of affairs he would keep the big fellow before the public even if he had to take a wallop to the law and pretend a knock-out. Much speculation has been made since the time of the telegraphic announcement that Sam has assumed the management of the boilermakers' business affairs as to whether the Californian has really been accepted as manager or whether it was simply a boost for Big Sam.

Berger Well Fit as Manager

After reading a few letters mailed to brother Nate Berger the other day, however, I have become convinced that Sam is really the big chief of the camp and, to be sure, what is the reason why he shouldn't be. In Berger Jeffries has a manager of varied accomplishments—one who is thoroughly up in the promotion of the game, can talk boxing in the technic with any expert in the world over, is a good jollier and booster, a first class sparring partner and, above all, a business man who can figure the chances of profits and the whys and wherefores with the best of them, not alone in theory, but in support from a practical working experience. All in all, Sam makes an excellent manager.

After Billy Papke had been beaten by Stanley Ketchel Berger took up the management of the Illinois thunderbolt, but had too many irons in the fire at the time, with the consequence that he did Papke little good in his training for the Kelly match at Los Angeles and neglected his boxing show in San Francisco.

Berger Can Give His Time Now to Jeffries

Berger is now footloose and fancy free and has nothing to do but look after the big fellow and act as his sparring partner, and the best proof that he is making good is the fact that Jeffries leaves all his business to "Big Sam." At that, however, he must be a very busy man, for in his note of a week ago he informed his brother that he had at least fifty letters a day to answer. In his correspondence to Nate Sam just raves over the condition of the big fellow and his improvement since leaving the Pacific Coast. One letter had the following little information: "You can't imagine the improvement that the big fellow has shown since coming East. He works so much better one would almost believe a presto-change artist had pawned off a new man on the public. There is only one Jeffries, however, and there will never be another in the fight game. Great men in the fisticuffs may come and go, but of a Jeffries kind only one. If Sam made that statement to the public we would take it with a grain of salt and say, 'Back up Sam, you are the manager now,' but judging by the admiration the Californian had for Jeff before they left the coast and the improvement made since, it is easy to believe that Sam is in earnest.

Managing of Jeffries Is Hard Task

The managing of Jeffries is by no means an easy task, as that for the giant recluse to stand for the ordinary boosting stunts a live manager might pull off and his actuality different disposition makes it hard on the manager when it comes time to boost. The best indications of a mind of self are generally given out when he is in a mood disposed and the normal Jeffries utterance to a jollying of retirement will show how much he really is in adulation. It happened in Oakland last year, for instance, when he was asked by a friend to go to the ball game and his reply was both surprising and startling when he said only a few words: "Don't you want to get out there and show myself off?" To this the friend said: "Are you not proud of being the champion of the world?" "Champion of the world," said Jeffries in a most disgusted manner. "What's that? A champion is just like a prize pig at a country fair, everyone looks at you and some fool wants to feel your muscle. Why, when I go to a show and try to step in some busybody invariably whispers in a tone that can be heard all over the house, 'There comes Jeffries,' and then comes up the big stare. 'Who'd like that?'"

Jeff Still Fond of Boiler-Making Trade

Once in Los Angeles Dick Adams and the Big Fellow visited the boiler shops where Jeff formerly worked. While there they ran across a mechanic from whom Jeffries learned his trade. Introductions followed and as the men came away Adams said to the fighter something about being lucky that he did a boxer instead of a boilermaker, to which the retired champion answered with a grunt.

Somewhat disappointed at the lack of enthusiasm shown by the big man, Adams continued by saying: "But did you ever stop to consider what it means to be recognized as the best man in the world in your chosen kind of work no matter whether it be doctor, lawyer, fighter, actor or anything else? Have you ever considered it?" To this most interesting question Jeffries replied by saying:

"Say, you see that old boiler over there? Well, I helped make that one. That is an indication of what Mr. Jeffries cares for the admiration of the public and the little consequences he places on his fighting ability, and yet it would be very wrong to say that he is an ignorant man, for he is anything but that.

Peculiar Characteristics of Jeffries

A well-known writer once said that Jeffries was as playful as a kitten, strong as a grizzly bear, fierce as a lion and sullen as an Indian when he wanted to be, and this has been accepted by many of his friends as the true solution of his make-up. Billy Delaney once remarked that if Jeffries liked you he might break your arm fooling with you, but if he did not particularly fancy your person he would not talk.

These are the things Sam Berger will have to put up with in the role of manager, and it is the same things that makes it hard to keep him in the spotlight of public favor, let alone make him fight. If Jeffries was not made up of this most uncommon combination of peculiarities he would have been forced into a match long ago, but nature has not only made him a grand fighter, but also a freak in many ways, and unless he wants to fight Jack Johnson, the newspapers, Mr. Berger or for that matter, most anything you can think of will fail to get him into the ring.

With Berger as the manager, however, I am satisfied the public will have a better chance to see him in action for Sam sincerely believes that Jeffries can beat Johnson, and when the right time comes he will do his best to get the big fellow to sign articles.

Jeffries' theatrical contract will expire in about ten weeks, after which his theatrical manager, Mr. Morris, will either take him to England or else Jim will return to California and prepare for an extended hunt in the mountains, which, he says, will put the finishing touches on his condition.

Captain Joe Nealon and Tommy Sheehan of the Oakland State League Club, and Catcher Bobby Eagar of the Prune Pickers. Nealon Is Again Showing Some of His Old-time Form with Stick.

Both Middleweights, Sore Over Past Decisions, Anxious for Finish Fight

By W. W. NAUGHTON.

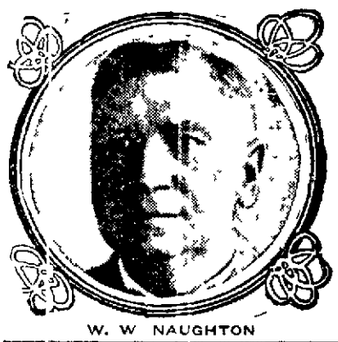

W. W. NAUGHTON

In Billy Papke and Hugo Kelly two well-groomed, presentable fellows. They certainly do their utmost towards upholding the claim that the breed of prize fighters has improved since the passing of the bare-knuckle days.

When they stepped into the ring at Dreamland some nights ago to be introduced to the Hub-one crowd they gripped hands like long lost brothers, and for a space of time it looked as if they were having the time of their lives. Before leaving the ring they shook and smiled a second time.

Just outside of chivalry's domain everyone knew to a certain extent that Billy and Hugo were bitterly as much of a broken-nose rivals did in the days of the turf and the feeling between them is so intense that it will surely add animation to their mauling when they meet in an off-Broadway arena on the afternoon of May 15.

Feud of Old Standing

The Kelly-Papke feud is of such a character that it meant a return match at Los Angeles, and the sporting world at large felt that Papke had battered and finally knocked him out.

"That's Him With a Green Hat"

Papke was a big man when he visited San Francisco soon afterward. He was at the ringside of the second Joe Gans-Battling Nelson fight, and you could hear people whispering: "That's him with the green hat."

Papke Goes in Retirement

Kelly in Hard Luck

Nelson to Train on Stage

Hyland Training Careful

BLOOMFIELD IN GREAT FORM

13-Inning Game Won When Trippet Loses Nerve

Thistles and Hornets Play Semi-Final Game Today.

BY A. C. GOLLAN.

Santa Clara College Lad Plays With the Invaders

The new umpire who travels under the name of Lynch was a large sized sucker. He was good on balls and strikes, missing but few, gave his decisions quickly and had a habit of all stand on useless argument. Whenever anyone started any bench talk about his decisions Lynch sent him back with a wave of his hand and went about his business. More umpires who are not afraid to be the boss will be a blessing.

* * *

Kennedy, a young player from Santa Clara College, was a bright field for the Invaders. He got two hits out of four times at bat. He is fast on his feet and with a little more experience in first company he should make good.

* * *

In the second inning of the game Brooks hit out the second wild pitch of the season. Lynch called it a foul. Brooks hit a fast one into the left out. The squeeze play worked well, but Brooks failed to score.

* * *

Beck made two errors in left field, but Lynch went through the game without error. On one occasion the sun bothered him. He now will probably consider the windows of the sun bothered him. The sun was not responsible for either of his errors to-day.

* * *

The visitors made a fast double in the ninth and Catcher Smith was hit with a pitched ball. Lyons was on first when Bloomfield hit along the third base line. Keller covered it and Lyons threw Bloomfield out. Lyons kept on going to third and Smith got there in time to catch the throw from Keller and put him out.

Siaplamat Indians to Hold Indoor Marathon

The indoor Marathon of the Siaplamat Indians to be held at the Auditorium, San Francisco, on May 1, is attracting more attention in unusual circles than any previous event of this kind. Runners of the Reliance Club have decided not to hold last month of their hunt and hunters about 15 minutes more than the Connolly record. Against him is pitted Joyce, the winner of the San Mateo to San Francisco Marathon of January 1st, and Hallquist, of the Swedish-American club, who won first in the same race. Sarlson of the Irish-American club, on whom very little dependence is placed, and Logan and Dalton, the winners of second and third places in the Olympic Marathon, round out the Western who has shown remarkable form in practice. An unusual feature will be the entry of a Greek who has been over the original Marathon course in Athens.

Although some institutions the name of Connolly, who is considered one of the crack stayers of the Reliance team, was not listed, individual workouts has been of winning wonderful form, and prospects of being a match for any person or aggregation of men in the country. Connolly's chance of winning has not yet given up hope in getting his trophy in the Marathon race of next Wednesday, although it is acknowledged by some of the other contestants that they are not anxious to have Connolly in the match, as it is believed he figures to be a sure winner.

BALL TEAM HAS OPEN DATES

The St. Joseph Institute has open dates and would like to hear from any baseball team averaging 16 years of age. Address A. B. Martin, Jr., 1225 Peralta street.

Pitcher Hosp Performs Hans Wagner Feat

LOS ANGELES, May 8.—The Senators won a stubborn Saturday matinee game from the Angels by the score of 3 to 2. Hosp and Brown were lambasted freely. The fact that only five men got around the bases on a total of [illegible] hits shows that none of the fielders was holding Hosp not only outpitched Brown but celebrated a regular Hans Wagner day at the bat. But four trips to the plate he made one double and three singles.

There were at least three times by occasions when the Philadelphia should with anything like ordinary luck have won the game. Enough Angels runners were left on the bases during the game to start a new league.

Sacramento scored two runs in the third and one in the fifth. Los Angeles put a man around in the seventh and another in the eighth. Score:

LOS ANGELES

	AB	R	BH	SB	PO	A	E
Daley, cf	3	0	1	0	1	0	0
Godwin, lf	3	0	1	0	1	1	0
Beall, rf	4	1	[illegible]	0	4	0	0
Howard, 2b	4	0	0	0	1	1	1
Smith, 3b	4	1	1	0	[illegible]	[illegible]	0
Delmas, ss	[illegible]	0	1	0	1	1	0
Dillon, 1b	4	0	0	0	7	[illegible]	0
Ross, c	3	0	0	0	[illegible]	1	0
Hosp, p	4	0	1	1	[illegible]	[illegible]	0
Totals	36	2	[illegible]	[illegible]	27	16	1

SACRAMENTO

	AB	R	BH	SB	PO	A	E
Shinn, ss	3	0	1	0	0	[illegible]	0
Doyle, 1b	4	0	1	0	1	0	0
Flanagan, rf	4	0	1	0	1	0	0
House, lf	4	0	2	0	4	0	0
Gandil, 1b	4	0	1	0	11	1	0
Raymer, 2b	4	0	[illegible]	[illegible]	[illegible]	1	0
Zamloch, cf	4	1	1	0	0	0	0
Graham, c	4	1	1	0	0	3	0
Brown, p	3	1	1	0	1	[illegible]	[illegible]
Totals	35	3	11	[illegible]	27	14	0

RUNS AND HITS BY INNINGS

	1	2	3	4	5	6	7	8	9	
Los Angeles	0	0	0	0	0	1	1	0	0	2
Sacramento	1	0	1	2	1	0	3	4	1	12

Alameda Alerts to Play Olympic Transbay Men

The Alameda Athletics will cross bats with the East Olympic Club this afternoon at Recreation Park. The local fans are looking forward to a hot contest and the Alerts will be put on their mettle to overcome the crack from across the bay. Ladies will again be admitted free of charge and Manager Krelle and Killian extend the courtesy to the entire season for the remainder of the season.

Captain Matt Ryan is the cynosure of all eyes as he has been playing such classy ball that he is receiving no end of support from the fans who are predicting a pennant winning team under his leadership. Dick Tritt, known in fandom as the ginger dancing kid, will be on the coaching line to hand out a little pepper sauce during the game.

Yacht Men Go on Cruise

BERKELEY, May 8.—The California Yacht Club will cruise along the West Berkeley shore and Richmond on its way to Mare Island on a new morning. Commodore Broadwater, the flagship, Hypnos, will command the cruise. The guests will have West Berkeley, Dodge, and the following, who will comprise the fleet: Alice, Miller, Scott, Dillon, Jessie, Sea Foam, Star and several others.

Among some of the members of the club who will accompany the fleet besides Commodore Broadwater are ex-Commodore D. I. Keane, George W. Shaw, Captain Lee Cale, A. Gilmore, F. DeBruto and George Dunbarrow.

Sacramento	0	0	2	0	1	0	0	0	0	3
Base hits	0	0	1	1	3	0	0	2	1	11

SUMMARY

Two base hits—Shinn, Bell, Flanagan, Hosp. Sacrifice hits—Brown, Shinn. Flanagan. First base on called balls—Off Brown, 2. Struck out—By Brown, 6, by Hosp, 3. Double play—Smith to Howard to Smith. Time of game—1 hour and 55 minutes. Umpire—McGreevy.

Eliott Hurt Up North

Elliott sustained a serious injury up north playing with Alle Brands, of which team he was captain. But he has now completely recovered and lays game he will be shelved from the time he whistled "Play ball" till he blows to stop hostilities. He sustained the injury playing in a game against the Sequoias, the gold-brown men, which we say is rough.

There is no gainsaying the fact that Elliott is the best man we have had on our team for years, by passing, catching and even on his all to hold the own. Mitchell, brother of Hornet catcher, is his equal every inch as good a keeper as his brother and is on all occasions a hard man to beat.

Smith and Corbett are two of our best fielders. The Hornets are all workers and are for the game. If the team forward as does, one of the two outfielders, Dunnigan or Dunning, is top notch.

The mess Kirk now possesses will win the pennant this season, if football, field and the following season the game will come inwardly at the request of the game on persuading the condition of the grounds for playing the last two games on the Mission street lot, which is really worse than the Rocky Road to Dublin—and how bad it is is one on me.

The game will start at 3.30 and I feel confident that the largest crowd of the season will be on hand. The wind is doubtful but the scratch now look good.

HARVARD WINS

CAMBRIDGE, May 8.—Harvard defeated Dartmouth in the track meet 39 to 25.

M'Loughlin and Jones Win Tennis Finals

Play was continued yesterday at the Berkeley Tennis Club in the Alameda county championship tournament.

There still remains to be played one match in the semi-finals and the finals of the singles.

The double event was completed yesterday and the final match between the two old rival teams was a great affair. McLoughlin and Janes got off to a poor start, losing both of the first two sets, but they came strong at the finish and took the last three and the match. Long and Gardner won the first set by a narrow margin and it took them 22 games to do it. The three sets in the middle were easy ones, but the last was a stubborn fight and ran to deuce. The final score in favor of McLoughlin and Janes was 10-12, 3-6, 3-6, 7-5.

In the morning, Gardner and Long beat Leadbrman and Flanagan in the semi-finals, 6-2, 7-5.

Only one match was played in the single tournament and in that McLoughlin beat R. Strutz in handily 6-2, 6-3.

Catholic Knights Plan Game to Aid Deaf Mutes

A baseball game that is exciting much interest among the local amateurs is that to take place between the Knights of Columbus teams of Oakland and Stockton at Freeman's Park on Sunday afternoon, May 30.

The local council of the Knights of Columbus is behind the affair and the total proceeds will be given to the Sisters of St. Joseph's Home for deaf mutes at Fortieth and Telegraph, an institution that is doing a noble work in training the unfortunate children entrusted to the care of these Sisters.

A special committee has been appointed by the Grand Knights to carry this event to a successful end.

HEALDSBURG WINS ACADEMIC MEET EASILY

SCORES 31 POINTS; COGSWELL 25 AND MECHANICAL ARTS 22

Beeson Takes Three Firsts and Is Clearly Hero of Day; Meet Slowly Run Off

(By A. Laurence Johnson.)

In a field day lacking the usual elements of excitement, produced by close competition of the local schools and the enthusiastic yelling of their rooting sections, Healdsburg High School scored her second big athletic victory and bids fair to become the premier high school of northern California as Oakland High School has been for many years. Healdsburg had her star athlete, Beeson, present and he succeeded in taking more points than any other one man. It was not a day especially auspicious for records.

Healdsburg High was easily the class of the meet, capturing five firsts and but one third and three fourths. No other school took more than two first places. Healdsburg also captured the only two records broken during the day.

In the 100-yard trials, the bleachers were surprised to see two 10-1 men, Caldwell and Connolly, take second places and it was doubtful till the time was announced whether they were in the finals or not.

The four-forty was won by Meyer, as in the B. C. L., with Cummins of Alameda second, but Cummins was much closer this time, being only a yard and a half from Meyer at the finish. The time :52 3-5, was good for the day. The final of the high hurdles was won by Beeson handily with Mooly of Cogswell second. The time was 16 flat, breaking the league record if two hurdles had not been knocked down.

Hollis Repeats Performance

Hollis tied the record of the A. A. U. in the final of the hundred, repeating his performance at Stanford last Saturday. Cogswell and Lick were the only schools to score in the hundred, for the first time giving the San Francisco schools all four places in the century dash.

The half was taken by Loedench of San Jose owing to the absence of Smith of Berkeley. The time was poor. The mile run was won easily by Thorp of Alameda in time equally poor for the season.

Beeson again broke a record in the low hurdles and this time the record counted, for he knocked down no hurdles in the 220 race. He won nicely from Hupp of Lick in 26 2-5, which broke Maclise of Oakland's record by 1-5 of a second. Caldwell of Cogswell turned the trick on Cummins of Alameda in the 220 dash, as Cummins beat Caldwell last Saturday.

Cummins beat Meyer of Lowell, who had beaten him in the 440.

Beeson was clearly the hero of the day as he won three events, taking 15 points and breaking the only records of the day.

Young of Healdsburg was by far the best performer in the field events, vaulting as high as 11 feet 2 inches in so cold a day. He made several good attempts at the record and in one nearly took the record away from little Mike Smith of Oakland High. Young's vaulting was of an exceedingly high order for a prep school youth and he is only 18 years old.

Relay Exciting Race

The relay was an exciting race between four schools. If Cogswell had had a relay team they would have had a chance to win the meet. But Healdsburg had a team, which captured fourth place and assured them the meet. Lowell High school did not have two of their best runners on the relay team, so Meyer, on the final lap had to be content with third. Santa Clara took the event to the surprise of all, with Lick a good second.

The meet was very slowly run off and showed poor management. One cannot blame Berkeley for withdrawing.

The points scored were as follows: Healdsburg, 31; Cogswell, 25; California School of Mechanical Arts 22; Santa Clara, 15; San Jose, 12½; Alameda and Lowell, 11 each; Modesto, 9; Santa Rosa, 8; Vallejo, 6; Willits Union High School, 2½, Fruitvale 1.

Twenty schools were entered, but the others did not score or their men did not come.

100-yard dash—First heat, won by Hollis, C. P. C.; Gould, S. R. H. S., second; time, 10 4-5.

Second heat, won by Hupp, C. S. M. A.; Caldwell, C. P. C., second; time, 10 2-5.

Third heat, won by Campbell, Modesto; McRae, Lowell, second; time, 10 1-5.

Fourth heat, won by Dickson C. S. M. A.; Connolly, Vallejo, second; time, 10 2-5.

Fifth heat, won by Stein, Healdsburg; Potter, Lowell, second; time, 10 1-5.

440-yard run—Meyer, Lowell, first; Cummins, Alameda, second; Campbell, Modesto, third; Alexander, Santa Clara, fourth. Time, :52 2-5.

120-yard high hurdles final—Beeson, Healdsburg, first; Moody, C. P. C., second; Macauley, S. J. H. S., third, Jamison, S. O. H. S., third. Time, :16.

880-yard run—Loedetich, S. J. H. S., first; Fitzgerald, Vallejo, second; Mellon, V. H. S., third; Meekert U. S. M. A., fourth. Time, 2:00 3-5.

100-yard dash final—Hollis, C. P. C., first; Hupp, C. S. M. A., second; Dickson, C. S. M. A., third, Caldwell, C. P. C., fourth. Time, 10 1-5, which tied the record.

Hammer throw—Coolidge, H. H. S. first; Cochina, S. C. H. S., second; Lampson, H. H. S., third; Klein, C. P. C., fourth. Distance, 155 feet 5½ inches.

High Jump—Beeson, H. H. S., first; Lee, S. H. H. S., and Rowe, Willits Union High School, tied for second; Brannum, H. H. S., fourth. Height 5 feet 8 inches.

Pole vault—Young, H. H. S., first; Klein, C. P. C., second; Lee, S. R. H. S., and Brown, S. J. H. S., tied for third. Height, 11 feet 2 inches.

Mile run—Tharp, A. H. S., first; Price, C. P. C., second; Wallace, C. S. M. A., third; Loederich, S. J. H. S., fourth. Time, 4:47.

Shot put—High, Modesto, first, Orfield, S. J. H. S., second, Campbell, Modesto, third; Stein, H. H. S., fourth. Distance, 45 feet 10 inches.

220-yard run—First heat, won by Meyer, Lowell; time, :25.

Second heat, won by Caldwell, C. P. C.; time, :23 3-5.

Third heat, won by Miller, Fruitvale; time, :24.

Fourth heat, won by Cummins, Alameda; time, :25 3-5.

220-yard hurdles—First heat, won by Hupp, C. S. M. A.; Moody, C. P. C., second.

Second heat, won by Beeson, H. H. S.; Lee, S. R. H. S., second.

Broad jump—Hupp, C. S. M. A., first; Rogers, S. R. H. S., second; Hollis, C. P. C., third; R. O'Hara, V. H. S., fourth. Distance, 20 feet 8 inches.

220 yards hurdles final—Beeson, H. H. S., first; Hupp, C. S. M. A., second, Moody, C. P. C., third; Lee, S. R. H. S., fourth. Time, :26 2-5. This broke the A. A. U. record.

220 yard run final—Caldwell, C. P. C. first; Cummins, A. H. S., second; Meyer, L. H. S., third; Miller, Fruitvale H. S., fourth. Time, :23 2-5.

Relay—Won by Santa Clara High School team, California School of Mechanical Arts second, Lowell High School third, Healdsburg High School fourth. Time, 3:34.

Hurrah! Athenians Give Villagers Walloping

STANDING OF COAST LEAGUE CLUBS.

	Won.	Lost.	Pct.
Portland	22	16	.595
San Francisco	28	16	.590
Sacramento	19	18	.514
Los Angeles	20	19	.513
Vernon	17	21	.447
Oakland	13	25	.342

Talk about your reversal of form, the manner in which Jimmy Britt reclaimed the lightweight championship from Battling Nelson in their second meeting, has nothing on the change in Oakland's ball playing as shown yesterday in their contest with Vernon's aggregation of ball tossers at the Valencia street Recreation grounds.

After losing four straight games to Hogan's men the O-Aks started off in the

first inning with two runs, also scoring in the second, again in the fifth and adding three more tallies to their score in the seventh, when they knocked Brackenbridge's offerings all over the field as well as outside of the field.

Vernon Outclassed

Vernon did not have a chance at any stage of the game, their lone tally only being secured in the second through a lucky double by Kinkel on which Mott raced across the home plate.

The game was not very exciting and at no time were the fans interested enough to offer ad lee. Van Haltren's men played an errorless game, with the exception of Christian, who could not hold onto the flies and placed himself in the last column three times. Happy Hogan earned a good round of applause

in the seventh by lifting the ball over the right field fence and sending Cameron home in front of himself.

In the ninth Vernon made one last despairing effort to stem the tide of defeat, but it was futile. With Martinke on first after a pretty single Mott stepped to the plate and commenced to hit the ball to every corner of the field, even hitting a foul over the right field fence. However, the hopes of the Vernon followers were dashed to the ground when the third baseman finally made three wild slashes through the atmosphere.

Marine Offer Banquet

A comic incident occurred in the game in the sixth inning when a sailor, evidently suffering from an over-indulgence of strong beverage, climbed over the bleacher's fence and strode toward Caffyn, who had in the preceding inning made a clever sacrifice, placing his team mate, Daley, on second. In his hand the marine carried a bunch of carnations, which he tendered to the player amid profuse bows. Caffyn refused the

honor, however, and it was necessary to have a special come to the player's assistance and lead away the navy man before the game could proceed.

Daffey Lewis is having considerable trouble with his right ankle, and it was necessary yesterday to have Murphy run for him. Even the game little player's dashes for first base caused him pain, and it was decided to substitute Murphy from the fourth inning on. The substitute made good in the field, succeeding in the seventh inning in stopping a hot drive.

VERNON.

	AB	R.	BH.	SB.	PO.	A.	E.
Graham, cf	4	0	0	0	6	0	1
Haley, 2b	3	0	1	0	3	0	1
Danahar, 1b	3	0	1	0	10	1	0
Caffyn, rf	4	0	0	0	2	0	0
Martinke, c	4	0	1	0	0	0	1
Hogan, ss	4	0	1	0	1	1	1
Mott, 3b	4	1	0	0	0	4	0
Kinkel, c	3	0	2	0	2	1	0
Brackenridge, p	4	0	0	0	0	3	0
Totals	33	1	8	0	24	10	4

OAKLAND.

	AB	R.	BH.	SB.	PO.	A.	E.
Van Haltren, cf	5	1	1	0	5	0	0
McCay, ss	4	0	0	0	3	2	0
D. Lewis, lf	4	0	0	0	0	0	0
Cameron, 1b	3	2	2	0	7	0	0
W. Hogan, 3b	4	1	1	0	0	1	0
Carroll, rf	4	0	1	1	3	0	0
Christian, 2b	4	1	0	0	0	3	3
C. Lewis, c	3	0	2	0	6	3	0
Nelson, p	4	0	1	0	1	2	0
Murphy, lf	1	1	0	0	3	0	0
*Roler	0	1	0	0	0	0	0
Totals	33	7	8	1	27	11	3

*Roler batted for D. Lewis.

RUNS AND HITS BY INNINGS.

	1	2	3	4	5	6	7	8	9	
Vernon	0	1	0	0	0	0	0	0	0	1
Base hits	1	2	0	1	0	1	0	0	1	8
Oakland	1	0	0	1	0	1	0	0	0	7
Base hits	1	0	0	1	1	2	2	1	*	8

SUMMARY.

Home run—W. Hogan. Two-base hits—Brashear, Cameron 2, Kinkel. Van Haltren. Sacrifice hits C. Lewis, McCay. First base on called balls—Off Brackenridge 3, off Nelson 3. Struck out—By Brackenridge 2, by Nelson 5. Passed ball—Kinkel. Wild pitches—Brackenridge, Nelson. Time of game—1 hour and 10 minutes. Umpire—McCarthy.

Tryout of "Busher" Catcher Costs Beavers Game

PORTLAND, Ore., May 8.—McCredie tried a new catcher today and lost the game as a result and let the Seals so close that if they win the game tomorrow they will take the lead of the league. The frisky Seals have stolen bases at will on Armbruster all week and Fournier was put behind the bat in his place. He had two passed balls in the third inning and made a bad peg to second. Corbett and Graney will be the opposing slabsters tomorrow.

Although Willis pitched a 12-inning game Thursday, he was called upon to work for the visitors today and responded nobly, although he was hit frequently. Umpire Toman's work, which Willis claimed beat him Thursday, was the other way today and three close decisions on third and second went against Portland, robbing the Beavers of at least two runs.

For the first time this week the Seals did not take a running start in the first inning. It was left to Portland to begin the fireworks, when Ote Johnson tore off a two-bagger to left in the second canto. Breen immediately lined one through the pitcher's box and scored Johnson. Kennedy bunted safely and Fournier tried the same trick, but Toman called Breen out at third, although Zelder missed him. Garrett picked a flier in the third, scoring Kennedy. Ryan singled and Olson walked, but Spens grounded out with the bases full.

Portland gave a sad-eyed exhibition in the third. The Seals made all their runs and hits in that chapter except a lone bingle by Melchoir in the ninth.

SAN FRANCISCO.

	AB.	R.	BH.	SB.	PO.	A.	E.
Zelder, 3b	3	1	0	1	2	3	0
Mohler, 2b	4	0	0	0	2	2	0
Tennant, 1b	4	0	1	0	12	1	1
Boelio, cf	4	0	0	0	4	1	0
Melchoir, rf	4	0	1	0	0	1	0
J. Williams, lf	4	0	0	0	0	0	0
N. Williams, c	2	1	1	1	1	0	0
McArdle, ss	3	1	1	0	3	2	0
Willis, p	2	0	0	0	1	0	0
Totals	30	3	4	2	27	10	1

PORTLAND.

	AB	R.	BH.	SB.	PO.	A.	E.
Ryan, cf	4	0	1	1	2	0	1
Olson, ss	3	0	1	0	2	1	0
Spens, lf	4	0	1	0	2	0	0
Metcalfe, rf	3	0	0	0	1	0	0
Johnson, 3b	2	1	1	1	1	1	1
Breen, 2b	4	0	1	0	3	4	0
Kennedy, 1b	4	1	2	0	12	0	0
Fournier, c	4	0	0	0	3	0	1
Garrett, p	3	0	1	0	0	4	0
*Graney	1	0	0	0	0	0	0
Ott, rf	1	0	1	0	1	0	0
Totals	33	2	9	2	27	10	3

*Batted for Garrett in ninth inning.

RUNS AND HITS BY INNINGS.

	1	2	3	4	5	6	7	8	9	
San Francisco	0	0	3	0	0	0	0	0	0	3
Base hits	0	0	3	0	0	0	0	0	1	4
Portland	0	2	0	0	0	0	0	0	0	2
Base hits	1	3	1	0	0	0	1	1	0	9

SUMMARY.

Struck out—By Garrett 2. First base on called balls—Off Willis 3, off Garrett 2. Two-base hit—Johnson. Three base hit—N. Williams. Double play—Willis to Mohler to Tennant. Sacrifice hits—Willis, Johnson. Passed balls—Fournier 2. First base on errors—Portland 1. Left on bases—San Francisco 3, Portland 8. Time of game—1 hour and 30 minutes. Umpire—Toman.

Will J. Reidy Made Manager of Oaks

Announcement was made yesterday by the Oakland Coast League Club that the officers have appointed Will J. Reidy the new manager of the team. Reidy has been invested with full authority to hire and discharge whomever he pleases and will take up his duties immediately.

The organization of the squad will be complete and Reidy proposes to have one of the best teams in the Coast League. If the players which he has now cannot win games he intends to get those who will. Money will not be spared in giving to the Oaks and fans good ball.

It has always been felt that there are many capable players on the Oakland roster, but for some reason or other they have been held back. The officers of the Oakland Club believe that perhaps the past management may have had something to do with it, and it is with this idea in mind that the change has been decided upon.

Reidy is a capable and efficient promoter of the national sport. Above all he knows how to handle players and get the best out of them.

SCHEDULE OF NATIVE SONS' BASEBALL LEAGUE; FIRST HALF OF SEASON, MAY 9 TO JULY 4

SCHEDULE OF NATIVE SONS' BASEBALL LEAGUE—FIRST HALF OF SEASON, FROM 9 TO JULY 4.

	At St. Helena	At Santa Rosa	At Free Man's Park 3 p. m.	At Roeder's Park Alm. 10:30	At 14th and Valencia, San Francisco 10:30 a. m.	
Athens	June 27	May 30				
Alameda	May 30	June 27				
South San Francisco	May 9		*May 30 June 20	July 4	May 23	June 13
Pacific	June 20	May 9	*May 30	June 13	May 23	July 4
San Francisco		June 20	May 9	May 23	July 4	June 13
				*May 30		
Dolores	May 16	June 6	*June 27	May 9	May 30	June 20
Puebla		May 16	June 6			
			*June 27	June 20	May 9	May 30
Marshall	June 6			*May 30		
				May 16	*June 27	May 9
Stanford	May 23	June 13	July 4	May 16	June 3	June 27
Castro	July 4	May 23	June 13	*June 27	May 16	June 6
Fairfax	June 13	July 4	May 23	June 6	May 16	June 27

*San Francisco teams play, the home team being visiting.

Stanford Chances Good In Big Conference Meet

With the necessary funds now collected, it is certain the Stanford track team will go East in June. Stanford, having won the intercollegiate championship of the State by the defeat of California on the 17th of April, will not try conclusions with the best teams of the Middle West at the conference meet in Chicago. Stanford's eight men sent to Chicago last year captured second place. This year thirteen men will be sent. Of the first place men three at best will be unable to make the trip. Captain Horton is still suffering from the ankle he injured in the intercollegiate meet, and is yet unable to walk without a cane; Newman, winner of the two-mile, and Coleman, winner of the sprints, will be unable to compete because of the ruling of the Eastern authorities against freshmen competing. The two-miler to be sent in place of Newman will be Robert Worthington, who was only a few inches back of Newman when the latter broke the record and has made better time, viz., 10:08. The sprinter Stanford will send will be H. E. Reed, the Stanford champion of 1908, who has defeated Coleman, this year's champion, in the hundred, and has run the 220 in better time than the intercollegiate record, 22.2. Horton's place in the hurdles will be taken by Morris, who has made the best time this year of the Stanford hurdlers, and who is also a good relay man. Morris' records in the hurdles are 15.4 and 25.3, equalling the intercollegiate record in the former. Besides these three the other men to go will probably be Miller, quarter and half miles, coast champion; Wyman, 220 and quarter, coast champion; Crawford, shot and hammer throw, coast and middle western champion; Scott, broad jump and pole vault; and Coonan, 440 and relay. The last place is doubtful, as Bradford, the intercollegiate record holder in the mile, may recover his old-time form, before the team goes East and in that case he will be taken as he can run the mile in 4:32, the half in 2:01, and a good relay.

Stanford hopes to win the relay at the conference meet this year, as she is taking more relay men this year than last year's octet. There will be Miller and Wyman, the two invincible quarter-milers. The other two relay men will probably be Morris, of the 1908 team, and Coonan, 1907, 1908, 1909. Or it might be that Bradford and Reed, both of whom have run good trials would be placed on the team. In either event, Stanford would have strong representatives.

Century Wheelmen to Hold Roller Tryout

The New Century Wheelmen will have a roller tryout Wednesday, May 12th, at their clubrooms to pick a team to sport their colors in the roller race to be held at Alameda under the auspices of the Alameda Wheelmen.

A handsome trophy will be given to the winning club.

The Century boys succeeded in winning the last roller race, given by the Oakland Wheelmen, with their team of Laye and Bellezer.

The New Century Wheelmen and the Berkeley Wheelmen will meet in a fifty-mile relay race at the Park Stadium on May 23d.

A tryout for the team to represent the Centuries will be held Sunday, May 16th.

Such riders as McWhirter, Sanguili, Laye, Bowen, Schmith, Bellezer, Taggart, Petry, Weggemann and Holmes are almost sure of making the team.

Irish-American Field Day

The second annual handicap track and field meet of the Irish-American Athletic Club will be held today at the Ingleside race track, when a varied program of athletic contests will take place.

Many of the crack runners of the Reliance Club, including Clowdis and Wilber, will participate.

The following is the full list of events: 100-yard dash, handicap; 880-yard run, handicap; 10-mile run, handicap; broad jump, handicap, running hop, step and jump, handicap; throwing 16-pound hammer, handicap; putting 42-pound shot, handicap, throwing 56 pounds over the bar, handicap; football place kick (confined to three men from each Gaelic club); half-mile relay race (confined to C. S. A. L. teams of four runners), half-mile relay race (confined to Catholic colleges, teams of four runners).

Orpheum 'Beavers' Victor

The Orpheum "Beavers" team of Oakland, made up of the employes of the front part of the theater, and Tom Nawn's nine, which is composed of the stage hands, hooked up at St. Mary's College grounds yesterday morning and after six innings of tame playing, the Beavers struck their stride, getting in four runs and took the game by a score of 7 to 4. Dahl's high class pitching was the feature of the game.

Cadets and Y. M. I. to Play

The Company N, L. C. C. of Oakland, play Cabrillo Council, Y. M. I., this morning at 10 a. m. at the Claremont grounds.

Raisin Eaters Shut Out by Santa Cruz

FRESNO, May 8.—In a fast and snappy game this afternoon the Santa Cruz men won from the Fresno warriors. Lefty Hopkins was in great form and let the Raisin Eaters down without a run. He had them all guessing. Santa Cruz made three runs in the second inning and one more in the ninth. The score

RUNS BY INNINGS.

	1	2	3	4	5	6	7	8	9	
Fresno	0	0	0	0	0	0	0	0	0	0
Santa Cruz	0	3	0	0	0	0	0	0	1	4

Batteries—Lange, Bills and McDonough; Hopkins and Conrad.

Good Contests Promised In Native Sons' League

Athens Parlor in the Native Sons' league will play its second game today when it meets the San Francisco parlor at Freeman's Park immediately after the contest between Oakland and Vernon. Both teams are very fast and should put up a lively contest. Manager White of Athens promises that the band of eighteen pieces will be on hand to help along the locals in their second victory.

Athens started off in good shape last Sunday afternoon at Freeman's, winning the opening game of the Native Sons' League from South San Francisco Parlor 10 to 2.

The South San Francisco players were unable to solve the crooked shoots of "Smiling" Jack Flynn, who pitched his old time steady game, adding several strikeout victims to his lengthy list.

"Chief" Kennedy played the initial sack for Athens with credit to himself and showed that he is still there with the big wallop and strong wing. Behind the plate, Flanagan, catcher of Athens, indoor baseball team, loomed up very favorably both at bat and getting runners at the middle sack.

The team in general are a nice lot of promising players, good hitters and fielders and will be heard from in the race for the pennant under the tuition of Captain Jack Lutgen and the "Chief."

One of the many pleasant features of last Sunday's game was the able manner in which Umpire Henry Stultz of the State League handled the game, being entirely void of the customary wrangling.

Athens team made a very pretty showing in their new suits of white flannel and maroon trimmings with large white sweater coats.

Homer Breaks Up Game

REDLANDS, May 8.—In the final game of the Citrus Belt League scheduled this afternoon Redlands High School baseball team defeated Pomona by a score of 9 to 8 in an eleven-inning game that was the most exciting contest of the season. Burnett, Redlands' catcher, won the game in the eleventh with two men out by knocking a home run. The defeat eliminates Pomona from championship, that team being tied with Colton and San Bernardino for first place.

The Oakland Independents will cross bats with the 38th company, C. A. C., of the Presidio next Sunday afternoon, at Forty-first and Market streets.

The Independents have a few open dates for June. Any fast team wishing game write F. J. McCormick, manager, 735 Forty-fifth street.

Line-up—Rankin, catcher; Streib, pitcher; Depoy, first base; Foley, second base; Parodi, third base; F. Weber, shortstop; Bennett, left field, H. Weber, center field and Landucci, right field.

ST. YVES BEFORE 25,000 WINS INTERNATIONAL MARATHON

Little Frenchman Again Shows His Ability to Beat the Field---Many Collapse Near the Finish

NEW YORK, May 8.—Has been crowned Marathon champion for the second time in succession, when Henry St. Yves, the little dog-trot that carried him to victory over as classy, though smaller, field a month ago was in evidence. But it was an unchanged rhythm of footsteps that never once faltered during the long twenty-six miles.

In the last miles his great stamina had worn down his competitors. He finished practically alone. He might have improved his performance had anyone been close enough to spur him to his best efforts.

Never Once Quit Tracks

While the greater majority of contestants continued to leave the track after half the journey for frequent treatment, St. Yves kept steadily on and on. He never once faltered, never once quit the track. Occasionally, but only occasionally, did he accept refreshments from his handlers as he passed the quarters on the six-lap track. So far as the winner was concerned it was but a one-man competition.

A blazing sun beat down unmercifully on the Polo Grounds. The weather perhaps had something to do with so many of the competitors being put out of the running early. They had trained for the event in cooler weather and the decided change affected their endurance before the race was half over.

The Oakland Independents will cross bats with the 38th company, C. A. C., of the Presidio next Sunday afternoon, at Forty-first and Market streets.

The Independents have a few open dates for June. Any fast team wishing game write F. J. McCormick, manager, 735 Forty-fifth street.

Line-up—Rankin, catcher; Streib, pitcher; Depoy, first base; Foley, second base; Parodi, third base; F. Weber, shortstop; Bennett, left field, H. Weber, center field and Landucci, right field.

Stockton Keeps On Defeating Orphans

STOCKTON, May 8.—On the home place, Stockton defeated San Francisco today by the same score as yesterday—6 to 3.

It was in the first frame that the visitors threw the game away with the aid of some heavy stick work by Shay's men, four runs being netted by the fusillade and other things.

Shay hit safely to right and went to second on Cooper's misplay of Ferrell's grounder. Pfyl was sent out at third, Cooper to Meister. Streib muffed Mertes' grounder, Miller hit for two bags into right, scoring Ferrell and Pfyl. Murray was safe on Mertes' out at the plate. Burke tried to catch Miller on a base; three, and Helster threw wild on the return to Burke, Miller and Murray scoring. Hackett ended the way after Bailey.

It was a stern chase all the way after that. Hong had but one bad inning—the fourth, when the visitors annexed two runs, but he steadied down and allowed but one hit after the fifth. There were three double plays—the game—two being to the credit of the Orphans, but there wasn't a stolen base and only one man struck out, while the hits were evenly divided. Eight each.

Umpire Nisson is being on stopping the grabbers, and he threw Croll out of the game in the seventh and finest language in disputing decisions.

Reliance Four-Mile Race

Following up the success of the Reliance Club intends a long distance race next Sunday. Four-mile scratch will be run. Several entries have already been received from members of various athletic bodies. It is expected that many more games will be held for the coming day. Noon is the hour set for Friday. A two-mile handicap will also be run. Both races are open.

Alameda Cricketers To Play S. F. Team

The Barbarians and Alamedas are the clubs which have off-days in the California Cricket Association's pennant contest today. The San Francisco County team, which made its first appearance last week, will play against the Wanderers at Alameda.

The Selection Committee of the California Cricket Association met Thursday evening, May 6th, and picked the following players to participate in the Australia vs. England game:

Australia—Sid Stowart (Barb), H. Renwick (S. F.), A. Stirling (S. F.), W. Nuld (Alameda), T. H. Price, captain (Barb), H. Moverly (Barb), A. Smith (Alameda), J. T. Lafferty (Barb), R. F. Raymond (S. F.), S. Charlton (Wanderer), F. Galley (Barb), Reserves, W. Marshall (Barb) L. E. Brooks (S. F.), C. Taylor (Barb), W. Hocking (Barb).

England—H. B. Elliott, captain (Barb), H. F. Elliott (San Mateo), F. Dewhurst (S. F.), J. W. Priest (Golden Gate), G. Hopkins (Barb), Moran (San Mateo), H. B. Ollerdessen (Barb), E. M. Peterson (S. F.), J. Tassall (Golden Gate), A. W. Wildings (Alameda), R. Stuart (Wanderer). Reserves, J. Smith (Golden Gate), D. Hathaway (Wanderer), J. Spencer (Golden Gate), V. Smith (S. F.) J. Lewis (Golden Gate), H. Pennington (Wanderer).

Yale Defeats Princeton

PRINCETON, N. J., May 8.—Yale won the annual track meet with Princeton this afternoon by the score of 58 to 46. The general performance in the various events was classy. Gamble of Princeton turned out to be a fine hurdler as well as a sprinter.

CINCINNATI, May 8.—Pitcher Walsh of the Chicago American League team and Second Baseman Evers of the Chicago Nationals were today fined $100 each for failure to report to their respective clubs before May 1.

CALIFORNIA LEAGUE
BASEBALL
Grounds, 57th and Grove Sts.
SAN JOSE vs. OAKLAND
Every afternoon except Monday at 3:15 p. m. Sunday morning game at 10:30 a. m. Sunday afternoon 2:30.
General Admission 25c
Grandstand 25c
Ladies' day every Friday; children's day every Thursday. Grand Band Concert every Sunday Afternoon.

BASEBALL
PACIFIC COAST LEAGUE.
Freeman's Park, 60th St. and San Pablo Avenue.
Sunday morning at 10:10.
OAKLAND VS. VERNON
Tuesday Afternoon at 3:15.
OAKLAND VS. SAN FRANCISCO.
Admission 25 cents. Children 10 cents.

Season Open
Bowling and Pool
AUDITORIUM.
568-568 13th st., near Clay.
Alleys Reserved.
Ladies and Gentlemen.

GoatLymph Trouble Strength Tablets
(A COMPOUND.)
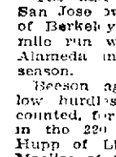
Nature's own remedy for the rejuvenation of weak, nervous, wasted, debilitated systems. Permanently restore Vitality, whether lost by indiscretion, disease or dissipation. Cure all Wasting Weakness, Senility, Insomnia and Nervous Debility. $2 box containing month's treatment. Sent prepaid on receipt of price. Prepared only by Fidine Laboratories, 14 Lexington Ave., New York. Treatise free. Sold in Oakland and San Francisco only by OWL DRUG CO.

THE GROTTO CAFE
N. E. corner 8th and Broadway, downstairs.
First Class Family Resort
American and Oriental dishes served at all hours.
Music and entertainment by the Boston Trio.
J. J. Riley and Geo. Hughes, Props.

WEAK MEN
If you are suffering from neglected or badly treated contracted ailment, SPERMATORRHOEA, PREMATURITY, HYDROCELE, VARICOCELE, DRAINS, LOSSES, DISCHARGES, CONTAGIOUS BLOOD POISON, STRICTURE, KIDNEY BLADDER TROUBLES and general "WEAKNESS," consult us. ALL THE ABOVE AILMENTS WE legally guarantee to cure and if you place yourself in our care you are taking no chances. Write for question blank.
YOU CAN PAY WHEN WE HAVE CURED YOU.
WE CURE ALL DISEASES OF MEN—MEDICINE FREE.
UNITED STATES MEDICAL DISPENSARY
1014 Broadway, cor. 11th St., Over Security Bank, Oakland, Cal.
Hours, 9 A. M. to 8 P. M. SUNDAYS, 10 A. M. to 1 P. M. ONLY.

We CURE Men
TO STAY CURED
"Weakness" results from early dissipations, neglected Losses, Drains, Prematurity—and when c disease and painful bladder trouble follow which make life u misfortune—a foe to success—a humiliation and blot on ma down the strongest men to decay—and finally to a total was case in his system—any ailment that produces "Weakness"—s cover his normal condition. He must seek help where it is c and contracted diseases; produces unnatural nplications develop AS AGE ADVANCES, kidney earable. In brief, SEXUAL WEAKNESS is a tood and all earthly enjoyment. It will draw of vitality. The man who has any lurking disu ould know that life is short—and that he may retain to be found.
VARICOCELE IS DANGEROUS
We offer PROMPT and PERMANENT cures to every ma methods the patient is not detained from his business, without the use of either knife or caustic. Any man who ha amined by us at once. This is one of the most wasting dis FORCE—it makes "weakness" and promotes waste. Get it c nothing to gain by delay. Don't wait till next week. who suffers from Varicocele. By our original nd our manner of treating this disease cures an idea that he has varicocele should be ex es of which we know—IT SAPS YOUR VITAL red promptly. You have everything to lose and
To the Man with a Disease or Organic "Weakness," it sponsible advertising Specialists who inte patients personally; that our skill, knowledge, experience and ailments of men are today recognized by the profession as u marvelous cures and grateful patients; that our offices locate modern appliances, not to be found in any other offices on th TREATMENT of "WEAKNESS," which reaches the parts aff be restored to strength, vigor and SEXUAL POWER, and to s important to know that we are the only re iew, treat, direct to be treated and cure our ripe judgment in curing all special diseases and urpassed and attested to by the thousands of in our own buildings are equipped with the most Coast, and our method of DIRECT local ted, is your only hope through which you can ermanently REGAIN your lost VITALITY.
Blood Poison SYPHILIS is a CURSE. It is a humilia tions of mankind and hinders every m ing all the pleasures and sacred privileges of life. OUR TREA "SYPHILIS" stands preeminently as the only means and re the blood. It is today recognized by the profession and sci If you write, stating your case plainly in your own way, or c oughly and treat you accordingly WE point with PRIDE to days every discoloration of the skin is cleared. THE REMEDI ploys in treatment of this disease. THEY TRAVEL through They drive out the very last taint of virus and leave your syste LIS" vanishes, to appear no more, the blood is thoroughly clea CLEAN, STRONG, VIGOROUS and HEALTHY MAN. on which mars the noble sentiment and aspira or woman whose blood is infected from enjoy MENT for SPECIFIC BLOOD POISON or dy that eradicates every taint and virus from ists the world over as a blessing to mankind. ll, we will examine and diagnose your case thor ur TRIUMPH over this deadly disease. In thirty CS we use are such as no other physician em e BLOOD CURRENT with remarkable success. entirely purified. Every symptom of "SYPHI sed and enriched and the patient becomes a
Don't Be Blind To your own interests. Don't take you Specialists, Museum Doctors and FA who prey upon their fellowmen for lucre. If you are sufferin tracted ailment, SPERMATORRHOEA, PREMATURITY, H CHARGES, BLOOD POISON (SYPHILIS), STRICTURE, KI "WEAKNESS" consult us, for ALL THE ABOVE AILMENTS cure you are CERTAIN of obtaining a cure. life in your own hands by consulting self-styled E MEDICAL DISPENSARIES and IMITATORS from some neglected or badly treated con DROCELE, VARICOCELE, DRAINS, DIS NEY, BLADDER TROUBLES and SEXUAL we CURE, and if you place yourselves in our
We Treat Men to Effect Cures Only. You Can Pay When Cured.
Write If you cannot call, stating your case in your own Correspondence confidential. Examination free a ay. Our home treatment is very successful. private. Send for diagnosis blank.
HOURS, 9 A. M. TO 9 P. M. SUNDAYS, 9 A. M. TO 2 P. M.
The United Physicians and Surgeons
517 23d Street Near Telegraph Ave., Oakland, Cal.
Also 10 Third St. Next to Call Building, San Francisco

BIG EVENT AT SANTA ROSA TODAY

Solid bronze lion and tiger, mounted on hand-carved tique wood stand. The handsomest trophy ever given in an automobile contest on the Pacific Coast. The same will be presented to the winner of the California Grand Prix Road Race, over a forty-two mile course at Santa Rosa today.

The great California grand prize road race given under the auspices of the San Francisco Motor Club and Sonoma County Automobile Association takes place today over the Santa Rosa, Healdsburg, Geyserville and Dry Creek course for a magnificent $[illegible] bronze trophy.

The course is 42 miles long with the start and finish at the same point in Santa Rosa. The entry of practically all the high power cars is represented in California will make this event one of the greatest to be held on the Pacific Coast. It will be also the first bona fide road race ever held in this section of the country.

The supervisors of Sonoma county have expended $7000 to put the course in perfect condition which will gratifie to the auto road enthusiasts and incidental exhibition of speed. The course will be guarded by the State militia and all cross roads and the finish will be roped off, giving clear way to the contestants.

The Rose Carnival taking place in Santa Rosa on Friday and Saturday in conjunction with the speed contest make a double attraction for the motorists. A great many members of the San Francisco Motor Club as well as many other motorists drove to Santa Rosa Friday and earlier in the week to be there for the opening of the festivities.

Those of the San Francisco Motor Club who were unable to get away Friday took the regular club run Saturday morning leaving San Francisco at 8 a. m. on the Tiburon boat. Special ferry boats will be at hand to accommodate as many automobiles as make the run. Saturday and Sunday a special boat the "Ukiah" alone will carry 80 machines and will be for the exclusive use of the automobiles.

While the regular club run of the Motor Club will be today for the benefit of those who positively could not get away and who have so often told the Ukiah will leave the ferry building this morning at 7 a. m. Return boat will leave Tiburon [illegible] p. m. being reserved for automobiles. These people will then have time to make Santa Rosa and see the contest. Following is the entries:

No 1—Studebaker Dayton entered by F W Leavitt & Co driven by Fred L Wise.

No 2—[illegible] entered by Mitchell Motor Car Co, driven by Ray Sheets.

No 3—Thomas Forty entered by L L Burnham driven by Ivan de Jough.

No 4—Speedwell entered by J V Lynch driven by J H Garlen.

No 5—Pope Hartford entered by Consolidated M C Co driven by J Fleming.

No 6—White Steamer entered by Stanley Grame driven by J Burns.

No 7—Stearns entered by I C Miner, driven by Chas Soules.

No 8—Comet entered by R C Kennedy driven by Earl Cooper.

No 9—Pope entered by C S Howard driven by Frank Murray.

No 10—Stearns Dayton entered by A B C Hyan driven by C Orfuk.

No 11—Stearns entered by M J Lemance driven by D A Bonney.

No 12—Stoddard Dayton entered by F W Leavitt & Co driven by M Peters.

No 13—Packard entered by A J Welch driven by Howard Warner.

No 14—Pope entered by Auto Vehicle Co driven by F T Ely.

Officers of the run are:

Referee—C C Dancyan; judges, Fernando Nelson, Wm Mc Kinley, L H Gray, L L Hommedieu, J W Collins, H L Wells, W R Johnston, C S Allen; timers, Conrad A Marriott, Wm A Mitchell; chief of the course, A D Pulcifer; chief timer, F E Colburn; W B Hyde, W W Peterson, Wm Kellar, Wm Hinkelbein; chairman of contest committee, Don C Prentiss, J R Leppo.

For promoting and handling the details of this run much credit is due Geo L Johnson, who is chairman of the Runs and Tours Committee. Other members are H M Owens and R R L Hommedieu.

Studebaker Notes

"After ten years of development it may appear to the average person that the automobile industry has passed by the point of sentiment," says J M Studebaker of South Bend, Ind, head of a magnificently organized concern the name of which is known in all parts of the world and which now manufactures automobiles on a scale proportionate with its tremendous horse-drawn vehicle industry.

"We have been in the vehicle industry for more than sixty years and in that time have seen the business develop from the horse drawn vehicle to the present age of unlimited luxury in automobile road conveyances.

"Recently we sold to a prominent bank in Chicago a luxuriantly appointed Studebaker limousine worth more than $12,000. This was equipped with every accessory for comfort and luxury known to the automobile industry. In contemplating the name of the car I decided that his father, a leading dealer in his line, I was purchasing for a Scotchman from us eighteen years ago and his grandfather a farm wagon from us thirty-eight years ago.

"Presumably no other concern in the automobile industry can show on their books such a constant connection between buyer and maker of vehicles. Hence, members of our immediately talk proof in the fact that we have been able to please members of the same family for a period covering nearly half a century.

"Some automobile concerns boast over the fact that one of their cars is exactly like the other. Our policy has differed from this in that we have always catered to the individual tastes and have always for this reason been able to specialize our automobile department as we have the department of horse driven vehicles so that every buyer of a Studebaker may embody his own whims and ideas in his construction.

"Sentiment therefore still goes hand in hand with the business in the output of the Studebaker factory. It is still our ambition to please the disposal of every buyer whether he be a child or one of our oldest customers or the first of a new family to do business with us, and to meet his ideas at every point.

"From a mechanical point of view the name 'Studebaker' includes every feature tending towards efficiency, including the new magneto plug which prevents ignition trouble and which for that reason eliminates the most bothersome feature of motoring. It is conceded that nine-tenths of all motorists' troubles come from ignition. We feel that we have solved the problem in our application of the make-and-break system."

Long Distance Electric Stunts

Commenting on the recent performance of a Columbus Electric auto in running a distance of 140 miles on one charge in Cleveland, Ohio, W D Vanderman, of the Bay Cities Electric Co, says that while from an advertising standpoint this long distance run is a remarkable performance, the makers of the car attach very little importance to it, as only a long distance tourist car for this reason they contend any such mileage may be made. Only light cars must be equipped with thin plate batteries and very light tires. In other words, just as sure as an electric is put into condition for extremely high mileage, it is placed on more or less of an impractical basis, because thin plates mean short battery life and light tires mean constant trouble and expense.

And it is with this fact in view that not only the factory will present but others whose cars have found favor with the public are working to perfect a way which will give a reasonable mileage at a minimum cost of upkeep.

Summing it all up we must arrive at the conclusion that the electric automobile at its best is not a touring car, but in its own field, that of a town car, it is in a class by itself and leaves the gas car far in the rear.

Herreshoff Agency Established Here

Walter Rarig, who is well known in automobile circles, has taken the local agency for the Herreshoff car, with salesrooms at 156 Twelfth street. The agency will be known as the Oakland Motor Mart.

Mr Rarig has every confidence in his new car and expects to do a good business this season.

Studebaker Notes

Joseph Eastwood of this city, president and manager of one of the largest foundries in the West, joined the ranks of motorists a few days ago by purchasing a Studebaker '40 car, which he will use principally for pleasure. He drove his car down to Mountain View yesterday, his home town.

T Ruppert Foster, one of the leading business men of Marysville, Cal, accepted delivery yesterday of a Studebaker-Garford car. The machine, of the suburban type and of 40 horse power.

Gilbert P Berry of Sacramento, one of the leading business men of the Capital City and who recently has been making some automobile history with his Studebaker '40, has advised the local Studebaker concern that an effort is being made to establish a road across the Yolo dal levee to reach Woodland and Davisville. A couple of small bridges and some grading is all that is necessary to make a summer road to the west, says Berry in his letter. The gasoline will insure all automobile traffic from that side of the valley passing through Sacramento.

Tour to Tres Pinos

Dr George E Kleeman, accompanied by Gregory J Vitalich and Fred A Hinz, motored to Tres Pinos last Sunday to witness the fistic and ball duel. The run was made in the doctor's "Sunset." He reports having had a most delightful outing without a hitch or stop for adjustment of any kind. The roads are in very fair good condition.

McMullen and Party Touring Sonoma and Lake Counties

Prominent amongst the many motorists were the Robert McMullin party from Oakland, who went up to Santa Rosa and Lake county Saturday for a lively week end. The party includes Dr J M Scudder, D Paul Lanz, Dr Wm Fitchburn, Dr Archie Kerr, Frank Frost and John Smith of Smith Bros. Mr McMullin will send his big six cylinder Thomas Flyer over the race course at the city of roses, after which they will try out the hill course to Lake county, taking in all of the watering places.

To Los Gatos

Among the many who attended the May Day festival at Los Gatos and surrounding country was Frank O Renstrom and party of friends in his Pullman automobile. During the day they covered a distance of 170 miles without the slightest attention to the machine. A very enjoyable day was the verdict of all who participated.

W. E. DEAN ASSIGNEE OF KELLER CANDY CO.

W E Dean has been appointed assignee of the Keller Candy Company which recently filed petition in insolvency in the Superior Court by Judge Hunt. He has furnished a bond of $[illegible] with the United States Fidelity and Guaranty Company as surety.

When your automobile needs repairing let Holm & Olson, 17 Twelfth street, examine them. They may be able to save you the expense. All work done by them is guaranteed; they do not report a costly overhaul when it is in condition to warrant the repair. If you are in doubt as to whether it will pay to repair that worn casing, ask them. They are experts on auto tires and will give you an honest opinion. Punctures and small cuts vulcanized on tubes. Phones Oakland 882, Home A-4527.

Rauch & Lang Electrics

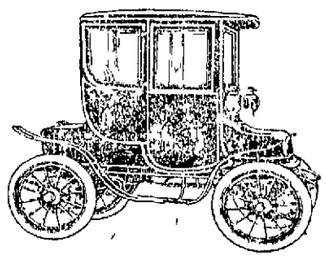

We thought of you, madam, when we built this electric coupe.

We put into it all you'd demand in a car made to your order.

Its style is the simplest yet the most refined, but refined. It is the car which appeals to but one class of people—people who know the best.

The seats (for four) are luxurious. Upholstering of finest imported broadcloth, in rich blue, green or maroon.

Body is finished in color to match.

A dainty electric dome-light is set in quilted satin ceiling. There is a compact toilet set and miniature clock included. In fact, this is as cozy and as luxurious as a woman would have a car for it is mainly a woman's car.

It is as easy to drive as a horse and fifty times more efficient. You can learn to drive it in ten minutes.

Let us demonstrate its easy speed, marvelous hill-climbing ability and perfect control.

At your convenience, madam, and no obligation on your part.

McDougald Mfg. Co.
Agents
22d and Broadway
Phone Oakland 149.

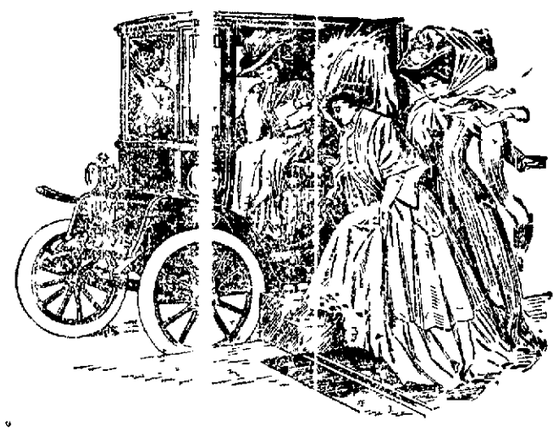

Baker Electrics

THE WORLD'S STANDARD

are built especially to suit the exacting requirements of those discriminating men and women who want the best. In mechanical construction, low cost of maintenance, ease of operation, interchangeability and long mileage radius on one charge of the batteries, they are superior to every other electric. Telephone us for a demonstration.

Western Electric Vehicle Co.
JOHN MITCHELL and WILLIAM GARDINER.
206 Telegraph Avenue. 1389 Broadway.
Oakland 3036—Telephones—Home A 2677.

COLUMBUS ELECTRICS

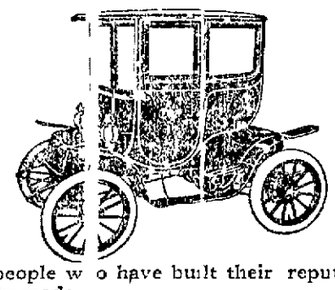

F. O. B. Oakland $1800 to $2600

The Equal of Any Other at $2000 to $3000

Made by people who have built their reputation on good goods honestly made.
THE COLUMBUS BUGGY COMPANY.

Bay Cities Electric Company, Agents
1760-1762 Telegraph Ave. Phones Piedmont 203, A-1454.

Good For $1.00

If applied on purchase of one set M. P. and E. SPECIAL BICYCLE TIRES. Bring this coupon to

Martland, Peart & Elkington
112 TELEGRAPH AVE
And SAVE ONE DOLLAR

CLASSIFIED ADS IN THE TRIBUNE PAY BIG RETURNS FOR MONEY INVESTED

MANY FEATURES of the $4000 Automobile are incorporated in the Model 17, 40-h. p. Buick Touring Car. and the Price

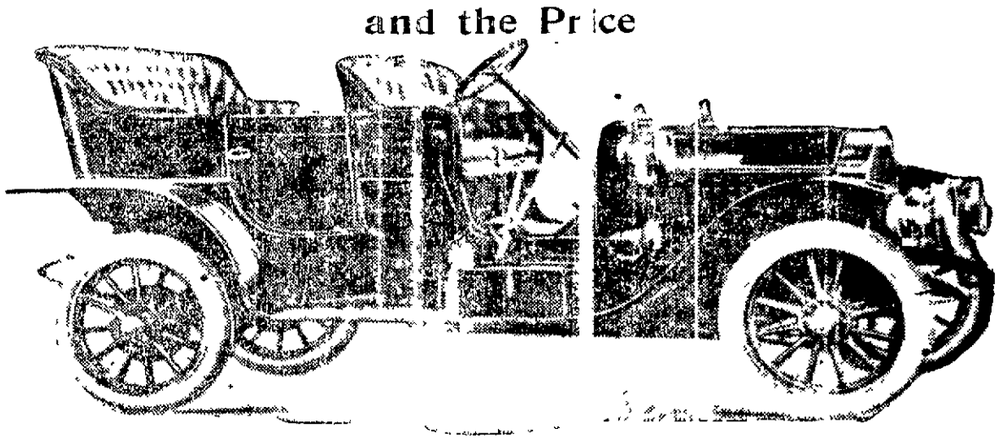

f. o. b. Oakland Is Only $1900

That the Buick is a Standard Machine is conceded.

JUST IN Shipment of Buick White Streaks

The Little White Car

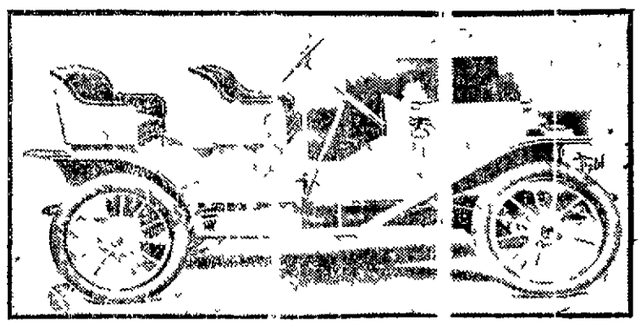

That Travels Some

$1200 f. o. b. Oakland

Glad to explain and demonstrate at the

Buick Auto Agency

Carl Christensen, Agt., 269 12th Street

Where To Buy Automobiles and Accessories

KISSEL
"The car where every dollar counts"
30, 40 and 60 H P
W. E. V. Co.
JOHN MITCHELL AND WM GARDINER
206 Telegraph

Hudson
The car that offers the most for the money. Approved Hudson equipment, including turn signal over 194 Hudson. Arrange for demonstration with
A C HULL, Agent
192 194 12th Street
Phone Oakland 3628

MARTLAND, PEART & ELKINGTON
1361 Broadway 112 Telegraph ave.
Oakland Agents
Diamond Tires
Tire Vulcanizing
"When our retreads are worn out their cost has been forgotten."

FOR SALE
A FORD in good shape with magneto $350. '07 Mitchell runabout cheap. One passenger Mitchell touring car $650.
OSEN & HUNTER AUTO CO
1224-1226 Webster st., Oakland
San Francisco San Jose Oakland

ELECTRICS
Pleasure and commercial
DETROIT BAKER
WAVERLY
Exceptional Mileage
WESTERN ELECTRIC VEHICLE CO
206 Telegraph

KEYSTONE MOTOR CAR CO.
22D ST AND TELEGRAPH AVE
We have the most up-to-date and [illegible] on the Pacific Coast. When work comes to our shop it is right. If not we make it right at our expense.
For Sale—Some of the best bargains in gasoline and steam cars to be found.
The car that holds the San Francisco Los Angeles record for sale here very cheap.

Goodrich Tires
Auto Tire Repairing
Holmes & Olson
17 Twelfth St Oakland Cal
Phones Oakland 882 Home A 4527

FELIX FOGLIA
LATE OF FIAT FACTORY TURIN, ITALY, AFTER TWO YEARS EXPERIENCE IN AMERICA
Solicits your automobile repairing and gasoline work. We can cut, braze and do all kinds of automobile repairing.
Enterprise Machine Shop
465 TWELFTH STREET

Columbus Electrics
Built Right Priced Right
$1800 F. O. B., Oakland
Bay Cities Electric Co., Agts.
1760 62 Telegraph Ave
Phones Piedmont 203 A1454

WE Guarantee every piece of work that leaves our shop. Have your tires repaired by boys who know the game. All makes of tires carried in stock. Work called for and delivered.
BERG AUTO SUPPLY CO.
Phone—Oak 2129 163 12th St, Near Madison

Reo and Studebaker Cars $550 to $1400
We can make delivery at once
W. L. LOOS & CO.
12th and Jackson Sts
Oakland 5507 Home A-4507.

TO SAVE MONEY
Buy Your Auto Supplies of
THE JONES AUTO CO.
Twentieth and Telegraph Ave.
We carry a full line of accessories.

REO Automobiles

Are giving their owners more satisfaction than automobiles of twice their price. Why not buy one? The cost of up-keep is too small to mention. The Reos sell for

RUNABOUT	$ 550 00
ROADSTER	$1100 00
TOURING	$1150 00
STUDEBAKER E. M. F. 30 at	$1400 00

Including Magneto, five Lamps, Tools, etc.
The greatest automobile value of 1909

There are no hills too steep for the Studebaker E. M. F. We carry a full line of automobile supplies. Alameda county agents for Goodyear Tires.

W. L. LOOS & CO.
TWELFTH AND JACKSON STREETS.

JEWEL MOTOR CARS

D. E. McCABE OAKLAND KEYSTONE GARAGE

Additional Sporting News

Cyclers Race Today For Pierce Trophy

The Alameda Wheelmen are interested in the Pierce trophy cup race to be run at San Leandro today. Although the local organization has not entered a team, they will attend in a body.

E. O. Pullman, treasurer of the Alameda club, with a party of other athletes will make the journey to San Leandro on bicycles.

The Pierce trophy race is one of the biggest wheeling events of the year. It will be a 100-mile race in 10 heats. Each rider will do 10 miles, and the team making the best added time will receive the trophy. The race will start at 11:30 a. m. Six clubs have entered teams. They are the Garden City wheelmen, Bay City wheelmen, Berkeley wheelmen, New Century wheelmen, Golden City wheelmen and Oakland wheelmen.

OGDEN ENTRIES

SALT LAKE, May 8.—The entries for Monday at Ogden are as follows:

First race, selling, two-year-olds and upward, three furlongs.

Sylvia Fir	100	Big Eldorado	100
Mary Genevieve	100	Good Ship	95
Kel	100	Senova	95

Second race, selling, three-year-olds and upward, four and one-half furlongs.

Maid of Orleans	101	Billy Mayham	89
Sevenful	101	Gabriel	92
Taverla	101	Sir Barry	100
Velma	101		

Third race, selling, three-year-olds and upward, five furlongs.

Alta	114	Friar of Elgin	106
Willie Gregg	108	La Chain	106
Bunnybush	103	Clore	102
Beauman	107	Pigent	92
Otto Price	108	Work Boy	102
Antara	108		

Fourth race, three-year-olds and upward, six furlongs.

Alice Collins	116	Sly Ben	131
Red Ball	134	Cardinal Sarto	131
St. Francis	134	Platoon	131
Kopeck	129	Bonfils	118

Fifth race, selling, three-year-olds and upward, six furlongs.

Garter Light	129	Boloman	131
Nappa	129	Dr. Crook	131
Osceola	121	Sir Preston	131
Birth	111	Wildwood Bill	118

Sixth race, selling, four-year-olds and upward, one mile.

King Brush	131	Liberto	128
Richer Royal	131	Senator Barrett	128
Manila S.	116	Dollie Dollars	121
Prince of Orange	125		

LOUISVILLE RESULTS

First race, five and one-half furlongs—Enfield, 104 (Rice), $11.60, won; Madman, 105 (Taplin), $15.10, second; Marbles, 100 (Williams), $9.05, third. Time, 1:05 3-5. a new track record. Harold Hall, Nervator, Hyperion, Come on Sam and Cold Proof also ran.

Second race, four furlongs—Turfstan, 114, (Powers), $10.10, won; Zahid, 102 (E. Martin), $8.10, second; Gruney Dismal, 102 (Weidle), $23.70, third. Time, :47 1-5, a new track record. Our Pansy, Edel Weiss, Prim Polly, Lady Merton, Grace Dixon and Miss Dawny also ran.

Third race, six furlongs—Jeff Bernstein, 110 (McGee), $10.45, won; Bambridge, 100 (Powers), $9.20, second; Plate Glass, 100 (E. Martin), $7.30, third. Time, 1:14 3-5. Ida May, Clear Rock, Pill Red and Ray Thompson also ran.

Fourth race, Clark handicap, one and one-sixteenth mile (Miami, 103 (McGee), $20.30, won; Delite, 102 (Powers), $9, second; Hush, 105 (Rice), $14.20, third. Time, 1:45 1-5. Green Seal, Moquette, Selnap, Oil Honesty, Woolsandals, Royal Tourist and Dr. Barkley also ran.

Fifth race, four and one-half furlongs—Joe Morris, 103 (S. Martin), $56.90, won; King Solomon, 105 (Preston), $17.40, second; Donau, 115 (Powers), $7.90, third. Time, :54 4-5. Captain Glore, T. M. Irvin, Bellriff, Southern Gold, Du Que ne, A. C. Lelman, Zula, King Olympian and Henderson also ran.

Sixth race, one and one fourth miles—Bellerue, 106 (Rice), $11.25 won; Nodzu, 107 (Taplin), $5.65, second; Oreonla, 105 (Hartsell), $6.20, third. Time, 2:06 1-5. Tecta, Joe Fallert and Albert Fanz also ran.

PIMLICO RESULTS

First race, four and one-half furlongs—Bayhourne, 103 (Hirt), 12 to 1, won; Compton, 112 (Goldstein), 8 to 5, second; Bush, 110 (McIntyre), 7 to 5, third. Time, :56. Johnny Wise, Belle Mire, Grando, Billie Burke, Bedminster, Dave Michelson, Kith and Kin and Etching also ran.

Second race, six furlongs—Momentus, 111 (Rice), 6 to 1, won; George W. Lewis, 100 (McIntyre), 3 to 1, second; Simple Simon, 121 (Goldstein), 3 to 1, third. Time, 1:14 1-5. Intrusive and Tom Pepper also ran.

Third race, one mile and sixty yards—Lad of Langton, 103 (Grand), 20 to 1, won; Siskin, 94 (Reid), 10 to 1, second; Gowan, 105 (McCombs), 4 to 1, third. Time, 1:44 3-5. Half Sovereign, Live Wire, Question Mark, Gretna Green, Aromatic, Boss Fenton, Statesman, Superstition, The Wrestler, Taboo and Delectrome also ran.

Fourth race, steeplechase, about two miles—Waterway, 158 (Williams), 7 to 5, won; Touchwood, 140 (Dugan), 3 to 1, second, Dr. Keith, 151 (Saffel), 6 to 1, third. Time, 4:25. Sunglow, The Dane, Rye Boy, Bound Brook, Imperviense, Pilrutu, Hurlpist II and Pacific also ran.

Fifth race, amateur cup, one mile and fifty yards—Rio Grande, 114 (Mr. C. Wright), 11 to 20, won; Aster d'Or, 147 (Mr. N. Tucker), 8 to 5, second; Perseverence, 149 (Mr. Nicholas), 15 to 1, third. Time, 1:44. Pride of Pendine also ran.

Sixth race, one mile and sixty yards—Queen of the Hills, 111 (Dugan), 3 to 1, won; Gay Helm, 99 (McGhee), 3 to 1, second; George G. Hall, 114 (Calahan), 5 to 1, third. Time, 1:46 3-5. Have, Recruit, Judge Ermentrout, Kempton and Olive Ely also ran.

Seventh race, one mile and sixty yards—Court Lady, 94 (Chandler), 4 to 1, won; Great Jubilee, 99 (McGahey), 7 to 1, second; High Range, 99 (McGahey), 15 to 1, third. Time, 1:46. Miss Catesby, Roslmire, Black Sheep and Lady Karma also ran.

BIG LEAGUE GAMES

STANDING OF NATIONAL LEAGUE CLUBS.

	Won.	Lost.	Pct.
Pittsburg	13	7	.650
Philadelphia	10	0	.625
Boston	10	7	.588
Chicago	12	9	.571
Cincinnati	10	13	.435
Brooklyn	7	10	.412
New York	5	10	.375
St. Louis	5	14	.364

CHICAGO, May 8.—Chicago won a good game from the Reds today, capturing the raid puddle championship and winning the fourth straight game from Griffith's aggregation, 6 to 3. The victory was achieved in spite of wind, rain, Wind and an explosion by Reulbach, in which he came near throwing the game away. After that Higginbotham, the recruit from St. Louis, took charge and pitched a grand game. Score:

	R.	H.	E.
Chicago	6	9	3
Cincinnati	3	6	3

Batteries—Reulbach, Higginbotham, Brown and Moran; Bowen, Gasper and Mclean.

BOSTON, May 8.—Mathewson's pitching was too much for the Giants in the fourth game of the series, the Doves winning by a score of 2 to 1. Ames for the Giants pitched a good game, allowing but five scattered hits. The one run made by the visitors was the result of two bad throws, Bowerman heaving the sphere past second in an effort to catch O'Hara, and Bresnahan followed suit by shooting to the bleachers, O'Hara reaching the plate safely on a close decision. Score:

	R.	H.	E.
New York	0	5	0
Boston	2	6	0

Batteries—Ames and Schlei; Mathewson and Bowerman.

PITTSBURG, May 8.—The Cardinals outplayed the Pirates here today, hitting the local pitchers at will. Manager Bresnahan has instituted many changes points in his work and the result is beneficial. Lush pitched a fine game, and his comrades gave him excellent support. Brendon replaced Adams for the Pirates in the fourth inning, with the bases full and one out, and prevented the Cardinals from scoring again in that inning. Score:

	R.	H.	E.
Pittsburg	0	5	5
St. Louis	9	9	0

Batteries—Adams, Brandon, Maddox, Powell and Gibson; Lush and Bresnahan.

BROOKLYN, May 8. Philadelphia beat the Trolley Dodgers this afternoon, 5 to 2. The players of the rival teams got into a fight, in the course of which President Ebbetts got a punch in the jaw and was knocked down. The row started in the fifth by Knabe hitting Lennox on the jaw. Thousands of fans swarmed on the field and three spectators started in to clash with the Phillies who were sitting on the bench but retreated before a defense of baseball bats.

In the meantime the other players were waging a free for all fight around third base. Kid Gleason knocked Lennox down, who retaliated by blacking one of the Kid's eyes. The mob chased the Kid into Ebbett's office, where he was locked into prevent him being beaten. While Ebbett was fighting his way to the gate to let in the police someone floored him. A squad of police ended the trouble by hitting everybody in sight over the head with their clubs.

As for the game, the Phillies won by slugging out thirteen hits off of Scanlon and Wilhelm. Score:

Brooklyn	2	7	5
Philadelphia	5	13	2

STANDING OF AMERICAN LEAGUE CLUBS.

	Won.	Lost.	Pct.
Detroit	14	5	.736
New York	11	7	.611
Boston	10	8	.556
Philadelphia	9	8	.500
Chicago	8	9	.471
Cleveland	8	9	.471
Washington	5	11	.313
St. Louis	5	12	.294

PHILADELPHIA, May 8.—Dan Murphy, whose triple gave the Athletics a victory over Washington Friday, repeated again today when his crashing double to left in the seventh gave the Mack men the only run of the game, the score being the same as the day before, 1 to 0. It marked the Athletics' third straight conquest in four games. Krause, the frail left-hander, made his first appearance here this season and his pitching held the Nationals hopless. Score:

	R.	H.	E.
Philadelphia	1	6	0
Washington	0	5	0

Batteries—Krause and Thomas; Burns, Hughes, Smith and Street.

NEW YORK, May 8.—The Red Legs made it an even break with the Yanks on the series by winning this afternoon's game to the tune of 6 to 4. Boston got all theirs in the fourth by hammering Quinn's shoots to all corners of the lot. Warhop filled his shoes after that. The Yanks got two in the first, one in the second and one in the sixth. Morgan was wild in the second inning and Steele replaced him, allowing one run in the sixth. Score:

	R.	H.	E.
New York	4	9	3
Boston	6	9	3

Batteries—Quinn, Warhop and Kleinow; Morgan, Steel and Spencer.

ST. LOUIS, May 8.—The St. Louis-Detroit game was postponed on account of rain.

CLEVELAND, May 8.—Plank Smith got his again today on his 8 to 4 combat, making three Naps captured in a series of four. He was caused to cover in the fifth and Owen finished the game in good shape. The Naps soaked the plane mover nine times and his support was on the bum at the same time. Dusty Rhodes threw the coop in the fourth. Lelivant allowed but two hits and the only run counted off him was due to a wild pitch. Several hues, gone deity with delight over the Naps victory, started a cushion heaving racket in the diamond at the end of the game.

YOUNG FER DONS WANT GAME

The Young Fer Dons baseball team would like to hear from any team averaging 14-15 years of age. It claims the 14 and 15 year old championship of Oakland. The line-up is as follows: Montey Mosnappa, first base; Edward Pessne, short stop; John Carness, right field; John Cavva, center field; Philip Herseman, third base; Jim Tabbino, catcher and pitcher, John Hayes, pitcher; Harry Monahan, catcher; Arra, second base. Address all challenges to John Cavva, 711 Filbert street.

Jockeys Powers and Shilling Reinstated

NEW YORK, May 8.—Both Jockeys Vincent Powers and C. H. Shilling, the lads whose names were linked with a good deal of the scandal which marked the closing days at Santa Anita Park, were granted licenses by the jockey club today. Archie Zimmer, the well known trainer, was also fortunate in having his application favorably received. Other riders to secure licenses were W. Buxton, Guy Burns, Sidney J. Davis, Arthur Delehby, Phil Musgrave and J. McIntyre.

STORIES OF ADVENTURE TURN HEAD OF A BOY

SAN FRANCISCO, May 8.—Mrs. J. R. Keefe of 201 Naples street reported to the police this morning that her nine-year-old boy, John Keefe, had run away from home on May 5. The lad had been reading tales of adventure and it is supposed that he set out to see the world for himself. The frantic mother has communicated with relatives and has had a party of friends searching for him, but without avail. He is described as having dark hair, brown eyes, being a little small for his age, and wearing dark knee pants and a light calico shirt.

WAITER DROPS SUIT AGAINST HOTELMAN

John Ladewig former assistant head waiter at the Key Route Inn, who sued Henry Baker, the manager of the hostelry, about a week ago, for damages for giving him a beating in the dining-room and discharging him, filed a dismissal of his action in the Superior Court this morning. It is understood that the difference between Ladewig and Barker have been settled to the satisfaction of both parties.

WEAK MEN

DR. HALL'S REINVIGORATOR stops all losses in 24 hours. You will feel an improvement from the first dose. We have so much confidence in our treatment that we could safely offer FIVE HUNDRED reward for any case we cannot cure. This secret remedy Enlarges Shrunken Organs, cures Emissions, Impotency, Varicocele, Prematureness, Gleet, Stricture, Kidneys, Lost Manhood, Drains in the Urine and all other terrible wasting effects of errors of youth or excess; $2 per bottle; three bottles $5. Guaranteed to cure any curable case. Try it. Acts like magic. Call or address HALL'S MEDICAL INSTITUTE, 855 Broadway (upstairs), Oakland, Cal. Office hours, 9 a. m. to 9 p. m.; Sundays, 9 a. m. to 12 m.

NOTICE OF TIME SET FOR PROVING

DR. WONG HIM—Dear Sir: For several years, while suffering agonies of pain, I tried, in vain, to find relief from physicians of various schools of medicine, when, as a last resource, my life being in greatest and imminent danger from a mortal disease, I applied to you. You cured me with your Chinese Herb Treatment and saved my life, for which care I tender you my most sincere thanks, and remain, most gratefully yours.

MRS. PAULINE KARL FORMES, 1468 Grove St., Oakland, Cal.

DR. WONG HIM

1268 O'Farrell Street

Between Gough and Octavia SAN FRANCISCO

Every Woman

is interested and should know about the wonderful MARVEL Whirling Spray. The new Vaginal Syringe. Best—Most convenient. It cleanses instantly.

Ask your druggist for it. If he cannot supply this MARVEL accept no other, but send stamp for illustrated book—sealed. It gives full particulars and directions invaluable to ladies. MARVEL CO. 44 East 23d Street, NEW YORK.

The Great Chinese

DR. YOUNG & CO.

Famous Specialists—Herbs and Remedies. Cure the people given up to die. No cutting, no poisonous drugs, but over 3000 Nature's herb remedies. With herbs for all chronic and nervous diseases and special herbs for private diseases for men, cancers, blood poison, rheumatism, kidney, liver, lung, heart, stomach, female troubles and appendicitis cured without use of surgeon's knife. Call and have a friendly chat with our Dr. Young & Co., and he will tell you all your trouble. Consultation free.

632 Kearny St., Cor. Commercial, San Francisco, Cal.

Office Hours from 10 a. m. to 7 p. m. Out-of-town patients treated promptly by mail, and medicines sent to all parts of the country.

DR. TOM WAI TONG

The Celebrated Chinese Tea and Herb Doctor.

I cure all kinds of diseases without operation, and produce satisfactory results quickly. My fee for examination is reasonable. No detention from social or business while under treatment. 813 Clay St., Oakland.

DR. LEM, Specialist

Chinese Tea and Herbs. 862 Franklin St., bet. 7th and 8th, Oakland, Cal.

GUARANTEED CURE.

Chronic Diseases, Stomach, Catarrh, Nervous, Skin, Rheumatism, Blood Poison, Kidney, Asthma, Private troubles, Appendicitis, Weakness, Piles, Liver.

NOTICE OF TIME SET FOR PROVING WILL, ETC.

In the Superior Court of the County of Alameda, State of California.

In the matter of the estate of G. J. Frey, deceased. Notice of time set for proving will, etc.

Notice is hereby given that a petition for the probate of the will of G. J. Frey, deceased, and for the issuance to Bertha S. Frey of letters testamentary thereon has been filed in this Court, and that Monday, the 10th day of May, A. D. 1909, at 10 o'clock A. M. of said day, at the Courtroom of Department No. 4, of said Court, at the Court House in the City of Oakland, in said County of Alameda, has been set for the hearing of said petition and proving said will, when and where any person interested may appear and contest the same.

Dated April 23d, 1909.

JOHN P. COOK, Clerk.

By W. W. CRANE, Deputy Clerk.

B. McFADDEN, attorney for petitioner, 906 Broadway, Oakland, Cal.

TREASURY DEPARTMENT.

Office of the Comptroller of the Currency, Washington, D. C., April 14, 1909.

Notice is hereby given to all persons who may have claims against "The Union National Bank of Oakland," California, that the same must be presented to Edwin F. Goodrich, receiver, with the legal proof thereof, within three months from this date, or they may be disallowed.

LAWRENCE O. MURRAY, Comptroller of the Currency.

Free Receipt For Weak Men

Send Name and Address Today---You Can Have It Free and Be Strong and Vigorous

I have in my possession a prescription for nervous debility, lack of vigor, weakened manhood, failing memory and lame back, brought on by excesses, unnatural drains or the follies of youth, that has cured so many worn and nervous men right in their own homes—without any additional help or medicine—that I think every man who wishes to regain his manly power and virility, quickly and quietly, should have a copy. So I have determined to send a copy of the prescription, free of charge, in a plain, ordinary sealed envelope, to any man who will write me for it.

This prescription comes from a physician who has made a special study of men, and I am convinced it is the surest-acting combination for the cure of deficient manhood and vigor-failure ever put together.

I think I owe it to my fellow men to send them a copy in confidence, so that any man, anywhere, who is weak and discouraged with repeated failures may stop drugging himself with harmful patent medicines, secure what, I believe, is the quickest-acting, restorative, upbuilding, SPOT-TOUCHING remedy ever devised, and so cure himself at home quietly and quickly. Just drop me a line like this: Dr. A. E. Robinson, 4015 Luck Bldg., Detroit, Mich., and I will send you a copy of this splendid receipt, in a plain, ordinary sealed envelope, free of charge.

VISIT DR. HALL'S FREE MUSEUM OF ANATOMY

855 BROADWAY (Upstairs) Near 7th, OAKLAND

ESTABLISHED 20 YEARS IN OAKLAND, CURING

PRIVATE DISEASES OF MEN ONLY

CURES GUARANTEED

Examination and Consultation Free

GONORRHOEA, GLEET, STRICTURE, SYPHILIS, SORES, SWELLINGS, UNNATURAL DISCHARGES, VARICOCELE, LOST MANHOOD, PROSTATITIS, QUICKLY CURED. RECENT CASES CURED IN A FEW DAYS. SEND FOR FREE BOOK.

Call or write Dr. Hall's Medical Institute, 855 Broadway (up stairs), Oakland. Hours, 9 a. m. to 9 p. m. SUNDAYS, 9 a. m. to 12 m.

ORDINANCE NO. --

AN ORDINANCE GRANTING TO WESTERN PACIFIC RAILWAY COMPANY, A RAILROAD CORPORATION, ITS SUCCESSORS IN INTEREST AND ASSIGNS, THE RIGHT, PRIVILEGE, PERMISSION AND FRANCHISE FOR THE TERM OF FORTY-NINE YEARS AND SIX MONTHS FROM THE NINETEENTH DAY OF NOVEMBER, 1902, TO CONSTRUCT, MAINTAIN AND OPERATE IN A CERTAIN PORTION OF THE CITY OF OAKLAND IN CONNECTION WITH THE RAILROAD OF SAID WESTERN PACIFIC RAILWAY COMPANY UPON THIRD STREET IN SAID CITY, DEPOT, SWITCH, TEAM, LOADING AND UNLOADING AND STORAGE TRACKS.

WHEREAS WESTERN PACIFIC RAILWAY COMPANY, A RAILROAD CORPORATION OF THE STATE OF CALIFORNIA, HAS BY PETITION IN WRITING APPLIED TO THIS COUNCIL FOR THE RIGHT, PRIVILEGE, PERMISSION AND FRANCHISE HEREINAFTER GRANTED, AND THE OWNERS OF MORE THAN TWO-THIRDS OF THE FRONT FEET OF THE LAND UPON THOSE PARTS OF THE STREETS, ALLEYS, AND PUBLIC PLACES TO BE USED BY SAID WESTERN PACIFIC RAILWAY COMPANY, ITS SUCCESSORS OR ASSIGNS, IN THE CONSTRUCTION, OPERATION AND MAINTENANCE OF THE TRACKS HEREINAFTER MENTIONED, HAVE JOINED IN SAID PETITION.

AND WHEREAS THIS COUNCIL HAS ASCERTAINED THAT SAID PETITION WAS IN FACT SIGNED BY THE OWNERS OF TWO-THIRDS OR MORE OF THE FRONT FEET UPON THOSE PARTS OF SAID STREETS, ALLEYS AND PUBLIC PLACES TO BE SO USED,

AND WHEREAS THIS COUNCIL DULY FIXED A TIME AND PLACE FOR THE HEARING OF SAID PETITION AND FOR THE CONSIDERATION OF THE GRANTING OF THE RIGHT, PRIVILEGE, PERMISSION AND FRANCHISE THEREIN PRAYED FOR AND CAUSED NOTICE THEREOF AND OF THE TIME AND PLACE OF SAID HEARING TO BE PUBLISHED FOR TWO WEEKS IN THE OFFICIAL NEWSPAPER OF THIS CITY OF OAKLAND,

AND WHEREAS THE FREE USE OF SAID STREETS, ALLEYS AND PUBLIC PLACES TO BE USED BY SAID RAILROAD WILL NOT BE UNNECESSARILY OBSTRUCTED BY SAID USE.

AND WHEREAS DUE COMPLIANCE HAS BEEN HAD WITH ALL THE MATTERS REQUIRED BY THE CHARTER OF SAID CITY OF OAKLAND, AND BY LAW, AND ALL NOTICES REQUIRED BY LAW HAVE BEEN DULY GIVEN AND ALL MATTERS, ACTS AND THINGS PRECEDENT TO THE GRANTING OF THE RIGHT, PRIVILEGE, PERMISSION AND FRANCHISE HEREINAFTER SET FORTH, HAVE HERETOFORE HAPPENED, BEEN DONE AND PERFORMED IN DUE FORM OF LAW,

Now, therefore, be it ordained by the Council of the City of Oakland, as follows:

SECTION 1.

There is hereby granted unto Western Pacific Railway Company, a railroad corporation, its successors in interest and assigns the right, privilege, permission and franchise for the term of 49 years and 6 months from the 19th day of November, 1902, to construct, maintain and operate in connection with the railroad of said Western Pacific Railway Company upon Third Street in said City of Oakland, depot, switch, team, loading, unloading and storage tracks on and across the block bounded by Oak Street, Fourth Street, Madison Street and Third Street; on and across Madison Street between the North line of Third Street and a line drawn parallel thereto and distant 100 feet at right angles Northerly therefrom; on and across the South half of the block bounded by Madison Street, Fourth Street, Jackson Street and Third Street; on and across Jackson Street between the North line of Third Street and a line drawn parallel thereto and distant 100 feet at right angles northerly therefrom; on and across the south half of the block bounded by Jackson Street, Fourth Street, Alice Street and Third Street, and on and across the South half of the block bounded by Alice Street, Fourth Street, Harrison Street and Third Street; also a depot track on Third Street between Alice and Harrison Streets, the center line of said track being parallel with the North line of Third Street and distant six feet southerly therefrom; together with the necessary connecting tracks connecting all of said tracks with the tracks of said railroad on Third Street.

SECTION 3.

Wherever the track or tracks hereby authorized to be constructed are laid upon any public street said Western Pacific Railway Company, its successors in interest or assigns, are hereby required to keep such street in repair between the tracks and along and within the distance of two feet upon each side of said tracks. All work herein required to be done upon any public street by said Western Pacific Railway Company, its successors in interest or assigns, shall be performed in accordance with the provisions of Ordinance No. 2088 of the City of Oakland, and the ordinances amendatory thereof, or in accordance with such other ordinances of the City of Oakland as may be from time to time hereafter adopted.

SECTION 3.

The tracks of said railroad, the right, privilege, permission and franchise for which is hereby granted, shall be constructed and maintained in good and substantial manner, and so as to present as little obstruction as possible to traffic and the crossing of vehicles and so as to conform as nearly as possible to the official grade of the streets, alleys and public places crossed at grade, and with the rails flush with the surface thereof.

SECTION 4.

That no cars upon any of said tracks shall be permitted to stand upon any street with the exception of said depot track upon Third Street.

SECTION 5.

In case said Western Pacific Railway Company, its successors in interest or assigns, shall fail in any substantial particular to comply with and execute the provisions and conditions hereinbefore contained in this ordinance, or any of them, all rights, privileges, permissions and franchises hereby granted shall be subject to forfeiture and upon such forfeiture shall cease and determine. The said right of forfeiture however, shall not be exclusive of any other penalty or right of action by law provided.

SECTION 6.

Said Western Pacific Railway Company shall pay the cost of the publication of this ordinance.

SECTION 7.

This Ordinance shall take effect and be in full force from and after its passage.

In Council, Oakland, Cal., May 3rd, 1909.

Passed to print by the following vote:

Ayes, Messrs. Bacchus, Bronner, Cobbledick, Elliot, Ellsworth, MacGregor, Stachler, Stiefvater, Vose and President Pendleton — 10.

Noes: None.

Absent, Mr. Everhart — 1.

Attest: FRANK R. THOMPSON, City Clerk.

By E. F. HOLLAND, Deputy.

Oakland, Cal., May 7th, 1909.

470-May 7-10t.

DELINQUENT SALE NOTICE.

RESULT LAUNDRY ASSOCIATION.

Location of principal place of business, City of Oakland, County of Alameda, State of California.

Notice! There are delinquent upon the following described stock, on account of Assessment No. 1, levied on the 22d day of March, 1909, the several amounts set opposite the names of the respective shareholders, as follows:

Name—	No. of Cert.	No of Shs.	Amt.
Amalgamated Society of Carpenters	1	27	$ 13 50
Central Labor Council	6	66	33.00
J. H. Moritz	7	1	50
J. H. Moritz	51	200	100 00
Ella De Veau	8	1	50
Carpenters 1. U., No. 36	15	50	25 00
A. P. Johnson	20	1	50
N. A. Matthews	21	2	1 00
Nora T. Jorgensen	23	20	10 00
Edgar Thompson	24	1	50
H. J. White	26	2	1 00
Carl B. Stimson	29	10	5 00
R. J. Burns	31	2	1 00
Alex. Brock	38	50	25 00
F. C. Joslyn	44	1	50
C. Wallburg	46	1	50
C. Wallburg	50	1	50
J. W. Smart	49	1	50

And in accordance with law and an order of the Board of Directors made on the 22d day of March, 1909, so many shares of such parcel of and stock as may be necessary will be sold at the office of the corporation, No. 411 Eleventh street, in the City of Oakland, County of Alameda, State of California, on the 20th day of May, 1909, at the hour of 2 o'clock P. M. of said day, to pay said delinquent assessment thereon, together with costs of advertising and expenses of the sale.

D. C. CRAWFORD, Secretary of Result Laundry Association, a corporation.

Location of office: No. 411, Eleventh Street, in the City of Oakland, County of Alameda, State of California.

NOTICE OF TIME SET FOR PROVING WILL, ETC.

In the Superior Court of the County of Alameda, State of California.

In the matter of the Estate of Sarah Howland Mason, Deceased.

Notice of time set for Proving Will, etc.

Notice is hereby given that a petition for the probate of the Will of Sarah Howland Mason, deceased, and for the issuance to Daniel Emery Mason of letters testamentary thereon has been filed in this court, and that Monday, the 10th day of May, A. D. 1909, at 10 o'clock a. m. of said day, at the Courtroom of Department No. 4, of said Court, at the Court House in the City and County of Alameda, has been set for the hearing of said petition and proving said will, when and where any person interested may appear and contest the same.

Dated, April 26, 1909.

JOHN P. COOK, Clerk.

By W. W. CRANE, Deputy Clerk.

JOHN S. DE LANCEY, Attorney for Petitioner, Union Savings Bank building, Oakland, Cal.

NOTICE.

In the Superior Court of the State of California, in and for the County of Alameda.

In the Matter of the Estate of Mary Roach, deceased.

Notice is hereby given that in pursuance of an order duly made by said Court on the 3d day of May, 1909, in the matter of the estate of Mary Roach, deceased, the undersigned, administrator of the said estate, will sell at public auction to the highest bidder, for cash, in gold coin of the United States, and subject to the confirmation of said Court, on Monday, the 31st day of May, 1909, at the hour of twelve o'clock noon, at the auction salesroom of J. A. Munro & Co., at No. 1007 Clay street, in the City of Oakland, County of Alameda, State of California, all the right, title, interest and estate of said Mary Roach, at the time of her death, being the whole of the estate hereinafter described, and all the right, title and interest that the said estate has acquired by operation of law, or otherwise, other than or in addition to that of said deceased, at the time of his death, in and to all that real property situated in the City of Oakland, County of Alameda, State of California, described as follows, to wit:

Commencing at a point on the Eastern line of San Pablo avenue, where the same is intersected by a line drawn parallel to and distant 30 feet Southerly from the Northern boundary line of Lot No. 18, in Block A, as per map hereinafter referred to; running thence Easterly along said parallel line one hundred and forty-five (145) feet, more or less, to the line dividing Lots Nos. 2 and 18, as per said map; thence Southerly along said boundary line sixteen (16) feet eight (8) inches; thence Westerly parallel with the said Northern boundary line of Lot No. 18, one hundred and forty (140) feet, more or less, to the Eastern line of San Pablo avenue, and thence Northerly along said last named line eighteen (18) feet, more or less, to the point of commencement.

Being portion of Lot No. 18, in Block A, as laid down and delineated upon a certain map entitled, "Map of Whitcher and Brookhurst," filed November 7, 1868, in the office of the Recorder of Alameda County.

Terms and conditions of sale: Cash, in gold coin of the United States; ten (10) per cent of the purchase price to be paid to the auctioneer on the day of sale, and the balance upon confirmation of sale by said Superior Court and the delivery of a conveyance.

Dated, May 8, 1909.

GEO. GRAY, Administrator of the Estate of Mary Roach, deceased.

GEO. W. REED and JOHN S. DE LANCEY, Attorneys for Public Administrator, rooms 1101-2, Union Savings Bank building, Oakland, Cal.

NOTICE OF SALE OF REAL ESTATE AT PRIVATE SALE.

Notice is hereby given, the undersigned guardian of the person and estate of Antonio Schutti, a incompetent person, that under and by virtue of an order of said made by the Superior Court of the County of Sonoma, State of California, on the 12th day of April, 1909, in the matter of the estate and guardianship of Antonio Schutti, an incompetent person, I will sell at private sale to the highest bidder and subject to confirmation by said Court, on or after twelve (12) o'clock M. of TUESDAY, MAY 1, 1909, at the law office of Robert A. Poppo, on the east side of the Plaza, in Sonoma City, Sonoma County, State of California, for cash in United States Gold Coin, all the right, title, interest and estate of said incompetent person, to all that certain lot, piece or parcel of land situate, lying and being in Township, County of Alameda, State of California, and bounded and described as follows, to wit:

Beginning at a point on the westerly line of Claremont avenue, and distant 3 feet (340.6) three hundred and forty-six (Telegraph and Claremont avenues), and running thence northwesterly one hundred and one .74 (101.71) feet; thence southwesterly fifty-two .18 (52.18) feet; thence southeasterly one hundred and forty (140) feet to the point of beginning.

Being Lot Number Six (6) in Block "A," and Lot Number Six (6), and running thence southwesterly fifty-two (52) feet to the westerly line of Claremont avenue fifty (50) feet to the point of beginning.

Being Lot numbered Twenty-two (22) in Block "A," as laid down and designated on a certain map entitled "Map of the Vicente Peralta Reservation Tract, Alameda County, State of California," filed in the office of the County Recorder of Alameda County on the 16th day of June, A. D. 1886.

Terms and Conditions of Sale: In Gold Coin of the United States, ten (10) per cent of the amount of bid or offered to be deposited with the undersigned guardian, at the time of making the bid or offer, and the balance upon confirmation of sale by the Superior Court aforesaid.

Sealed offers or bids shall be in writing and will be received at the law office of Robert A. Poppo on the east side of the Plaza, in Sonoma City, State of California, or may be delivered to me personally, or mailed to me, guardian, personally at the office of the Clerk of the Superior Court of said County of Sonoma, State of California, at any time after the first publication of this notice and before the time of the sale.

Examination of title and deeds at expense of purchaser.

Dated at Sonoma, California, April 27, 1909.

CHARLES DALTON, OGGETTO, As guardian of the person and estate of Antonio Schutti, an incompetent person.

ROBERT A. POPPO, Sonoma, Cal., Attorney for Guardian.

ORDER APPOINTING TIME FOR HEARING OF PETITION FOR OR DER TO CONVEY REAL ESTATE.

In the Superior Court of the State of California, in and for the County of Alameda.

In the matter of the estate of Edward Frisbie, deceased. Order appointing time for hearing of petition for order to convey real estate.

Upon reading and filing the petition of Laura A. Frisbie, praying for an order directing the administrator of the above named estate to execute a conveyance of the real property, conveyanced or agreed by them contracted to be sold, situate in the County of Sonoma, State of California, and being part of the tract of land known as the Highland Addition, Redding, as follows:

To Ida D. Webster, a conveyance of lots 15, 16, 17, 18 and 19, Block "B."

To N. D. Linton, lots 13, 14, 15, 16, 17, 18, 19, 20 and 21, in block "B."

To W. A. Wright, lots 8, 9, 10, 11, 12, 13, 14, 15, 16, 17 and 18, in block "C."

To Henry Seng, lots 18, 19, 20, 21, 22 and 2, in block "D."

To M. C. Hough, lots 6, 7, 11, 12, 13 and 14 in block "E."

To J. A. Hall, lots 10, 11 and 12, in block "G."

To Harry D. Drake, lots 13, 14, 15, 16 and 17 in block "K."

To A. C. Freeland, lots 11 and 12 in block "K."

To Arthur Hoffman, lots 18 to 24, inclusive in block "K."

To Albert Radmore, lots 9, 10, 11, 12, 13, 14 and 16.

It is hereby ordered that Friday, the 21st day of May, 1909, in the courtroom of this court, Department No. 4 thereof, be appointed as the time and place for hearing said petition, when and where any person interested in said estate may appear and make objections to granting said petition, or any part thereof; and the said clerk of this court publish this order in the Oakland Tribune, a newspaper of general circulation, printed and published in said county, for not less than four successive weeks before said hearing.

Dated April 19, 1909.

F. B. ROGDEN, Judge of the Superior Court.

N. B. FRISBIE and ABBOTT & LEACH, attorneys for estate.

NOTICE OF TIME SET FOR PROVING WILL, ETC.

In the Superior Court of the County of Alameda, State of California.

In the matter of the estate of George Turrell, deceased. Notice of time set for proving will, etc. No. 13327.

Notice is hereby given that a petition for the probate of the will of George Turrell, deceased, and codicil thereto, and for the issuance to Herbert Turrell and Walter E. Turrell of letters testamentary thereon has been filed in this Court, and that Monday, the 17th day of May, A. D. 1909, at 10 o'clock A. M. of said day, at the Courtroom of Department No. 4, of said Court, at the Court House in the City of Oakland, in said County of Alameda, has been set for the hearing of said petition and proving said will, when and where any person interested may appear and contest the same.

Dated, April 29, 1909.

JOHN P. COOK, Clerk.

By W. W. CRANE, Deputy Clerk.

HILLYER, STRINGHAM & O'BRIEN, Attorney for Petitioner, Chronicle building, San Francisco, Cal.

STOCKHOLDERS MEETING.

The annual meeting of the stockholders of The

THRONGS ATTEND OPENING OF MAGNIN & CO.' STORE

Magnificent New Mercantile Enterprise of San Francisco Is a Veritable Fairyland of Finery and Novelties.

SAN FRANCISCO, May 8.—With a welcome such as is seldom accorded to a mercantile enterprise the magnificent new store of I. Magnin & Co. at Geary street and Grant avenue was christened by an enthusiastic throng last evening. A veritable fairyland of finery, transporting the beholder to the beautiful shops and costumeries of Paris, the main interior of the building is a wonderful amalgamation of the artisan's workmanship. Everywhere are evidences of the tremendous expense undergone by the management for the completion of a store which has no equal west of New York and several departments of which are the finest of their kind in the world.

Several thousand of people testified to their appreciation of the tasteful artistic and perfection, together with the faith in the possibilities of San Francisco manifested by the proprietors of the establishment.

Modern and Convenient

Modernness and convenience are the two words which best express this latest type furnishings good establishment. All was a glitter of electricity, which served to show off the magnificence of the articles on display when the doors were thrown open at 7:30 p. m. In the windows themselves were the most expensive of imported costumes, ranging from $500 to $1000 in price. The majority of most of the sightseers seemed to be attracted to a second floor creation in handcut black lace which President Magnin informed a customer was to be sold for $1000. In the same window were waists made by hand embroidered with real laces denoting values from $300 to $900. The window floors themselves are made of imported Circassian walnut and the hangings are of hand embroidered real laces with velvet appurtenances.

Novelties Are Leaders

Parisian novelties dot the show cases of the ground floor and numbers of them were especially secured from Paris for the opening of the store. A feature of the establishment is the pneumatic tube system of change receivers and the rapid manner in which the wrapping will be done at each counter.

On the mezzanine floor is the opening of the apparatus used for tempering the air, and it is so arranged that either hot or cold air may be sent through it at will.

In this same section of the building are the offices of the management enabling them to keep in close touch with every department of the store. There too are the private telephone booths for the accommodation of customers.

On the second floor which is a mass of mirrors are the latest type of dressing rooms and a beautiful Parisian miniature ballroom with Louis XVI crystal lights for the purpose of seeing the effect of evening gowns. Here also is a commodious fitting-room and the millinery department with imported hats bearing the brands of Camille, Roge, Georgette, Carolin, Reboux and others.

An Innovation

Passing to the third floor there is a French style ladies' dining room built after the Louis XVI pattern with writing desks, toilet facilities and a maid in attendance. In this portion of the building, ten thousand square feet is devoted solely to misses and children's furnishing goods and President Magnin is authority for the statement that there is no similar establishment in the world devoting so much room to children exclusively.

Going up to the top floor the visitor sees the furriery and the workroom, well and evenly lighted and aired and everything arranged for the benefit and comfort of the numerous employes.

Two high speeded elevators carry the customers up and down flights and throughout the building are marble panels and marble steps, everything being of the latest word of construction.

KNIGHTS STATE COUNCIL TO MEET

Annual Session to Be Held in Pomona, Beginning on Tuesday

SAN FRANCISCO, May 8.—The State Council of the Knights of Columbus will open their annual session at Pomona next Tuesday. The State convention committee of Los Angeles Council, of which D. Joseph Coyne is chairman, has arranged the program of business and entertainment. On Tuesday following a reception to the visiting Knights by the city officials of Pomona, the members of the order will attend mass which will be followed by a sermon. At 1 o'clock the business session will open and in the evening there will be a banquet.

On Wednesday there will be another business session followed by a banquet in Los Angeles in the evening.

Thursday the delegates will be shown around Los Angeles in taking a trip around the Balboa Loop. It is expected that a large number of the Knights of Columbus who are not delegates will be in this city to be present at the convention.

To Confirm Class

Bishop O'Connell will confirm a large class of children on Sunday morning at 10:30 o'clock at St. Michael's Church, East Oakland. In the afternoon at 3 o'clock Bishop O'Connell will be present at the meeting of the Sollerits of St. Joseph's Union, which will be held at the Young's Directory. At the close of the business meeting a reception will be tendered Bishop O'Connell.

Within a few weeks the dedication of the reconstructed old St. Mary's Church will be held. A confirmation class is preparing for the reception of the sacrament during the dedication month.

The Rev. Joseph Sasia, S. J., will preach tomorrow morning at the 11 o'clock mass at St. Ignatius Church. In the evening Father Bergh will occupy the pulpit. The annual retreat of the gentlemens and ladies sodalities begins Sunday evening.

The Knights of the Red Branch will hold a picnic at Schlimount Park Sunday, May 30th. The program includes many athletic events and handsome prizes will be awarded the winners. Entry blanks for the events can be obtained at 11 Seventh street. Entries will close May 25th.

The members of St. Charles parish at a recent meeting decided to hold their annual picnic on June 17th, the anniversary of the birth of Father Hill. The picnic will be held at Shellmound Park.

PURSUES BURGLAR IN HIS PAJAMAS

E. O. Webb of Hayward Gives Chase But Thief Escapes in the Dark

HAYWARD, May 8.—A bold attempt to rob the home of E. O. Webb, a wealthy resident of Hayward avenue, took place last night owing to the bravery of Webb, who chased the would-be robber in his pajamas down a flight of stairs and into the garden where the footpad made his escape among the trees.

Webb was awakened about half-past 2 o'clock by a sound as of someone mounting the stairs. He sprang out of bed, crept to the hall and opened the door at the same time switching on the electric lights and encountered a burglar with a dark lantern in one hand and a pistol in the other.

Although unarmed and dressed only in his night clothes, Webb letting forth a yell that would have frightened a dynamite gang away. Whether it was the yell or the sight of the pajamas which did the work is not known. At any rate the burglar wasted no time in making his exit. He opened the front door just in time to elude the clutch of his pursuer and escaped in the darkness.

The burglar made his entrance through a window on the lower floor. A good description of the thing was given Marshal Schilling and Constable Jennings.

This is the second case of house-breaking in two consecutive nights that have been reported to the Hayward police who believe one man pulled off both jobs. On Thursday night a burglar robbed C. L. Little's residence, securing a pan of milk and a small amount of silver coin from Little's trousers.

GOING TO HAVE BABY'S PICTURE

Taken? They're Belle-Oudry's specialty. Better take advantage of his special $5 dozen Cabinets. 1160 Broadway.

Talks on Teeth

By THE REX DENTAL CO. (INCORPORATED)

Sure Cure For Dyspepsia

On all sides you hear of cures for dyspepsia and only in about one out of a hundred do any of these so-called 'cures' effect anything but a temporary relief.

They don't reach the cause.

What is the cause of most cases of dyspepsia?

Improper mastication of food.

Why is food improperly masticated?

Because the teeth are not in proper order and most of the food is bolted instead of being chewed and sent into the stomach in a semi-liquid form.

You see it gets right down to a question of teeth—good teeth and all the teeth.

Nature insists that we obey certain simple rules to keep in good working condition.

The body must be kept clean and the stomach treated fairly.

If we obey these rules we need have no fear but that the human engine will work properly.

We supply good teeth.

The Rex Dental Company's method restores missing teeth with a plate or ordinary bridge work, provided there are two or more teeth left in the jaws to build the structure around.

These teeth are not in any sense similar to the ordinary false teeth in looks and when it comes to drawing comparisons in service it is impossible to do so.

The only teeth that are better than the Rex Dental Company's teeth are those nature gives in the jaws, provided they are sound and strong.

Are you becoming aged?

Have you a mouth half filled with a partial plate or are you trying to get along with a painful imitation of ordinary bridge?

Both of these makeshifts will in time bring on dyspepsia and there is nothing in the whole category of ills that is harder to bear than that particular one.

Over ten thousand people are enjoying the Rex Dental Company's teeth today.

Here is what one of these people says about Alveolar teeth:

HE IS PLEASED

Oakland, Cal., April 6, 1909.

Rex Dental Company,
Oakland, Cal.

Dear Sirs: Having had ample time to test the result of work done at your office for me before leaving Oakland, I wish to advise you that it has proven satisfactory in every particular.

I wish also to acknowledge my appreciation of the manner in which you adjusted my original contract with you for work, which I text in the letter, arrived out, entering into a new one which enabled me to receive some benefit on money advanced to you on original contract.

I have called the attention of several parties to the work done for me and will always be pleased to recommend your and the reliable work done by you and under your supervision at your Oakland office.

With best wishes for your future success, I am

Very truly yours,
GEO. W. EMERSON
301 C st.

If you are near enough to one of our offices come and have an examination made of your teeth free of any charge.

Your health demands that you do this.

But if you can't come at once send today for our beautiful 60-page Illustrated book, Alveolar Dentistry, and when you read it you will come and see us, for this book is a real "Guide to Health."

It brings patients to us from all parts of this continent.

REX DENTAL CO.
DENTISTS
80-81 Bacon Bldg., Cor. 12th and Washington sts., Oakland.
Office Hours: 8:30 to 5:30, Sundays, 10 to 12.
OFFICES
San Francisco: Pacific Bldg. Los Angeles: Severance Bldg. Sacramento: 1007 8th, Cor. J.

Overfatness Condemned

Fat or even fattish women readers who want to be in the mode this year must understand that the demand is for lines not curves and govern themselves accordingly.

That means OFF with the fat. It has become a duty. Many a tiring exercise or dieting, but it is certain they will find these methods too slow and unreliable. The quickest and best way to get in form for the Directoire mode is by means of Mumola Prescription Tablets. Any druggist (or the Mumola Company, Detroit, Mich.) will give you a large sized case of these elegant little fat fighters containing a good generous supply for seventy-five cents, and even this quantity should be enough to make good the impression, or exceed it. Many have lost as much as a pound a day.

These Mumola Prescription Tablets may be used with impunity and likewise perfect confidence, being made strictly in accordance with the famous Mumola Prescription. They are not a drug, but a delicious candy, and never disturb the stomach or cause wrinkles.

GRAND ARMY PLANS FOR MEMORIAL DAY

SANTA ROSA, May 8.—Veterans of the Grand Army met last night and arranged for the annual Memorial Day services. They will attend service in the Baptist Church and will celebrate with exercises the day following at Veterans' Park. In the basement of the new Sonoma county court house the Board of Supervisors have set apart a large room for the use of the G. A. R. societies and Spanish War Veterans in which they will install an exhibit of war trophies and relics and a museum. The veterans of the county will contribute to the display.

CASES AGAINST BANKER DISMISSED AT JACKSON

JACKSON, Cal., May 8.—The District Attorney today in the Superior Court moved to dismiss the two charges of embezzlement against David Dobson, cashier of the defunct Sutter Creek State Bank and Julius Wood, president. A trial of the charge resulted in a disagreement of the jury.

Arizona's Governor Was Former Justice Of Supreme Court

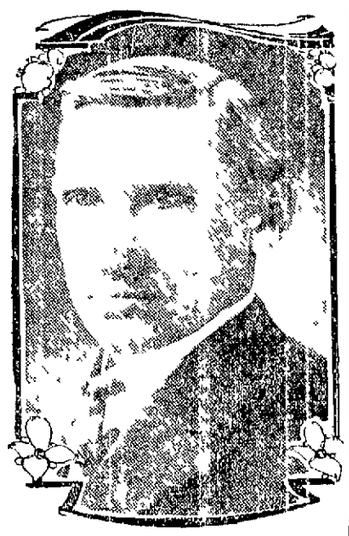

JUDGE R. E. SLOAN

PRESCOTT, Ariz., May 8.—Judge Richard E. Sloan, the new governor of Arizona, is one of the most beautiful and picturesque figures in the state. The mansion and its surrounding grounds, which have been the subject of a considerable amount of rare photography, are located in Prescott and has been in the family for upwards of fifty years.

Judge Sloan, before assuming his present high position, was associate justice of the Supreme Court of Arizona. He was born in Preble county, Ohio, June 22, 1857, and is a graduate of the Cincinnati Law School.

Mankheim & Mazor
CALIFORNIA OUTFITTING CO.
12TH ST. AT CLAY
OAKLAND.

1/3 Off A SAMPLE LINE OF THREE-PIECE SUITS 1/3 Off

We have purchased the entire sample line of a New York factory that has made nothing and the season but three-piece suits. They made these suits the output and were considered the lighters in that line. Fortunately we were on the spot when they were ready to dispose of the samples and obtained the entire line cheap enough to give our customers the benefit of a one-third reduction.

NO EXTRA CHARGE FOR CREDIT
NOTHING OFF FOR CASH

California Outfitting Co.
MANKHEIM & MAZOR
2TH ST. AT CLAY
OAKLAND.

NEW POSTAGE STAMPS TO BE ISSUED JUNE 1

The new postal stamp of a special design to commemorate the development of the Alaska-Yukon-Pacific territory at the exposition at Seattle this summer will be ready for issue about June 1st.

This stamp will be rectangular in shape, 18 (?) by 1 3/64 inches in size and of a cent denomination only, colored red. At the top and bottom are the words "U. S. Postage" and "Alaska-Yukon-Pacific" in the center the figure of a fur seal on the lower left hand corner a ribbon bearing the words "Alaska-Yukon-Pacific" and in the center of the design a portrait of William H. Seward, Secretary of State, connecting the purchase of Alaska with the present issue. The name "Seward" appears under the portrait. On either side is a column containing the Arabic numerals of the denomination, the lower part of the frame joins on the lower part of a panel bearing the inscription "1909" appears a wheel which recalls the purchase of Alaska by William H. Seward, the portrait being in the form of an ellipse, 2 with a background.

The new stamp will not be issued in book form.

There will be no commemorative issue of stamped envelopes, newspaper wrappers or postal cards.

The stamps of the Alaska-Yukon commemorative issue are not to be sold exclusively in place of stamps of the regular series. A supply of the latter must be carried in stock by all postmasters. Stamps of the commemorative or of the regular issue will be supplied according to the preference of the purchaser.

Don't forget that you can buy three sections of CLOTE-WERNICKE Sectional Bookcases, with top and base in select quartered oak, for $15.85

JACKSON'S

A special sale of Ostermoor mattresses

By permission of the manufacturers and why

All Ostermoor Mattresses, after June 1st, will have the retail price stitched on the ticking, making it impossible for anyone to misrepresent the price.

We have been ordered that will be here the first week in June.

The manufacturers have granted all their agents permission to cut the price on the mattresses they have on hand in order to move them quickly and start June 1st with the new ticking stitched on.

Note. There will be no change whatever in the mattress.

As the Ostermoor has long ago reached the height of perfection, the new ones will simply have the retail price stitched on the ticking same as the name is now, making it impossible to substitute or overcharge.

$15.00 For the regular $16.50 Ostermoor Mattress as advertised on Page 136 in their catalogue. Its full size, weighs 45 lbs. Mercerized tick, special dust-proof satin finish, made in one part. 50c additional or $15.50 for the two-part mattress.

$18.50 For the regular $23.00 Ostermoor Mattress, as advertised on Page 138 in their catalogue. Its full size, weighs 50 lbs., has round corners, covered with beautiful French art twills in one part. 50c additional, or $19.00, for two-part mattress.

$23.50 For the regular $30.00 Ostermoor Mattress as advertised on Page 139 in their catalogue. Its full size and weighs 60 lbs. An extra thick French edge mattress. Choice of two patterns, ticking. Beautiful mercerized French twills, made in one part, 50c additional, or $2.00, for two-part mattress.

Hospitals all over the country are discarding their Hair Mattresses for the famous OSTERMOOR for two reasons.

FIRST—From a sanitary standpoint.

SECOND—As a matter of comfort for their patients.

Use an OSTERMOOR thirty days and if it is not the best mattress you ever slept on you get your money back and quick.

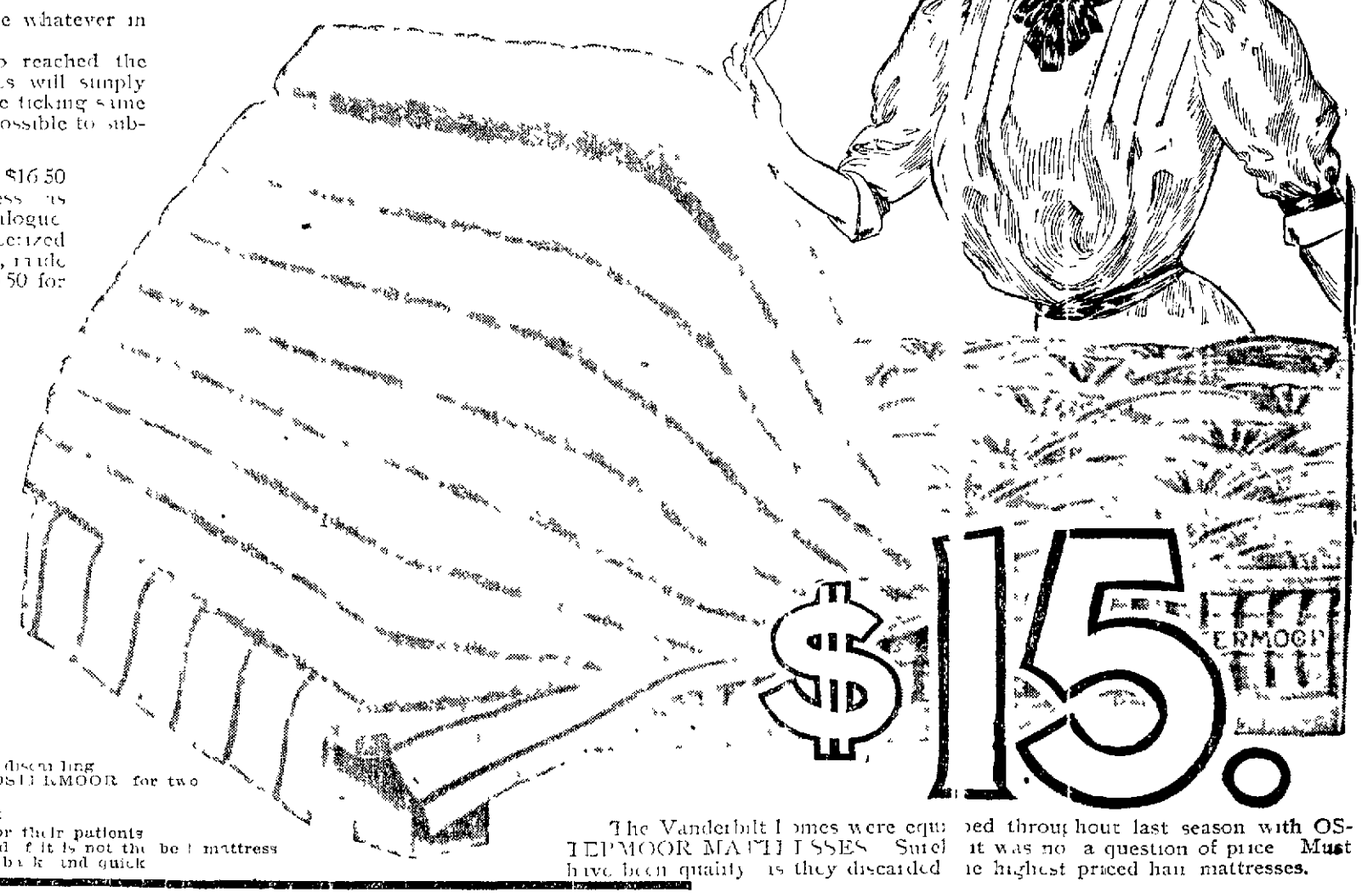

The Ostermoor mattress, over 50,000 sold to the U. S. Navy

The Vanderbilt Homes were equipped throughout last season with OSTERMOOR MATTRESSES. Surely it was not a question of price. Must have been quality as they discarded the highest priced hair mattresses.

Unusual lace curtain offerings, also curtain net

Fifty pairs in this lot. New styles, extra quality shrunk Net. Pretty Grecian corner pieces, extra well made and heavy net. They are from a lot that sold regularly for $2.75 the pair. Special Monday and Tuesday, the pair . . . $1.75

Seventy-five pairs in this lot, and they were regularly priced $3.50. Shrunk net, rich motifs in corner. Some have three rows of elegant tucks. Monday and Tuesday, Special, the pair . . . $2.45

Lace curtain net 54 inches wide

Extra quality French Net for making Lace Curtains, Panels, Bed Sets, etc. An exceptionally fine grade. Monday, special, per yard 29c

Lace curtain net 72 inches wide

You can save money making your own curtains at the price asked for this net, 72 inches wide. Monday special per yard 39c

New Crex rugs, beautiful figured patterns, $8.45 the popular room size, 9x12 feet

A splendid floor covering for city or country home. A huge variety of patterns in conventional floral and Oriental designs, red, greens and blues. On sale Monday and Tuesday.

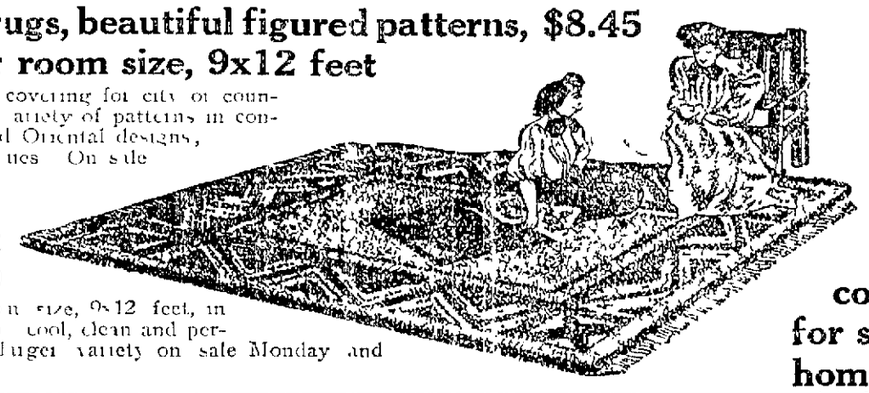

Plain Crex rugs, $7.50

The popular room size, 9x12 feet, in every shade desired, cool, clean and perfectly sanitary, a huge variety on sale Monday and Tuesday.

Floor coverings for summer homes

Jackson's free dinner set

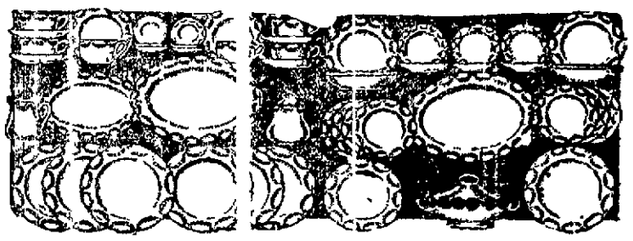

Jackson's offer free this week this beautiful decorated white porcelain Dinner Set to any couple buying their outfit at Jackson's. It's meant as a wedding gift, a help toward furnishing the home. Jackson's furnish your home for less, and for less down than you can get elsewhere, and the prices are as low if not lower, than you can get for cash anywhere.

THE DIGNIFIED CREDIT STORE
FURNITURE
JACKSON FURNITURE CO.
CARPETS
519-525 Twelfth Street, Oakland

EDITORIAL SECTION

Oakland Tribune.

Special Cable News

VOL. LXXI | OAKLAND, CALIFORNIA, SUNDAY MORNING, MAY 9, 1909. | PAGES 31 TO 36 | NO. 78

Prominent San Franciscans Are Secretly Learning to Ride

THE KNAVE

Dancing of Mrs. Phipps Watched by Expert From New York

SAN FRANCISCO, May 8.—Well, you should see them! They are the wonder and glory of this our western world! All eyes should behold them! They should focus the attention of the State!

But they are not seen of men. They haunt shadows and the far places. They are children of silence and the night. In secret they come and go. They hide themselves from the gaze of their fellows.

I refer to the members of the Portola festival committee who are learning how to ride!

Suddenly it came upon that committee that its members must be caballeros on the occasion when Don Gaspar, of the disputed pronunciation, comes gaily prancing into town. Consternation! Some of those members hadn't backed a horse for twenty years, except at the track. Some never had ridden anything but the goat. Some weighed almost as much as the hero of Santiago and, like him, required a stepladder to mount.

But needs must when vanity drives, and those committeemen have gone valiantly to work learning how to sit a horse. So when you see a stout man spraddling into a drug store and asking for Arnica that's one of 'em. And the most frightened looking person in the riding academy—that's another.

* * *

Two people have been making fools of themselves over the mighty memory of Alexander Hamilton. First came that peanut head from North Dakota, who wanted to deny the great light o' love a statue at Washington because he was a rake; and then our own Gertie Atherton stepped down from her hen roost on Mt. Tamalpais and in long columns of unnecessary defense made the matter worse. She already had done her best in "The Conqueror" to make Hamilton's memory ludicrous by overlaudation, like Anonyma in blubbering over her man; but she seemed to think that fact made her a chosen and anointed champion. So she blubbered some more.

And all this time there remained those words that never can be forgotten as long as men love truth and eloquence—the words of Dr. Nott after the duel. This was the Dr. Nott, then a Presbyterian clergyman at Albany, afterward the renowned and venerated head of Union College; and in his sermon after the duel with Burr he annihilated all the future criticising wits of North Dakota and blubber women of California in these words that touch the heart of universal humanity and tell the whole story as it never else has been told.

"I know he had his failings. I see on the picture of his life—a picture rendered awful by greatness and luminous by virtue—some dark shades. On these let the tear that pities human weakness fall; on these let the veil which covers human frailty rest."

* * *

We have been doing a lot of bobbing up and down at the theaters lately. After the manner of our land we have risen reverently when the orchestra played "The Star Spangled Banner." But on top of that, when the Japs were around, we have been expected to rise at the playing of the semi-barbaric national anthem of Nippon. All of which offers a rest to the legs and does no particular good or harm.

But this getting up makes conspicuous the man or woman who does not rise, and if the man is a foreign consul and occupies a box his lassitude is sure to cause remark. That is why our German Consul, the phlegmatic Franz Bopp, who lives over on your side of the bay somewhere, is just now a much discussed and much berated man.

He was at the Orpheum, and the Orpheum is running to overflow houses these days, you know. He was in a prominent box with Dr. Gutsch and a manifestly German party. The band played "The Star Spangled Banner" and everybody in the house rose respectfully—all but Herr Bopp and party.

Now, over in Germany that sort of breach of good manners would have come very near to causing a breach of the peace. If you, in Berlin, do not take off your hat when the national air is played, the hat is knocked off. So it is no wonder that things have been said about Herr Bopp that would sound best in German—a language that Oscar Wilde declared looked indecent in print.

* * *

Another Consul has been making a bit of a fool of himself in a silly sort of way. I mean the Japanese Consul. Apparently he had an idea that because his country was sending those two captured Russian cruisers into our port the country should show some sign of captivity or submission.

So he went down to the custom house and asked that on the day the two cruisers arrived the Japanese flag should float, instead of the stars and stripes, from the custom house flag-pole.

Now that was some nerve, wasn't it? The innocent child of Nipangu wanted Uncle Sam to haul down Old Glory and set that fireball flag in its place. That would be a sign of conquest by Japan, of her suzerainty, of our pledging the customs to pay one tribute.

But there was nothing doing. Fred Stratton and Billy Hamilton put that cheeky consul to the about face in very short order, and old "say, can you see," floated proudly from that flagstaff, where it belonged.

* * *

A man watched Mrs. Horton Phipps dance at the Orpheum the other night, and if she had known he was watching her she would have been a very nervous woman. For on the nodding or shaking of his head depended her great chance for fame—and she didn't know it.

He is a New Yorker and has to do with the really great productions. As he went to the theater he said:

"I want to see this Phipps woman in action. She may be the one we are looking for. You know a great opera is being written. We hope to make it the great American opera. Joe Redding of California is writing the book and Victor Herbert is at work on the music. Hammerstein is going to put the opera on with great display and Mary Garden is to have the principal female role. That much has been decided upon.

"Redding has laid his scenario in California. A great act is on the plaza at Santa Barbara—of course in the old romantic days. That act depends upon a dance—a Spanish dance. We want for it a woman as beautiful and fiery as Lola Montez, and who really can dance, which Lola could not. Now I've heard so much of this Phipps woman that perhaps she's our very girl."

So that important critic watched every step and sinuous swaying of Mrs. Phipps that night. At times he muttered "good." Again he softly patted his hands after the manner of Count Fosco, the glorious villain of Wilkie Collins.

"Well?" I asked as we left the place.

"No," he said sadly, and then added, as if in compromise—"at least not yet. There was one swing across the stage that showed all I want. But the rest was the perfunctory stuff of the dancing teachers. She may get there with more experience, but she's far from Otero yet."

* * *

Some of our labor unionists have no great regard for government by injunction, as was evidenced the other day at the Old Poodle Dog on Bush street. Because the restaurant bought bread from an unfair house the unions boycotted the place. Nowadays a boycott is announced by parading a couple of jackasses up and down in front of the door, the humble beasts being properly placarded.

Now a Poodle Dog restaurant has patrons that do not care to be watched, and so the boycott was annoying. The proprietors called on the Citizens' Alliance. The alliance attorneys drew up a restraining order in which, among other things, there was an intimation on information and belief that the jackasses, as well as the men leading them, belonged to the union. Judge Seawell, who is handy in such matters, issued the restraining order, and it was duly served on the men with the donkeys.

They threw the order into the street. The donkeys marched up and down. The people who did not want to be watched were furtive and went to other places. I have heard of no punishment for contempt of court.

* * *

Another Oaklander has made a hit in New York. I refer to W. J. McCoy, the music master of your town. The Hamadryads, which he composed for the Bohemian Club's midsummer jinks in the redwoods, has created a furore in Gotham. The Broadway critics have praised it, and the music-mad push of the great white way have voted it a good thing.

And New York is not inclined to welcome musical talent out West. The notion still lingers that the West is still uncultured enough to regard "Annie Rooney" and "Down Went McGinty" as classical composition. But McCoy's members captured them. He has struck a fresh and gay note that has caught the blase fancy of the biggest and most provincial city on the continent. He is getting unstinted praise from people who really know good music and appreciate the work of a genuine artist.

The success of the Hamadryads reminds me that McCoy's opera Cleopatra is in the finishing stage. It is to be a very ambitious production, and if the piece as a whole comes up to the standard of some of the parts submitted to critical ears it is bound to be an immense success.

Charley Field is writing the book. He has nimble wit and a lively fancy, and not a little literary talent, but he is up against a big proposition in writing the lines for a grand opera. However, if good wishes will help him to success there will be no question of failure, for he has a host of friends and not an enemy in the world.

All Bohemia is praying that Cleopatra will hit it off in grand style and score another artistic triumph for California.

* * *

It makes a great difference whose ox is gored in San Francisco. Only recently two men charged with crime were technically kidnaped by San Francisco police officials in other States and rushed to this city for trial. This was done to evade fights in the courts against extradition. The latest case was that of a man brought from St. Louis in defiance of his legal rights. He was kidnaped and ran out of Missouri because the detectives who went after him were having trouble with their extradition papers.

Yet Luther Brown, one of the attorneys for the United Railroads, is now being tried in this city for causing the arrest of Fremont Older on a charge of criminal libel, which the Bulletin, of which Older is managing editor, has confessed to be true. Brown swore out the warrant in Los Angeles, where he resides, because there was no hope of his getting justice in San Francisco, while William H. Langdon filled the office of District Attorney, and Judges Dunne and Lawlor sat in the criminal departments of the Superior Court.

The warrant for Older's arrest was regularly issued and endorsed by a Judge of the San Francisco Superior Court, as the law requires, and the charge on which it was based is admittedly true.

The charge of kidnaping is based upon the assertion of Older that he asked the arresting officers to take him before Judge Cook, who endorsed the warrant of arrest. Older was entitled by law to be taken before the nearest magistrate, if he so requested, but so were the men who were rushed here from other States by the San Francisco police. If Older did make a request to be taken before Judge Cook and the Los Angeles constables denied it, the legal responsibility for denying his request lies with them.

But in accordance with the queer rules of justice we are now living under, the constables were granted immunity, while Older and his attorney, R. Porter Ashe, were indicted by the Oliver Grand Jury for kidnaping, at the instance of Francis J. Heney.

This proceeding put Brown, the aggrieved party, on the defensive, and protected from the criminal prosecution instituted against him in Los Angeles. Yet Older libeled Brown in a most atrocious manner, accusing him of being found in flagrante delicto with a lewd woman in San Francisco when he was in fact with his wife at the home of her parents in San Leandro. Brown has only recently been married to a beautiful young lady, and had he been absent from home on the night in question the defamatory article Older caused to be printed in the Bulletin might have destroyed his domestic happiness. Yet Older is now trying to send to San Quentin the man he outrageously wronged for the crime of appealing to the courts for redress.

But while Langdon and his deputies are striving to punish Brown for causing Older's arrest the people are rejoicing over the kidnaping of the man from Missouri. What they profess to regard as criminal in one case they esteem as highly meritorious in the other. Of course immunity and perjury are ingredients of the case.

* * *

Lawrence Walsh is the latest man talked of as a candidate for the mayoralty nomination on the Union Labor ticket. His friends are urging him to enter the lists against P. H. McCarthy, but thus far he has declined to announce his candidacy or take any active steps to promote it.

The mention of Walsh's name has been favorably received. It is generally admitted that he would be a strong candidate. Walsh is a clean, capable man of excellent reputation. He served for several years as a School Director, and was for one term secretary of the board. There are no blowholes in his record. He has a large personal acquaintance and is popular with men of all parties.

It is argued that Walsh can harmonize the warring elements in the Union Labor ranks, and call to his support considerable strength from the Democratic and Republican parties. In the School Department he is highly esteemed. His candidacy could not be hampered by the personal antagonisms P. H. McCarthy, Michael Casey or Frank J. Sullivan would encounter. Walsh says he would be proud to accept a nomination for Mayor provided it came to him with the hearty accord of all the factions of the Union Labor party and could have good men for Supervisors and good man for District Attorney on the ticket with him.

Walsh is a native of San Francisco, and for sixteen years prior to the great fire was a merchant on Sixth street. Ever since the fire he has been engaged in the real estate and insurance business. He belongs to numerous fraternal organizations. If the Union Labor leaders should unite on him he will prove a formidable candidate and will virtually put McNab's candidate, Coroner Leland, out of the running.

* * *

"I don't know whether you people in Oakland appreciate fully the business capacity of James P. Edoff or not," said one of the Bank Commissioners, "but the record he has made as receiver for the California Bank stamps him as a man of great financial sagacity. I doubt if a more successful and economical case of bank liquidation under like conditions can be shown in the country.

"Let me quote you a few comparative figures just to give you an idea of what Edoff has done. The cost of liquidating forty-nine State banks in New York under receivership was thirteen and one-tenth per cent of the assets. It cost 7.51 per cent to wind up sixty national banks in the State of New York, and the cost of liquidating 439 national banks scattered all over the country was 7.42 per cent. Edoff has liquidated the California Bank at a cost of 4.7 per cent. He has already returned to the depositors

(Continued on Next Page.)

THE KNAVE

(Continued from Preceding Page.)

50 per cent of their money, and will finally return to them more than 75 per cent before he winds up the bank's affairs.

"You must remember that the failure of the California Bank was a bad one. The bank was badly involved in speculative enterprises, and a large proportion of its assets of problematical value. There was a notable absence of negotiable securities convertible into cash, and the recovery of various investments depended largely upon adroit management. At first sight the failure looked like a disastrous one, very bad for the depositors. But Edoff has worked every dollar possible out of the assets at an expense so small as to excite the admiration of experienced bankers. He would be a star as a bank examiner. He ought to be at the head of some big banking concern."

* * *

That Oakland and San Francisco did not become locked in an internecine struggle, because a few merchants on this side of the bay were idiotic enough to issue an order that all of their employes must reside in San Francisco, under the penalty of being discharged, is due to the sober sense and cosmopolitan instincts of the gentlemen comprising the Down Town Association here and the Chamber of Commerce of Oakland. It is true that some of the minor institutions here adopted the penny wise and pound foolish plan of requiring a residential qualification of their employes, but the suddenness with which the movement died once it was passed upon by the broad-minded men comprising the Down Town Association can only be compared to the extinguishment of a candle in a gale of wind.

The minds in which the mistaken policy took root were so small that the idea itself did not have room to grow.

The only barrier now existing between the two cities is a sheet of water four miles wide. There are now three ferry systems linking the metropolis and soon there will be four with the advent of the Western Pacific on August 1. If the invisible barrier of business hatred had been raised it would have taken more than four ferry systems to have kept the cities linked together.

* * *

The inception of the movement, which was practically still-born when conceived, was in the order issued by the Board of Education notifying all teachers in the public schools that they must reside in San Francisco or else give up their positions. The board has abided by its decision and there is now a legal fight being waged by about 100 teachers who live in Oakland, Berkeley and Alameda. John S. Partridge, once defeated for Mayor, has gallantly stepped forward and offered his services as an attorney, the pay to be purely in thanks. According to Mr. Partridge the Board of Education hasn't a leg to stand on and will be mandamused into permitting the pedagogues to reside where they choose.

Mrs. Marjorie Stewart of Berkeley will be the plaintiff in the action. She will have the moral, and if need be, the financial support of the other teachers. If my memory serves me right, Franklin K. Lane, when he was city attorney, rendered the Board of Education an opinion to the effect that the board had no power to designate the domicile of the teachers. This opinion, if not burned up by the fire, should be on file for the guidance of the board. Prominent attorneys state unreservedly that the Board of Education has exceeded its authority and that the teachers will win an easy victory.

* * *

While the San Francisco board is frowning on its teachers residing elsewhere, be it known that there are at least a dozen teachers, including one principal, in Oakland, who make this side of the bay their home. Should the Oakland board deem a perusal necessary there would be quite a respectable list for decapitation. The reasons given by the Oakland teachers for living in San Francisco are precisely the same as given by San Francisco teachers—that of preferment.

* * *

There is, however, one bright little Oakland miss whose reason for residing in San Francisco is just a trifle different from the others. She naively confessed to her principal that she lived in San Francisco because there was just twice much fun on this side of the bay. The fun referred to is said to be the kind that comes when the improved laughter of the peasant orchestras of France is released to the tune of popping corks. She added with great gravity that she would teach in a private school in San Francisco if there was any effort to make her reside in Oakland. The person to whom she confided her preferment is said to have remarked that it might be better for the school children as well as for the school if she accept a position with a private school.

THE KNAVE.

"LITTLEST GIRL" SHOULD BE HIT

Native Sons of Hayward Are Rehearsing to Give Performance

HAYWARD, May 8—Rehearsals are being conducted under the supervision of George Friend the popular actor at the Liberty Playhouse for "The Littlest Girl" which will be produced within the next three weeks by Eden Parlor Native Sons of the Golden West in Hayward. Elaborate preparations are being made for the affair and judging from the interest being evinced by the Native Sons as well as their friends a crowded house will greet the amateur performers when they appear before the footlights.

"The Littlest Girl" is from The First Appearance by Richard Harding Davis and is a bright one act sketch of more than usual merit. It was produced by the Alameda Elks some two months ago at the MacDonough Theater in Oakland with marked success. Thus in the cast for the production the Elks had in the role of Mr. Cauthers Hal Angus who will essay the character of Ann Bibber Charles Pinerd who will pass the cigarettes to Cauthers and the Littlest Girl by Herself.

TELEGRAPHIC BREVITIES

Dr. Bausman Dies. Reading, Pa., May 8—Rev. Dr. Benjamin Bausman, one of the most widely known ministers of the Reformed Church in the United States, died today aged 85 years.

Positions Changed. Washington, May 8—President Taft today appointed Thomas T. Akins postmaster at St. Louis, Mo., to succeed Mr. Wyman. Akins is assistant treasurer of the United States at St. Louis.

Army Balloon. Washington, May 8—The flight of the army dirigible balloon No. 1 for Monday was again postponed of necessity today. The balloon squad is engaged in again putting up the tent which is to hold the dirigible. The tent was blown down.

Women Die at Table. Pasadena, May 8—Two women residents of this city died while at the dinner table last night. One was Miss Barnum, the other Mrs. Martha Hamlett. Miss Peabo was a school teacher in the Los Angeles public schools and was discussing plans for a summer vacation when she fell dead. Mrs. Hamlett was a native of Pennsylvania and was 85 years old. Both deaths were due to heart failure.

STUDENTS TO GIVE AN EXTRAVAGANZA

"The Infernal Masculine" Will Be Staged at the Greek Theater

BERKELEY, May 8—Final preparations for the performance of the Internal Masculine, the extravaganza to be presented by the seniors of the State University in the Greek Theater Tuesday evening, are completed this evening. The college people promise that it will be the best productions theatrical venture of its kind yet attempted in Berkeley. The play was written by Miss Charlotte Ray, one of Junior class and the author of last year's junior farce. It will be staged under the direction of Frank Mathieu, the dramatic coach of the Bohemian Club, and Paul Steindorff, the well known orchestra leader, will direct the music.

Revolt of Co-Eds

The story of the play deals with a revolt of the co-eds at Berkeley against the men in the university. The young women withdraw to the Isle of Woman and there establish a feminine college with a vow to never look on a man again. Some of the infernal masculine succeed in gaining a foothold on the island and there develop all sorts of complications. Sedition crops up among the fair founders of the feminine dynasty in the first year of this kingdom of a day college, and all the girls return to the Berkeley campus convinced that life without the infernal masculine is a delusion and a fraud.

There are many catchy musical numbers which admit of particularly clever individual acting. The cast will be as follows:

Personnel of the Cast

Mr. Leader of the men ..... George T. Bell
Tom ..... Melvin Martin
Phil ..... R. M. Sheridan
Harry ..... M. L. Campbell
Captain Sid, the Angel of Mercy ..... Clarence Cullimore
Aristotle, magician and king of the fairies ..... Clair Crossfield
Dr. Worthy, Queen Alice's father ..... E. A. Fredericksen
Prof. Goodt How ..... Rossiter F. Mikel
First Prof. ..... A. L. Rader
Second Prof. ..... A. W. Chapman
Third Prof. ..... H. W. Haskins
Fourth Prof. ..... R. S. Goldman
Indian Chief of the University ..... Paul Myers
First Indian ..... W. F. Hilliard
Second Indian ..... C. P. Douglas
San Francisco ..... A. F. Moulton
Stanford ..... C. A. Hunt
All Queen of the Isle ..... Rose Schmidt
Betty ..... Miss Alice Smithwaite
Polly, Antient Co-ed ..... Miss Irma Bromley
Tiny, a Co-ed ..... Miss Gladwyn Roth
Indian Princess ..... Miss Kathryn Hunt
Military Captain of the Militia ..... Miss Ethel Phillips
Military Maid ..... Miss Adelaide Stafford

OPERATION SEEMED HER ONLY CHANCE

Saved Through the Efficacy of Fer Don's European Experts and Bloodless Surgery.

SPECIAL $12.50 OFFER FOR MAY.

FER DON

Why will men and women take chances with a surgical operation or linger out a sickly half hearted existence missing three fourths of the joys of living when they can so easily find health with Fer Dons remedies. For eight months here in Oakland, for a time in San Francisco, for a year in Los Angeles, for a year in San Jose, Eureka and other California cities Fer Don has relieved thousands of people who have been troubled with such ailments as gall stones, cancers, tumors, hip joint disease, rheumatism, deafness, catarrh, nervous prostration and various other disorders. If you have the slightest doubt in the world that Fer Dons European Experts and Bloodless Surgeons can help you hop into the offices at 1069 Broadway, Oakland and talk your case over with one of the many specialists.

These specialists represent the latest ideas and employ the most modern methods known to science in the treatment of disease. There is no ailment too complex, no disease too baffling for the ordinary physicians and doctors but what can be successfully treated by these wonderful men.

JEWELER CURED.

M. L. King, former manager of the Raymond Jewelry Co. on Seventh street, had been suffering from gall stones. At a time he was unable to eat, and when he did eat he was in great pain and misery, his liver was enlarged and pained him very much, his complexion was yellow as saffron. "Physicians pronounced my disease gall stones and advised an operation to save my life, which I would not submit to. I came to see the European Medical Experts and they gave me just three doses of a peculiar medicine, and in 16 hours time I passed a hundred of gall stones, some were as large as peas. I am now well and happy to know I was cured without an operation."

RELIEVED OF PARALYSIS.

Another who found relief was Mr. Staple, 1810 Cross street, West Oakland. Mr. Staple has been paralyzed two years, unable to walk upstairs. After taking one treatment he was so much benefited and was so able to walk that he then and there thanked Fer Don for the magic relief.

WIFE COMING THOUSAND MILES.

Mr. W. E. Girling, who was waiting in the offices at 1069 Broadway, remarked to a number that were standing close by: "Such cures are remarkable and very common coming from Fer Don. I saw Fer Don in San Jose when he was there and many wonderful cures were performed. Why, I saw the European Medical Experts take a partly paralyzed boy who was all bent up with paralysis and do, you know that his limbs are as straight as yours or mine. The boy's name is Robert Suggs and lives at 801 Vermont street, San Jose. I also took a treatment from the European doctors and they cured me entirely. I am going to send back to Illinois for my wife to come and see these doctors as I have great confidence in their ability."

SPECIAL LOW OFFER.

During May, Fer Don makes an unusual offer to treat all cases (with few exceptions) for the nominal sum of $12.50. This fee carries with it a complete treatment in all cases save cancers, gall stones and hip joint diseases, and appointments can be made daily at the offices, 1069 Broadway.

WHY FER DON TAKES CASES AT SO LOW A PRICE.

People are asking on every hand how the Great Fer Don, who has spent many fortunes in obtaining the secrets of the bloodless system of surgery and in paying high salaried European Experts, can afford to take the many cases that will naturally come to him as this liberal offer becomes generally known. The answer is plain. Thousands have been treated, thousands are enjoying once again the bloom and vigor of a healthy body since Fer Dons experts came to Oakland. These are all discharged—they have no more need of a doctor's services. There are hundreds yet who at first scoffed and ridiculed but now admire and praise the wonderful work of these eminent men. Not only here in Oakland and San Francisco but in all California and the Western coast the people are aroused at the miraculous work accomplished by Fer Don. Every day brings patients from another city who have read of the Great Fer Don, every mail brings letters of rejoicing from happy patients who are on the road to permanent recovery.

With a successful eight months' stay in Oakland Fer Don thus refutes the calumny of the scoffer who falsely predicted him a passing fad whose cures would not last and whose inestimable benefit to the sick and suffering was momentary relief only.

LIBERAL OFFER FOR THIS MONTH ONLY.

At the offices of the European Medical Experts, 1069 Broadway, crowds are coming in to take advantage of this liberal offer made special for this month only. All persons afflicted who call this month will be given complete treatment for $12.50 whether it takes one month, two months or three months to relieve them. This offer expires May 31st and will not be extended under any circumstances.

Little Bits of News

AT CONVENTION—ALAMEDA, May 8—Secretary Ralph A. Russell of the Chamber of Commerce is in attendance at the annual convention of the Secretaries' Association of California which is now in session at Del Monte. He will be expected to return to this city on Wednesday.

NORTH SIDE FLOAT—ALAMEDA, May 8—At a meeting of the North Side Improvement Club held last night it was decided to construct a float for the Fourth of July celebration which will be hauled around the North Side Club. C. A. Bond stated that he was drilling a company of young men residents of the city who would take part in the parade.

WHIST TOURNAMENT—BERKELEY, May 8—The ladies of St. Augustine's parish are planning a whist tournament for Thursday evening, May 13, in the St. Augustine Hall, corner of Dwight and Atlantic avenue. The proceeds of the affair will go to the fund for building a church. A theater party will be given at the Liberty, Oakland, for the same purpose on Friday, May 28.

INITIATION BANQUET—BERKELEY, May 8—Berkeley Lodge No. 96, Knights of Pythias, last night held its initiation banquet in Bonita Hall at which 100 members of the order and visitors were merry after the initiating of the third rank in two complete sets. About thirty members of the Richmond lodge attended the festivities as did a party from Oakland and Alameda lodges. The order has a total membership of 1500.

START NEW BUILDING—BERKELEY, May 8—A contract was let this week for the putting up for the Atlantic Oil work which owns a station at the foot of University avenue, West Berkeley, a big structure to be used as a filling station. It is of frame construction covered with galvanized iron. It is to be used as a station room and will cost in the neighborhood of $600.

DR. CUTTER DEAD—BERKELEY, May 8—Dr. Frederick A. Cutter died last evening at his home, 1850 Dwight way after a short illness. Deceased was a native of Canada and was 60 years old. He had lived in this city for a long time. The body will be shipped to Sutton, Quebec, for interment.

ELECT OFFICERS—BERKELEY, May 8—The Men's Club of the Isthmian Congregational Church last night elected the following officers for the ensuing year: President, A. Skeen; vice president, O. B. Raymond; secretary, Walter Ginger; treasurer, Geo. Golden. The club will hold its annual banquet the coming week. For the following committee is planning the festivities: George Gillis, N. Lomasney, O. [illegible]

FIRE IN FRATERNITY HOUSE—BERKELEY, May 8—[illegible] Fire in the Delta Upsilon fraternity house on the University campus this morning caused a loss of $[illegible]. The fire was confined to the second floor and was quickly extinguished. The damage was only slight.

HILLSIDE JUNIOR CLUB—BERKELEY, May 8—The Hillside Junior Club, composed of small boys in the Hillside district, will give a Kindergarten minstrel show in the Hillside hall [illegible]

MANY ORDERS ISSUED TO BERKELEY TEMPLARS

BERKELEY, May 8—With a membership of [illegible], Berkeley Commandery No. 42, Knights Templar, has issued the following orders for the month:

Monday, May 10—Special assembly at Masonic Temple, 2 p. m. Uniform—Full Templar.

Monday, May 17—Regular assembly at Masonic Temple. Uniform—Full Templar. Installation of officers.

Monday, May 24—Special assembly at Masonic Temple, 2 p. m. Uniform—Fatigue Walk—Drill and practice in order of the Temple.

Monday, May 31—Special assembly at Masonic Temple, 2 p. m. Uniform—Fatigue Walk—Drill and practice in order of the Temple.

The officers elected to serve the commandery for the ensuing year are: Eminent commander, Sir Melville C. Chenoweth; generalissimo, Sir J. William Mathes; captain general, Sir Ernest L. Twining; senior warden, Sir Edward A. Stevenson; junior warden, Sir Irl A. Morris; treasurer, Sir Clarence L. Morrill; recorder, Sir Walton J. Phillips.

MAJOR-GENERAL WOOD MAY SUCCEED BELL

WASHINGTON, May 8—Army officers are actively speculating as to the probable successor of General Frankline J. Bell who is chief of staff, will relinquish that position under the present law at the end of the four years he will have served in April, 1910. Many officers believe that the next chief of staff will be selected from the major-generals, and among those who are mentioned include General Leonard Wood, General Thomas H. Barry and General William L. Carter.

CLEMENT'S CONDITION REMAINS SATISFACTORY

ALAMEDA, May 8—Dr. W. H. Irwin reported this afternoon that there was a slight improvement in Congressman Clement's condition. He said that it was too early to tell as yet whether or not his patient would recover. No inflammation or other serious complications have set in and as the patient is free from all constitution it is hoped that he will recover. He has not been conscious since the shooting and is in fairly good spirits. No one has been allowed to see the injured man yet and Dr. Irwin says that he could not permit visitors until he was sure that all danger was over.

SUCTION PIPE BREAKS; WATER TEST DELAYED

ALAMEDA, May 8—Owing to the breaking of a suction pipe at the Fitchburg wells the function of the water into this city will be delayed for a few days. As the well was not pumping it has been impossible to obtain water with which to perform the bacteriological test and the Board of Health will not authorize the water turned into the city until such time as this test is made. The chemical analysis of the city chemist which is on record is satisfactory in every detail.

DO NOT FAIL

To see our 13th-street window. P. C. Pulse Co. Inc.

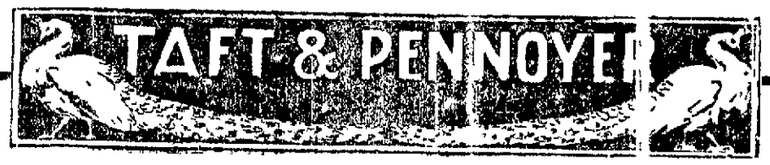

Phenomenal Values in Colored Dress Goods

PRICES TAKE EFFECT MONDAY

2000 Yards of Goods Formerly Priced as High as $2.50

Now 75c and $1.00

This assortment consists of Summer Dress Goods, in imported all-wool and silk and wool Voiles, Marquisettes, Etamines, Crepe Voiles, Printed Chiffons, Fancy Stripes, Small Checks and Plain Weaves, in all the best colors of pinks, greys, light greens, tans, lavenders, champagne and cream. This is undoubtedly the biggest sale of high-grade Summer Dress Goods we have ever undertaken. Forty-four-inch goods sold formerly at as high as $2.50.

Sale Price 75c and $1.00 the Yard

Oriental Rugs at Three-Quarter Prices

Commencing Monday our entire line of Oriental Rugs will be offered at

25 PER CENT DISCOUNT ON REGULAR PRICES

The Spring shipment has but just been received and the collection surpasses anything we have ever shown. At these prices every Rug in the establishment should go quickly. We call special attention to a superb assortment of Khivas also subject to this TWENTY-FIVE PER CENT REDUCTION.

Silk Petticoat Values

Just received two large shipments of exclusive styles in Tailored and Accordion Pleated Messaline Silk Petticoats, also Taffetas in plain and tailored effects, including the newest shades.

At $5.00—SILK PETTICOATS in tailored styles, black and colors, every one a splendid value.

At $6.75—SILK PETTICOATS in Messaline and Taffeta, full assortment of the season's late shadings.

Silk Dresses at $17.50

On Monday we also offer a grand line of Princess and two-piece Silk Dresses formerly sold up to $25.00, at a SALE PRICE OF $17.50.

Most of these have just arrived. The materials are Rajah, Messaline, Satin, Taffeta and Foulard.

Be sure to see these $[illegible].00 Dresses at $17.50.

We announce another ALE for Monday in TAILORED SUITS, specially priced at $25.00, for [illegible] values considerably higher.

SPECIAL LINE OF WAISTS sold formerly as high as $2.50, now marked $1.50.

For the Little Folk

Large assortment of PLAY GARMENTS, Rompers, Play Suits and Wash Dresses for Summer Wear. An immense stock from which to select.

Stripes, Checks, Pink and Blue Chambray and Plaid Wash Materials.

Our Tailor Made Plaid Dresses come as high as $8.00 and may be had in innumerable styles.

50 CENT ROMPERS of heavy weight Chambray, piped in white, sizes 2 to 6 years.

60 CENT ROMPERS, tailor finish, blue and white check Gingham, sizes 1 to 6 years.

$1.25 ROMPERS, tailor finish, blue and tan linen.

$1.50 DRESSES, in four special styles, French and Mother Hubbard effects.

$1.00 TWO PIECE PLAY SUITS, suitable for little girls or boys, ages 2 to 6 years.

Art Needle Work Department

In this section will be found the most comprehensive line of COLUMBIA YARNS, DMC COTTONS in all colorings, MADONNA, MANLOVE and DMC CROCHET COTTONS, BATTENBERG, HONITON and POINT LACE BRAIDS, BEADS of every description and a complete line of BASKETS.

SPECIAL from May 1 to Monday, until May 17th, we offer a discount of TWENTY-FIVE PER CENT on all Stamped or Finished Art Linens, Sofa Cushions, Centerpieces, Silk and Leather Novelties, embroidery, etc., to purchasers of our goods.

We give daily lessons in [illegible] between the hours of 10 and 12.

The Lunch and Tea Room

When shopping here do not fail to visit the Luncheon and Tea Room. A delicious Luncheon served from 11 A. M. until 2 P. M. and refreshments to be obtained from 2 until 5 P. M.

This week's Menus will be especially delicious.

Clay Street, 14th and 15th

Tennis Club Machine to Lose 600 Student Votes at Next Berkeley Election

'BOSS' WEBB'S ENDORSEMENT AWAITED

Candidates Anxious to Have Approval of Political Leader

CLOSING OF COLLEGE CAUSES SPECULATION

What Will Result Be With Collegians' Ballots Absent From the Count?

BERKELEY, May 8.—Although quietness reigns in the political storm center of Berkeley since the election of last Saturday, by no means is there a lack of interest in the outcome of the election which is to be held on Saturday, May 22, when each of the eight highest candidates for councilman and school directors at the election will strive to be one of the four who will serve the city under the new charter. The lull precedes a storm. The battle from present appearances is certain to be a bitter one as the large number who sought office at the last election and were defeated by what is talked to be a slate ticket put forth by the so-called Tennis Club are laying wires to defeat any similar attempt.

Union Labor Vote

Combinations were formed, it is admitted by the opponents to the ticket put up by the Tennis Club, but only at a late moment and after it was discovered that there was a slate ticket in the field. The labor union vote in the city, which is said to consist of 1,600 votes, is much around up over the deal of H. J. Parker who polled an exceptionally strong vote and was among the eight who was successful in weathering the political storm. The labor men will again bend their energies in the direction of Parker and with any kind of support from the defeated candidates and with the aid of their influence may win out. The fact that a circular stated the "Good Government Advocate" was distributed broadcast throughout the city on the eve of election may have some influence in the coming fight. The circular did not bear the union label and of course was contrary to the provisions of the election law. The union labor vote is to be arrayed against the issuing of the circular on the ground that it was printed in a non-union office and now to strengthen its fight for Parker on these grounds with the assistance of sympathizers. As the circular espoused the fight of the three men who received the highest votes at the last election it can be readily seen that it was influential. However the union labor men are bent on going to the limit and as Parker stands high not only in their ranks but in the entire community present political calculations may receive a severe jolt.

Friends of J. Q. Turner and Jesse V. Mendenhall also do not take kindly to the small vote they received although they were among the eight successful ones. Neither of them was on the so-called Tennis slate ticket although they have made good executive officers and are at present holding office.

Highest Vote

The three highest candidates for councilmen were W. F. Mecklem, Christian Hoff and J. D. Norton. All have served the city and have proven good officials. Norton is a South Berkeley man and has been successful in business. The three candidates were endorsed by the circular and received a large majority vote in all the precincts of East Berkeley. It is admitted on all sides that their running at the coming election will not be so easy or as swift if the same interest is taken by the voters. That interest will be shown, however, is only a matter of conjecture and it is hardly probable that a change a vote will be polled.

Bitter Fight

Mrs. Ella Carlisle, candidate for school director, received the highest vote of any of the competitors. The complexion of political matters applies the same to Mrs. Carlisle and the other three high candidates for school directors. Dr. J. J. Corbix and Roy I. Young incumbents were the next high set candidates with Professor Morgan of the university a close fourth. Sensational developments are hourly spoken in the school district, rumors are whispered and no end of township fights are made against not only Young, but also Dr. Loring.

Out For Young

Knives are being whetted for Young's scalp over a rushed and its affecting school sites and also thereof as well as on the insurance of school buildings. Dr. Loring is said to have incurred the enmity of the Tennis Club and Paul Webb in particular for accepting the endorsement of the Tennis Club and then going out into the open and supporting Charles H. Spear for mayor against Hodgkrad. Dr. R. T. Woods made a good showing, running a close fifth followed by E. T. Sutherland, another incumbent school director. Woods in the coming fight may develop the strength he comes from a well known family and is extremely popular. F. W. Flinn is another one of the eight successful candidates. He is manager of the University State Printing office, has a large number of friends and must be given consideration in the coming fight and may prove a winner. He is a union man and will get strong labor support.

The program as laid down so far by the Tennis Club is an interesting one, as the eight highest candidates for the council and school directorship are being held in suspense as to whether they will receive endorsement at the hands of Boss Earl Webb. The boss so the word has gone out intends endorsing four candidates for each of the offices but the matter of suspense as to who the lucky ones will be is proving highly aggravating. Boss Webb has formed an entirely different campaign from the last one. From now on the candidates voices will not be heard in oratory or speech making as in the past campaign. Instead thereof brilliant orators with great political experience from outside points will be imported to further the cause of "good government" and incidentally further the cause of Earl Webb and his political machine.

Student Vote Lost

Another factor that may have a determining influence in the battle for votes is the fact that the State University closes on May 12. There are 600 registered votes among the students and faculties, who were politically considered at the last election as being in the nature of a vest-pocket vote. They are

Fair Musician in Contest For Goddess of Liberty

MISS ROSE DIRKS, Candidate for Goddess of Liberty.

ALAMEDA, May 8.—There is a lively contest over the coveted honor to be decided by public vote as the Goddess of Liberty for the Fourth of July celebration. There are growing keen and the various candidates already waging a battle which before the final count of the votes will grow extremely intensting.

The finest girls of Alameda have entered into the contest and they each have many loyal supporters.

One of the charming young women of this city who has entered and who is highly esteemed by her admirers is Miss Rose Dirks. Miss Dirks is a gifted musician. She is known as a very talented amateur actress and has taken part in many of the plays about the bay always receiving her full meed of praise.

Miss Dirks has a host of friends who are working for her and she only stands that she is just now studying how to become a good Goddess in the event of

PROPOSES LAW TO PREVENT SALE OF LIQUOR TO WOMEN

ALAMEDA, May 8.—At the next meeting of the Alameda City Council an ordinance is to be introduced by Councilman Bert Fisher providing for the regulation of the sale of liquor to women. Fisher asserts that he has seen women in an intoxicated condition emerging from a saloon in this city on frequent occasions. He hopes to stop the sale of liquor in flasks and by the glass to women by the saloonkeepers.

Fisher says: "I do not believe that it is right for the women of this or any other city to be allowed to purchase liquors. After what I have seen of late I am constrained to introduce this ordinance for the protection of women of this community. I have seen women coming out of a certain saloon in a state of gross intoxication and I do not believe that this is for the best interests of the city. I am very much averse to this method of dispensing liquor, and for this reason I shall present an ordinance that will prevent liquor being sold to women at saloons. I do not intend to make a profiteering against the delivery of the liquor at a private house, but the retailing of liquor to women should be stopped.

"There is nothing in the present city charter against the sale of liquors to women. The charter does not provide for the restriction of the sale of liquor other than by regularly licensed dealers."

SENIOR CLASS PLAY IS A HIT

Production of "The Cabinet Minister" By High School Students, Success

ALAMEDA, May 8.—A triumph greater than any yet achieved by the local High School was witnessed last night by the crowds who thronged the Park Theater to see the production of "The Cabinet Minister" by the senior class of the High School and every participant in the play crowned himself or herself with glory.

Possibly the cleverest piece of acting in the performance was accomplished by Marion Troy who played the role of Lady Twombley, an extravagant woman of the aristocracy who plunged her husband, the Earl of Twombley, Glen Hahn, into debt without his knowledge. Her interpretation of the part was remarkable and she won the praise of the audience.

Margaret Kenny in the part of Imogene, the daughter of Lady Twombley, was sweet and charming. She portrayed her part with the finesse of a professional and her manner was sustained throughout the play.

The plot deals with the extravagances of Lady Twombley, the character of her husband, the cabinet minister, and her dealings with a Jewish money lender in order to extricate herself from debt and keep the knowledge of her extravagances from her husband. The part of the Jew is taken by Harold Thomas, who is admirable in this role.

MEMORIAL IN HONOR OF BAPTIST PIONEERS

BERKELEY, May 8.—Plans are afoot to erect in this city a memorial hall for the Pacific Coast Baptist Theological Seminary, the building to be in honor of the Baptist pioneers of the coast. The edifice will cost approximately $50,000 and will be the first one of permanence belonging to the seminary. The building will contain lecture rooms, dormitory and other necessities of the school.

Dr. C. M. Hill, president of the seminary, in a signed statement claims that a number of pledges have been made of the money necessary to secure the erection of the seminary memorial hall.

presumed to have voted for Hodgkrad and the Webb slate. In fact one of the boss lieutenants before the election day was unable after a close and vigorous search among the student voters, to find a single supporter of Spear for mayor.

CATERERS RAISE CRY OF PROTEST

Think Oakland Merchant Should Not Have Been Given Contract

ALAMEDA, May 8.—Many of the merchants of Alameda are up in arms owing to the fact that the Chamber of Commerce employed an Oakland caterer at the second annual Parent-Child at Lincoln Hall Thursday night. The local caterers were never consulted in the matter of furnishing refreshments and now they are expressing advise comment on the action taken by the Council in not giving the local business interests an opportunity to bid for the feast.

Herman Luna, a local caterer and well known restaurant man, says:

"I resent the action of the Chamber of Commerce in seeking an outside caterer for the banquet. We were never consulted in the matter. I believe that home business should be given the preference.

CHILDREN EAGER TO WELCOME YOUNG GUESTS

ALAMEDA, May 8.—Next Saturday is the day decided by the Boys of Alameda and the Chamber of Commerce in partnership for the entertainment of the San Francisco school children at Lincoln Park.

The local school children are taking considerable interest in the coming event which will mark the opening of Lincoln Park to the public and are preparing to give their guests a joyous time.

A delegation of the local school children will meet the San Francisco contingent at the Park street depot at 11 o'clock Saturday morning. A present from Lincoln Park, where lunch will be served, by the city merchants, will be presented to the visitors. Other entertainment provided by the Alameda children.

EDITH MOORE, VIOLINIST, TO WED SAN FRANCISCAN

BERKELEY, May 8.—The engagement is announced of Miss Edith Moore, daughter of Mrs. Jessie D. Moore of Berkeley, and Albert Cassard, a young business man of San Francisco. Miss Moore is a prominent violinist, having received one of the most gifted artists on that instrument about this bay. No date has been set for the wedding, although it is understood that it will be some time in the late summer.

VARSITY CLOSES PRESENT TERM THIS WEEK

Festivities Incident to Commencement Will Be Inaugurated at Greek Theater

REV. C. BROWN TO PREACH BACCALAUREATE SERMON

Graduation of the Seniors, Scheduled For Wednesday, Will Be Auspicious

BERKELEY, May 8.—The coming week will mark the close of activities of the State University for the present college year. Class and examinations are now over and what remains to be held are festivities of the graduating class and commencement exercises. With the reception to the senior men and women in Hearst Hall by President Wheeler Wednesday night the curtain will be rung down on the campus desired until the opening of the summer school which begins on June 21 and continues until July 31. The new year will begin on August 13 with registration of new students and instruction will begin August 17. Matriculation examinations will be held from August 5 to 10.

Sunday Exercises

The baccalaureate sermon will be delivered in the Hearst Greek theater tomorrow afternoon by the Rev. Charles R. Brown of the First Congregational Church of Oakland. The music will be under the direction of A. F. Stewart. The members of the graduating classes will march to the amphitheater in a body from North Hall. The program of music will be as follows:

Jerusalem, O Turn Thee to the Lord . . . Gounod
Chorus and Orchestra
Soprano solo—Mrs. Grace Davis Northrup
Invocation
Lead Me, Lord . . . Wesley
Chorus
Sculptures
"Andantino" . . . Lemare
String Orchestra
Hymn—"America"
Congregation
Baccalaureate Address
Hallelujah Chorus from "The Messiah" . . . Handel
Chorus and Orchestra
Benediction

Final Meetings

Final meetings of the academic and graduate councils will be held Monday morning. In the evening the annual address in Room 110, Entomology Building by Prof. M. J. Allen on Pure Food and the National and California Food Laws. The senior ball will be held in Hearst Hall beginning at 9 o'clock.

Tuesday morning will see the annual class pilgrimages beginning at the Senior Oak at 9:15 o'clock. The speakers at different points will be: Senior oak, H. D. Hoover; California Hall, F. W. Mulkiben; South Hall, Prof. H. Morse Stephens; Agricultural Building, Dean G. Witter; Hearst Hall, Miss Christine Kavesta; Senior Hall, William F. Hays; Chemistry Building, A. S. Cross; Field Civil Engineering Building, Francis A. Soos; Mining Building, H. A. Hussey; Library, Miss Maude Cleveland; North Hall, Clare Crossfield.

"Open House" and Dinner

The board of regents will meet in the afternoon in the San Francisco Institute of Art. The various fraternities and sororities will hold "open house" from 12 to 7 o'clock, and in the evening there will be a reunion dinner of the class of 1898.

At 4 o'clock in the afternoon in Room 1, Philosophy Building, the annual address of the Phi Beta Kappa will be delivered by Prof. George M. Stratton on "The Fighting Instinct."

In the evening the Senior extravaganza will be seen in the Greek theater.

The commencement exercises will be held as usual in the Greek theater and will begin at 10 o'clock Wednesday morning. The candidates for degrees will assemble between North and South halls as usual and march by colleges to the theater. At 1:30 there will be the annual luncheon of the alumni in Strawberry canyon and the annual alumni meeting an hour later.

There will be addresses by M. J. Dunne and Miss Alma Johnson, representing the Phi Beta Kappa, and by George T. Bell, representing the student body. Bell at Wheeler's annual address will tell whether which the awarding of the university medal and gold commissions will be made. The graduates will then be presented with diplomas.

The annual meeting and luncheon of the alumni will be held at 12:30 in Strawberry Canyon. The day and the college year will close with the reception in Hearst Hall in the evening by President and Mrs. Wheeler, beginning at 8:30 o'clock. Among the invited guests will be the members of the faculty and regents of the Affiliated Colleges in San Francisco.

WIFE FEARS HER INSANE SPOUSE

Mrs. R. Lux Asks Police to Apprehend Escaped Inmate of Napa Asylum

BERKELEY, May 8.—An appeal for protection from her spouse, who escaped from Napa asylum, was made to the police by Mrs. R. Lux of 1910 Hearst street, who believes that he will come to her home.

Lux, before mentioned in the asylum, was a prominent real estate dealer in San Francisco. He left home to live in this city until the police are looking for him.

The authorities of San Francisco and adjoining cities have been informed of Lux's escape from the asylum.

BERKELEY POLICE ASKED TO LOCATE FRED BARNUM

BERKELEY, May 8.—Chief of Police Vollmer has been asked by the Welfare Department of Washington to locate Fred Barnum, that he may be notified of the death of his father. Mr. Barnum is an attache of the Insular Department in the Philippine Islands.

NEW ELECTRIC LIGHT PLANT NEEDED

Commissioners Ask For $51,100 For Fiscal Year's Expenses

THIS WILL INCLUDE ERECTION OF BUILDING

In Addition, However, Fire Department Wants $7,500 For Lights

ALAMEDA, May 8.—Electric Light Commissioner Meredith was elected chairman of that body at a meeting held last night for the purpose of organization. Mayor W. H. Net, and Councilmen J. P. Lynch, Christenson and Crosby comprised the three committees connected in connection with the electric light commissioners for the purpose of discussing the estimate to be submitted by this department.

The erection of a new electric light plant for which bonds issued could not more than two years ago was discussed and Mayor Net and the councilmen gave the commissioners the assurance that they would take this matter up in consideration and if the estimates and other documents which are to be submitted money would be appropriated for the building.

Voted Money Used

The sum of $50,000 was voted by a bond issue to be expended on the electric light plant and it was thought that this amount would cover the expense of building but new machinery had to be purchased in order to operate the plant and the remaining bond money was expended on repairs to the old building at the south end of Park street.

After the bond issue carried bids were advertised for and the contract for building was practically awarded to Couchot & Thurston for $27,495. According to a provision of the city charter the electric light commission was not allowed to enter into a contract for building or other necessities until it should have the required amount in the city treasury and as the money voted in the bond issue paid for machinery, no plant has been erected.

The electric light commission asked for $78,000 in their estimate last year. This sum was for purposes and the cost of a building but the council cut the amount of lack of funds voted the commission but $10,000.

Think Funds Forthcoming

The commissioners feel assured that the necessary sum for the building of a new plant will be awarded by the council, and now the question arises as to whether or not the contract will be given to Couchot & Thurston, the former lowest bidders.

The consensus of opinion is that these contractors should get the work inasmuch as if the price of building material had increased the council would probably hold the contractors to their bid.

The estimate of the electric light commission which will define the cost of a building and current expenses for the fiscal year is $51,100.

Besides this amount $7500 has been asked for by the fire department which is under the control of the electric light department. This department wants a new system of lighting.

In Alameda Society

ALAMEDA, May 8.—Mrs. William Alan Kilpatrick entertained eight of her friends at luncheon today. Those present were Mrs. Evelyn Webster, Mrs. Ella Sexton, Mrs. Robert S. Weaver, Mrs. W. J. Weymouth, Mrs. W. C. Halsey, Mrs. W. H. Foster, Mrs. B. J. S. Cahill, Mrs. George B. Pind and Mrs. Kilpatrick.

Miss Hazel Hoch returned to her home here this week after a year's absence in Eastern cities.

The Inverness Yacht Club dance last night was one of the most enjoyable of the season. Among those present were Miss Doris Bunn, Miss Joyce Brantsch, Miss Mildred Kelly, Miss Jacobs, Miss O'Keef, Miss Jean Pratt, Miss Edith Flint, Miss Ada Nevin, Miss Amy Swayne, Miss Rita Burke, Miss Maude de Dunn, Miss Gladys Wright, Miss C. Brutsch, Mrs. W. Davis, Carl Brutsch, Harry Shed, Alfred Coggin, Mortimer Coggin, Dart Horn, Edward Shaw, Archie West, Harold Dunn, Alfred Dunne, Henry Hiller, George Lewis, Dalton Harrison, Fred Sanderson and several others.

Miss Maude Bland and Mrs. Bernard Bland are expected to return home from Boston next week.

The music history section of the Adelphian Club listened to an excellent program last Tuesday morning when Mrs. M. Farwell arranged the program.

A boating party of the Encinal Yacht Club followed by a supper at her home in the evening, Miss Annie Threobald planned for a coterie of friends this afternoon. Miss Threobald is an Oakland girl and her efforts in the dance were successful. Her guests today were Miss Olive Pagnone, Miss Louise Mitchell, Miss B. Mendenhall, Miss Blanche Donahue, Miss E. Pitchfield and Miss Olive Bittner of the Church.

Miss Charlotte Parker provided a very pretty test of hospitality when she entertained the Alameda bowling club at her home on San Antonio avenue. Her guests were given up to children's games and the program was given by Miss Ellen Johnson, Miss E. Horton, Miss E. W. Kibbe and Miss Parker.

Charles E. Field has asked a number of friends to be his guests for the week-end at his Guilford country home. It is close to Lincoln the hour warning tonight. A dance and other diversions are planned for tomorrow night. The parts will include Miss Marion Mackay.

NAZARINES WILL HOLD THEIR ANNUAL ASSEMBLY

BERKELEY, May 8.—The Rev. P. L. Haines, D. D., moderator of the Nazarene church, will be in charge of the first church of the Nazarene in Los Angeles, will hold a service here on the church on Sunday morning, May 16, at Ashby and Martin streets. Coming from a week-end visit in this city, will be followed by the annual district assembly, which will be held in the same place. Its sessions continuing from March 20 to 24.

Pupils Decked in Flowers March at Annual Festival

ADELE SCHOENING, 'Drum Major,' in the Flora Parade.

PEARL DAVIS, Queen of the Flora Parade.

MELROSE, May 8.—About 600 pupils of the Melrose Grammar School turned out in a floral parade yesterday afternoon. The special, in many instances, and under the supervision of Principal Williams and the various teachers, the floral decorations were both unique and beautiful.

The drum and bugle band composed of young musicians of the school furnished the music, and the youngsters, keeping time to the tune of stirring strains, marched through the street of Melrose, while with pedestrians to view the parade. Each child was decorated with wreaths, divided into companies according to the grades and the colors, successfully and tastefully carried out.

Queen of Day

Little Pearl Davis of the Fifth Grade was Queen of the day. She was decorated with a profusion of roses, forming a lovely little bell, and her path of the day was strewn with flowers. Her chariot, which was drawn by two black horses, was a most unique and attractive. Maid of Honor, Adele Schoening, a pupil of the graduating class, led the parade as the Drum Major. She whirled the baton and with all the daring of a drum major in a circus parade. She is in fact somewhat of a veteran, having served in the capacity of drum major in two similar parades.

The floral day parade is an annual feature of the school and much interest is taken in the event by the pupils and parents.

In Berkeley Society

BERKELEY, May 8.—Mrs. Stillman entertained a number of her friends at luncheon yesterday in honor of her guest, Miss Ruth Chloe, of Santa Maria. After a game of five hundred, Miss Margaret Bonnell sang a song. The reader was sent by the hostess, Mrs. Alonzo Meyer, who is a cousin of Mrs. Gerhard Meyer, who is now traveling around the world. The guests at the afternoon were: Mrs. J. Bradley, Mrs. Mikkelsen, Mrs. C. Henry, Mrs. Quantrell, Mrs. H. Zinn, Mrs. Stubenrauch, Mrs. Margaret, Mrs. M. Halsey, Miss B. M. Ropes, Miss Marion Ropes.

Cards for Saturday May 1 were issued by Mrs. Frank S. Plumin to entertain in honor of Thomas and Lordon, a bride of the winter.

The annual breakfast of the Club club, which was held in the temple, was one of the most delightful events.

Mrs. and Mrs. William Dunn of San Francisco have taken a flat in this city for the summer.

Mrs. George T. Plowman entertained yesterday afternoon in honor of her guests, members of a quilting bee, who had met at her home.

Miss Dorothy Dominick entertained at a luncheon in honor of Miss Bernice Hedmont, whose engagement to Mr. Harry Amlong of this city was announced a few weeks ago.

Miss Miss Hazel Livermore, Miss Alice Slow, Miss Ina Mosch, Miss Helen Walker, Miss Margaret Wittmann, Miss Georgia Wilson, Miss Lilian Adler, Miss H. Mills, Miss Lovell, Miss Mills, Miss Stanton, Miss Ruth Goodfellow, Miss Helen Coogan, Miss Lelia Lax, Miss Helen Upper, Miss Fay, Miss Lucy and Agnes Cox.

Mrs. Ina Cahill entertained at luncheon in honor of her guest, Miss Lucy Smith, of Santa Maria, Ventura county.

An announcement of interest to Berkeley is the one recently announced.

Amongst friends of Miss Marian Bell at afternoon included Miss delightful of picture sister, Miss Nichols, added in Miss Margaret, Miss H. Hudson, Miss Carpenter, Kelsen, Miss.

have been who is of J. A. George.

Twentieth held today at the week's.

Graham Kip up their summer will be hostess 19 when pter, D. A. 830 Barber.

entertained at venue this luncheon to Thomas announced.

Miss Phyllis Miss Bessie Miss Ruth Miss Geor- Cathcart, Mrs. Donored, Miss Webster, Bannan, Lovell, Lovell, Miss Marguerite Miss Katherine, Miss Fairbanks, ing.

ed yesterday of Mrs. the Tri- home in.

to Berkeley announced.

'BILL, DOG MAN' AND HIS WIFE SEPARATE

Henderson's Theatrical Venture Causes Trouble in the Old Home

DIVIDES HIS PROPERTY; GOES TO SACRAMENTO

No Soubrette in the Case, Declares His Former Partner in Life

BERKELEY, May 8.—An apparently inalienable desire on the part of the husband to be an "angel" for some theatrical venture or a dashing soubrette, has upset the matrimonial career of William Henderson and his wife of Berkeley, and, according to a statement made this afternoon by Mrs. Henderson, they have agreed to separate.

Usually it is the woman that is enamored of the glare of the footlights or the frou-frou of bespangled silk but Henderson is the exception. He wants to burn his money with limelight and the recoil is a partition of valuable property, acquired after years of hard work on the part of both, and the pursuit of separate ways.

"Bill the Dog Man"

For ten years Henderson has borne the sobriquet of "Bill the Dog Man," conferred upon him in days when he won the hearts and stomachs of the college boys by feeding toothsome sandwiches and hamburger steaks from the side of a street wagon. Henderson has prospered. The familiar "dog wagon" was long ago transferred into a restaurant, and the shower of nickels that has been rolling over the counter has been invested in real estate and other valuable Berkeley and Oakland property. Some weeks ago Henderson disposed of his profitable restaurant and in an evil moment, according to Mrs. Henderson, he became acquainted with Charles H. White, a writer of farce comedies and a newspaper man of Berkeley and Nevada.

Family Trouble Begins

"Then the trouble began," said Mrs. Henderson. "He wanted to back a play that White was anxious to produce in the Macdonough Theater in Oakland. I objected. It would cost money and my husband knows nothing of the theatrical business. I was unable to influence him, notwithstanding my urgent entreaties, that he continue in the restaurant business.

"My husband backed a recent farce comedy in the MacDonough theater and lost money as I predicted. At any rate, he made nothing that I have heard of. We have divided the property we owned and Mr. Henderson is, I understand, going to Sacramento. I will make my home in Berkeley."

There is a pathetic side to the picture. Henderson and his wife came to Berkeley very poor. Both worked night and day for many months establishing the "dog business," which afterwards turned out one of the profitable concerns of Berkeley. At a time when it is said they are possessed of over $40,000 and when they have earned leisure success seems to spell failure. At least it does as far as Mrs. Henderson can discern, she says.

Soubrette? No, Says Wife

Mrs. Henderson denies the reports in Berkeley that a well known Berkeley girl, who played one of the leading parts in the Macdonough play, is responsible for the separation.

"I am and was opposed to his embarking in the theatrical business in any form," said Mrs. Henderson. "I don't believe that my husband is enamored of any young woman or is going to be a backer for a stage career for any blossoming soubrette.

Henderson and his wife have disposed of their cosy home at 1918 Delaware street and other property. The proceeds of their joint days of industry have been divided and Mrs. Henderson has acquired a cottage for herself and child at 1610 Fifth street.

ALAMEDA ART CLUB WILL GIVE EXHIBITION

ALAMEDA, May 8.—An exhibit of the Alameda Art Club will be held Wednesday evening in its quarters in Bank Alley and rare works of art will be displayed. The exhibition is open to the public.

The art class has been doing mostly life work and its progress will be judged Wednesday evening by friends and other spectators. Work by Miss Bianca Conti, Miss Alice Major, Carl Phillipi, Harry Shed, S. Gile, C. Lewkison, Otto Riehl, Albert Ahrents, Harold Bruntsch, will be on exhibition.

There will also be exhibits by several prominent artists in the bay city, who are not affiliated with the club.

The art club is contemplating the formation of an outdoor sketching class, and the membership is eligible to all Alamedans as is the life class work.

of Miss Bertha Asher of San Francisco and Dr. Fred Newman. Miss Asher is the daughter of Mr. and Mrs. Maurice Asher and a former student of the university.

* * *

Miss Grace Gilletto of Regent street entertained at a recital and musicale this afternoon at which she and the following of her pupils contributed to the program: Mrs. Otto Kurtz, Miss Clyde Reese and Miss Ivy Johnson.

* * *

The entertainment given last night by the Women's Relief Corps in I. O. O. F. hall, was well attended and enjoyed.

* * *

Mrs. Dwight Milton Swobe in song recital assisted by Mrs. W. C. Poole, violinist, will present the program at the last entertainment of the season to be given by the Twentieth Century Club at the Hillside club house next Tuesday afternoon.

* * *

W. L. Beedle and family of 2139 Rose street will depart Monday for Byron and from there will go to Los Angeles for several months.

Miss Mabel Howard of Parker street left tonight for Winters, where she will be the guest of friends for a week or more. Her house guest, Miss Inez Johnson of Tacoma, departed for her northern home this afternoon.

Miss Jean Nicholl of the graduating class of the university, left this morning accompanied by Mrs. Luella Wagenhoffer, for New York en route to Los

Observance of Mothers' Day.

Last year a movement was inaugurated to dedicate the second Sunday in May in loving remembrance of the mothers of the nation and to signify it by wearing a white flower, preferably a white carnation, in the button hole of the coat over the heart. The movement was started by Miss Anna Jarvis of Philadelphia. Publications, organizations of all kinds, individuals and schools were invited to use their influence for the national observance of Mothers' Day and the invitation has been renewed this year.

With only a few weeks campaigning, the initial observance of this unique memorial day in honor of the mothers of America was a positive success. It received the general and unqualified endorsement and support of the press throughout the country. Fraternal and other organizations took up the idea with enthusiasm and many millions throughout the nation, without regard to creed, class, race or nationality wore the white flower—the emblem of purity and fidelity—on Mothers' Day. One million members of the Modern Woodmen of America, 500,000 members of the Baraca societies, the Royal Arcanum councils in Nebraska, and 175,000 Philadelphia public school children, the World's Sunday School Association, the Grand Army of the Republic, the Sons of the Veterans of the United States Army and a host of other organizations gave official recognition of the day. From thousands of pulpits sermons and addresses were delivered in honor of "our mothers."

Today the observance of Mothers' Day will be vastly more general than it was last year, for the reason that the campaign in its favor has covered a longer period and the sentiment in its favor has taken deeper root in the hearts of the people. The wearing of a white flower is a model of simplicity, but a beautiful and tender means of paying homage to the mother, if living, or tribute to her revered memory if dead. The white flower should be strongly in evidence today.

Notable Wrecks of Frenzied Finance.

Two forcible reminders of the days and methods of "frenzied finance" which came to a calamitous ending less than two years ago were presented in the telegraphic reports of yesterday. One was the exploitation by the Federal government attorney of the methods by which John R. Walsh wrecked the Chicago National and two other banks whose control he had secured and which resulted in losses to himself, the stockholders and others of $16,000,000. Walsh drew the money from these banks for the benefit of corporations which he organized and deposited the bonds which they issued as security for these loans. In this way he avoided figuring personally in the books of the banks as a debtor. If the enterprise in which he embarked was successful, Walsh pocketed the profit. If they proved failures, the banks lost, as the bonds were nothing better than worthless paper. Walsh had simply copied from others. He was the victim of unsuccess. The gas combine and the Standard Oil monopoly and J. Pierpont Morgan had worked the same confidence game with great success. It was Walsh's ill-luck to fail and he suffered the consequences of failure.

The other case is that of Charles W. Morse, the ice king, who in 1907 bragged to the President of the National Bank of North America that he was worth $22,000,000. In all probability the statement was at the time true. Morse had secured control of all the eastern ice plants and sources of ice supply and possessed an absolute monopoly of the market. The profits of the monopoly were enormous. He had followed the example of the Standard Oil magnates to control the source of supply and also the other end of the business—the market. If he had been content with that he might have been still rich today. But he became ambitious to shine in other fields. He sought to control the steam transportation of the Atlantic Coast by water, and, in an evil hour, he joined forces with F. Augustus Heinze to dominate the copper market through United Copper stock and squeeze the Amalgamated Copper or Standard Oil crowd, Heinze's old enemies, through the frenzied manipulation of the resources of seven of New York's banks of which they had obtained control. A cog slipped in their plans and the financial panic of October, 1907, followed in which Morse and Heinze were swamped. J. Pierpont Morgan snatched Morse's Atlantic Coast freight steamship line as his trophy of the war which was waged with whirlwind ferocity on the field of Wall Street and the Standard Oil magnates absorbed the United Copper and the ice trust interests. Morse's $22,000,000 fortune melted away in a day, as it were, and in a deposition just taken in a suit to recover on a judgment for $171,275 rendered against him he testified on Friday that he does not own a dollar, and is besides in debt about $3,000,000. Moreover, he has a sentence of fifteen years in the penitentiary hanging over his head for crimes committed in his frenzied finance operations, and Walsh, the Chicago bank-wrecker, is vainly endeavoring to avoid serving a five years' term to which he has been sentenced as the penalty of his misdeeds. Verily, the way of the transgressor is hard. These two examples of the disastrous ending of frenzied financiering ought to serve as wholesome lessons, but the chances are that Morse and Walsh's successors in the field of speculation will not profit by them, but simply plan in their operations to avoid the pitfalls which engulfed these two reckless financial adventurers in hopes of accomplishing what they failed to do.

Alameda's new council has decided to proceed at once to pave the eastern half of the Webster-street roadway from the drawbridge to the base of the upland on the south side of the marsh. It has spent $15,000 in the construction of the western half of the roadway which has been in use for about a year, and it will cost an equal amount to pave the eastern section. When completed it will constitute one of the best examples of permanent road-building in existence in the State.

Unless some active member of the Ananias Club is loading the wires with sensational inventions, Roosevelt is in much greater danger from falling a victim to smallpox, the tsetse fly and the sleeping disease its sting produces, malarial fever or some other contagious disease in the jungles of Central Africa than he is from lions, elephants, rhinoceroses or any other of the ferocious wild beasts and big game which he is hunting there.

THE KIDNAPING OF LITTLE LORD FAUNTLEROY

Proof of Oakland's Prosperity.

The business agent of the Building Trades Council, in an interview published in last evening's TRIBUNE, submitted intelligent and convincing proof of Oakland's constant growth and material advancement on more substantial lines of development than have ever before figured in the city's history. No man is better qualified to speak authoritatively on the subject, because it is his business to know what is going on in the way of structural development and employment of labor, skilled and unskilled, affiliated with the Building Trades Unions.

Mr. Hamb represent that that 90 per cent of the members of the Building Trades Unions on this side of the bay are engaged in steady employment. The statement may be relied upon as not overdrawn. The evidences of its truthfulness are abundant on every hand. With the exception of the continuous rainy weather from the beginning of January until the close of March, there has been no abatement of building activity in Oakland and its suburbs. During that unusually long rainy season a period of enforced idleness was imposed upon the building trades. The only exception to the rule was in the case of those buildings in course of construction where the artisan could work under cover in the finishing of interiors. With the return of settled weather new construction started up again and the members of the Building Trades Unions at once found profitable employment in the erection of new structures. If no other evidence of this fact were available, the record of the building permits issued by the Oakland Board of Public Works would be enough in itself to convince the most skeptical of the renewal of building activity. The values of new work have doubled since settled weather has set in, and henceforth they are bound to make a much more favorable showing, because there are a number of big building improvements which have been projected and which it is planned to start within a few weeks. Every one of these will, moreover, pave the way for others of equal importance and value to follow as natural accessories.

It is interesting to note that, according to Mr. Hamb's statement there are approximately eight thousand members in the Building Trades Unions affiliated with the Building Trades Council on this side of the bay and that these are practically all profitably employed. That fact, in itself, speaks volumes to the intelligent mind of what is taking place here in the upbuilding of Oakland and its environs. And these trades unions are steadily recruiting their ranks, those who temporarily severed their connection with these organizations during last year's financial depression, which affected all of the trades unfavorably, renewing their relationship.

But aside from the representations so clearly made by Mr. Hamb in his reported interview, every observant citizen cannot resist the evidence of his own eyes of the extraordinary growth of the city and its suburban settlements which he sees on every hand in whatever direction his wanderings through them may carry him.

POINTED PARAGRAPHS

Reform should always begin at home.

Pride sometimes has to go before people fall in love.

It's a safe rule to pass up two-thirds of human philosophy.

A girl never likes to admit she was kissed unless she wasn't.

Some preachers shout the glad tidings as though they were a death warrant.

The difference between a cook and a chef is that the latter can fix up things to eat so you can't tell what they are.

During wedding presents, it may be more blessed to give than it is to receive.

Words fail the average woman only when she is about to attend her own funeral.

If, as reported, G. Washington never wrote a love letter, his reputation for veracity is accounted for.

While we have a great deal of respect for old age, we draw the line at boarding-house spring chicken.

NOTED ZOOLOGIST WILL GO TO SOCIETY ISLANDS

NEW YORK, May 8.—H. C. Crampton, professor of zoology at Columbia University and curator of marine invertebrates at the American Museum of Natural History, will start for Society Islands and other lands of the South Pacific ocean a week from today in the interest of a zoological research. Professor Crampton's wife and daughter, Miss Helen Crampton, will accompany him.

The trip will be in the nature of an exploring expedition and the professor expects to obtain much valuable information for his Columbia lectures and many rare specimens of sea life for the museum.

BATTLESHIP ATTRACTS CROWDS AT NEW ORLEANS

NEW ORLEANS, May 8.—The United States battleship Mississippi, which arrived at New Orleans Thursday, has been boarded by thousands of spectators. Today a number of officers and men of the vessel were entertained at a track and field meet.

AVERBUCH NOT AN ANARCHIST

Man Who Attempted Life of Chicago's Police Chief Acted on Own Account

CHICAGO, May 8 ... may exist that Jeremiah Averbuch, who attempted to assassinate Chief of Police Shippy of Chicago a year ago, but who was unsuccessful, was an anarchist, is apparently swept away by an anarchistic magazine article published, it is believed, in Switzerland, and made public here today by Assistant Chief of Police Shuttler.

The magazine is called Bunta, and according to the publication varies in its place of the vigilance of the consequence of European police. The article declares that the writer knew Averbuch.

Averbusch Writes of Deed

The magazine prints the following which the editor received from Averbuch after the latter's attempt upon the life of the chief:

My dear friend: When you receive this postal I will either on the gibbet or in jail, hour from now on my own risk. I'm going to revenge myself upon the man who was the cause of shedding blood of the hungry workingmen here and in Philadelphia. Shippy gave the signal for the clubbing and as he is not punished, a lot of Shippys spring up. When I saw all of that I came to the conclusion that for such offenses anarchists do not keep silence and I decided to give the signal. All of them who act like Shippy will suffer the same consequence.

I am going to my death to benefit the future. Good-by forever and ever. Yours,

(Signed) "JEREMIAH"

NATIVE SONS PRESENT BROTHER WITH TIMEPIECE

SANTA ROSA, May 8.—As a token of esteem and in recognition of his work in connection with the erection and completion of the Native Sons' hall, dedicated last night, J. C. Smith, Chief Deputy County Assessor, has been presented by his fellow-members of Santa Rosa Parlor, Native Sons, with a handsome gold watch and charm. The watch is suitably inscribed. The presentation was made by Superior Judge Sewell.

IS STOCKHOLDER; CAN'T SEE BOOKS

Stockton Man Appeals to Court For Relief From Company Secrecy

STOCKTON, May 8.—L. Bleakmore has petitioned the courts for a writ of mandate compelling the secretary and the treasurer of the California Navigation and Improvement Company of this city to allow him to examine the journals and business records of the company.

In the petition Bleakmore avers that he is a stockholder in the corporation, and that on the 6th of May, vested with the authority of part ownership, he went to the office of the company during the regular business hours and requested the secretary to show him the business records of the company. The secretary refused and he then went to the president and was again refused. The petition does not state why Bleakmore desires to inspect the records and journals.

PRICES OF PRECIOUS STONES TO INCREASE

NEW YORK, May 8.—Because of the demand of the West and Southwest for precious stones, the prices of diamonds and pearls are to be increased soon. Prosperity in those sections is credited by the Maiden Lane dealers with causing them to do more than 100 per cent more business in precious stones last April than during the same month last year. A leading importer is quoted as saying that as soon as the tariff question is settled there will be an increase in the price of diamonds at least.

BOYS ATTEND SCHOOL IN DRUNKEN CONDITION

NEW YORK, May 8.—Something of a sensation has been sprung on the Bayonne (N. J.) Board of School Trustees by the report of the Superintendent, Dr. Harry D. Abbott, that he has on several occasions found boys attending school who were under the influence of liquor. The school board places the blame on the police and the Mayor in allowing the excise law, prohibiting the sale of liquor to minors, to be violated. It is said the boys drink from the family pail when sent for it by their parents for the midday meal.

The Great Klamath Country

THE PLACE WHERE THINGS GROW

An excellent opportunity to secure a home under government irrigation. Where a man of small means can make a fortune in a few years.

If you are interested come to

306 San Pablo Avenue

next Thursday evening at 8 o'clock, where you can hear all about the country and see 150 fine views illustrating its beauties and advantages.

Velvet Carpet SPECIAL

AT HOOK BROS. THIS WEEK

VELVET CARPET $1.25

REGULAR $1.60 PER YARD

There are a number of patterns from which to select and special prices include

Sewing, Laying and Lining

SEE THE BIG DISPLAY OF THEM IN OUR 12th ST. WINDOW

Inlaid Linoleum SPECIAL Regular $1.40 per yd. value for 95c

THE LINOLEUM HOUSE HOOK BROS. THE LINOLEUM HOUSE

TWELFTH STREET—NEAR BROADWAY

The name in the hem marks every Kayser glove. When you see it, you have the perfect silk gloves. For 25 years, they have been the standard gloves of millions.

Without it you get inferior gloves, yet pay the Kayser price.

"The Kayser"

Patent Finger-Tipped Silk Gloves

Behind every Kayser glove is 25 years of experience.
In it is the Kayser pure silk fabric.
The tips are double; the fit is perfection. The exquisite finish is due to fifty operations.

There's a guarantee in every pair. Every woman wants the Kaysers—the gloves she has always worn. And every woman can get them, at the price of the poorest gloves, by looking for the name in the hem.

Short Silk Gloves, 50c, 75c, $1.00, $1.25
Long Silk Gloves, 75c, $1.00, $1.25, $1.50

JULIUS KAYSER & CO., Makers, New York

TEDDY'S OLD CHUM IS NOW DIVORCEE

No Mention Is Publicly Made of Corespondent in the Case

DR. R. W. WILCOX.

NEW YORK, May 8.—Dr. Reynold W. Wilcox of New York, one of the best known physicians in the country, and classmate of President Taft, has just been granted a divorce from his wife. Dr. Wilcox is a well-known physician. His address is 679 Madison avenue.

He was graduated from Yale in 1878 and from Harvard in 1881. He is a member of the county medical society, the State Medical Society, the Academy of Medicine, the American Therapeutic Society, the Harvard Medical Society and the Society of Medical Jurisprudence. Every one connected with the suit has maintained the strictest secrecy. The papers were sealed, so the name of the co-respondent was not divulged.

BROADSWORDSMEN TO BATTLE TODAY

Ross and Davis Will Hold Stirring Contest at Fruitvale Park

FRUITVALE, May 8.—When Captain Duncan C. Ross, the noted mounted broadswordsman, and Sergeant Owen Davis, of the United States Army clash together for the championship Sunday afternoon at Fruitvale Recreation Park, it is predicted that the grandstand and bleachers will be filled with a record-breaking crowd.

Captain Ross has been in training for the past two months for the event and seems to be confident that he will come out victor in the fray. The fight will be with regulation swords with sharpened edges. Steel armor will be worn, but enough danger is attached to the fight to make it interesting.

While Captain Ross believes he will overcome the Sergeant, he realizes it will not be without a fierce struggle, while the latter is equally confident his lesser years will prove too much for the valiant champion.

POCAHONTAS DEGREE ARRANGE FOR DANCE

ELMHURST, May 8.—Extensive arrangements are being made by Minoka Council No. 90, Degree of Pocahontas, I. O. R. M., for a social dance which will take place at Redmen's Hall Saturday evening, May 15. The affair promises to be a success. The arrangements committee consists of Mrs. W. B. Davis, chairman; Mrs. C. C. Carroll, Mrs. F. Parker, Mrs. W. Kuykendall, Mrs. G. R. Martin.

L. ROY PERRY RECEIVES HONORS

The thousands of patrons of the well-known firm of Braley-Grote Furniture Company, who have been greeted with the cordial salutations of Mr. L. Roy Perry, will be sorry to learn that he will soon sever his connection there and leave for Sacramento. Mr. Perry has been identified with the large furniture interests of Braley-Grote for about eight years, having come to Oakland four years ago from Spokane, Wash. As manager of the carpet department he has been a success and in addition to the manifold duties there, has managed with remarkable success the extensive advertising of that large store.

In a few years that house has risen from a store of small proportions to one of the largest on the Pacific Coast, occupying three stories and basement. Mr. Perry leaves soon for Sacramento to take charge of the carpet and advertising department of Charles M. Campbell & Co., a very successful concern.

Many novel features in store promotion campaigns have been conducted by Mr. Perry, and we predict a wide field of usefulness in his new occupation.

The Braley-Grote interests in the publicity and promotion department will be managed by Mr. M. A. Reed, a successful artist and advertising specialist.

A banquet was tendered Mr. Perry by the employes Friday evening. Those present were Mr. Grote, Mr. Braley, Mr. Reed, Mr. Smith, Mr. Gilkey, Mr. Morris, Mr. Renshaw, Mr. Harrison, Mr. Jones, Mr. Gladfelter, Mr. Goodo, Mr. F. Perry, Mr. Mendes, Mr. Dyer, Mr. Ransome, Mr. Sommers, Mr. Davis, Mr. Taylor, Mr. McAllister, Mr. L. Roy Perry.

Mr. Mendis acted as toastmaster.

FAREWELL BANQUET TENDERED MANAGER

L. Roy Perry, for several years manager and advertising man for the Braley-Grote Furniture Company, was the honored guest Friday night at a banquet given in the Milan & Dan cafe by twenty employes of the big store. The affair was in the nature of a farewell to the popular employe, who leaves for Sacramento, where he will assume the managership of the biggest furniture house in that city. The employes present at the banquet were:

F. H. Grote, George Braley, C. L. Taylor, Charles Davis, George Somers, Edward Dyer, F. Perry, C. S. Gladfelter, Charles Smith, M. McAllister, Leon M. Jones, George Gilkey, M. A. Reed, E. C. Harrison, Joseph Morris, James Good, Ralph E. Renshaw and William Ransome.

SLEEPER SIDE-SWIPES BIG FOUR PASSENGER

COLUMBUS, O., May 8.—A sleeping car, while being switched in the Union station early today, was side-swiped by a Big Four passenger train and overturned. It was nearly full of passengers and many of them received bruises, but none were seriously hurt. All the passengers were transferred to another car bound for Cincinnati.

Alvarado News Notes

ALVARADO, May 8.—George Morgan of Irvington was in town Thursday.

Mrs. L. Ralph, Mrs. M. Thielfell and Mrs. H. H. Ford visited San Francisco Friday.

Mrs. J. S. Leal and Mrs. C. Stevens spent Friday in San Francisco.

The California Salt Company is erecting poles for a telephone service between their salt works and town, a distance of about three miles.

Quite a number of friends from Alvarado attended the funeral of Mrs. Fortuna of Pacheco Irene, who was buried at Mt. Carmel Catholic Cemetery Friday.

The farmers in the vicinity of Alvarado are all busy plowing, harrowing and sowing their land for the coming season. A shower of rain is what they need at present.

Mrs. J. A. Rose and daughter, Mrs. M. Holsgein, went Thursday to Oakland.

L. L. Bentley has resigned as foreman from the People's Water Company's plant in Alvarado and has accepted a position in San Francisco with an electrical company. E. L. M. Burns, of Oakland, has accepted the local post.

C. James of San Francisco paid a business trip to Alvarado Friday.

E. L. Farley, lumber merchant of this village, is raising his large hay barn.

Misses Maud and Jessie McCarty, who have been attending the Fremont High School of Melrose, will graduate shortly.

Dr. Emerson, of Centerville, was in town the fore part of this week.

E. W. Burr, Superintendent of Alameda Sugar Co., at Alvarado, made a business visit to Pleasanton last Friday.

F. B. Granger has been making necessary repairs in all the bridges of his district this week.

"THE WORLD'S BEST"

GARLAND STOVES AND RANGES "The World's Best"

FREE

A Fifty-Piece Dinner Set

or a Fifteen-Piece Set of Cooking Utensils with Every Garland Range worth $27 and up

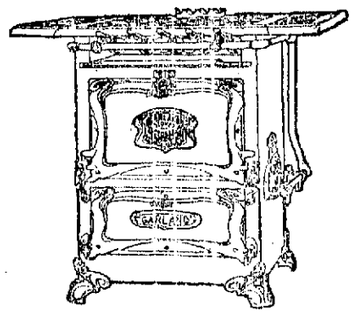

4 BURNERS, 18 INCH OVEN, AND BROILER $27

With every "Garland" Gas Range sold this week worth $27.00 or more we're going to give absolutely free a 50 piece Dinner Set or a 15-piece set of Cooking Utensils.

The front of the "Garland," by means of powerful presses and dies, is stamped in one operation from one piece of high test blue steel, thus insuring an air-tight front and making it impossible for heat to escape from around the oven.

All "Garlands" are equipped with a patent safety latch, making it impossible for an explosion to occur.

There are many more exclusive "Garland" features that make this range most satisfactory to use and the most efficient in its work.

Porch Furniture on Sale at Saving Prices

Monday we place on sale our entire stock of Reed Porch and Lawn Furniture. Aside from the attractive patterns displayed and their substantial construction, this sale is particularly noteworthy in the saving the offerings afford.

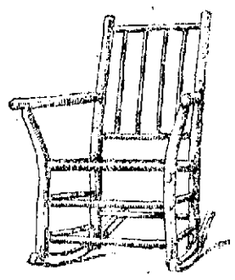

ROCKER $2.75.

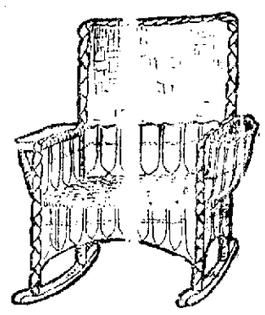

WAS $15.00; NOW $9.95.

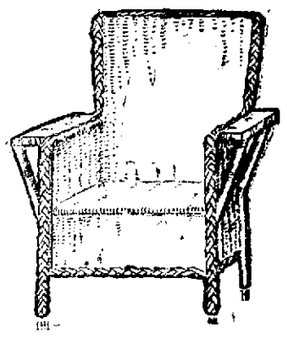

WAS $20.00; NOW $16.95.

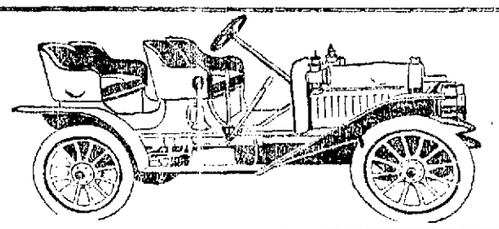

We are Going to Give this Buick Auto to one of Our Customers

We are going to give to one of our customers the four-cylinder Buick Tourabout now on display in our windows. Come in and let a salesman tell you about the plan—you may be the lucky one.

Odd Lot of Heaters to be Closed Out at $15.00

To close out our odd water heaters we've taken the entire lot and marked them $15.00 to insure a speedy sale.

Included is the Deasy, Adin, Vulcan and Dangler. All well known and fully guaranteed.

The price includes installation.

OUR PRICES THE LOWEST

CASH OR CREDIT BRALEY-GROTE FURNITURE CO. COMPLETE HOME FURNISHERS

NEXT DOOR TO POSTOFFICE

Buy Now---Pay Us Later

Stop paying an exorbitant rent for a furnished apartment and get a home of your own.

We cheerfully extend you credit and charge you no interest, extend you every courtesy within our power and never take advantage during misfortune or illness.

BERKELEYANS ORGANIZE MILLS ALUMNAE BRANCH

BERKELEY, May 8.—The formation of a branch of the Mills Alumnae Association took place this afternoon at the residence of Col. George Edwards on Dana street, undertaken by the members of the association living in this city. Similar associations exist in Oakland, Los Angeles and other cities throughout the state, and as there are forty-two Mills graduates resident here, the Berkeley branch is considered an important one. The following officers were elected: President, Mrs. John E. Perine; vice-president, Miss Marietta Edwards; secretary, Miss Juliette Perine; treasurer, Miss Mabel M. Lyons.

It Pays

to be courteous at all times—

Our honorable methods and our Reputation for a square deal has made us the Leading Piano House of Oakland

You will have no cause for regret if you purchase a Piano from the

House of Character

GIRARD PIANOS 1221-1223 BROADWAY PIANO CO. VALUES

DIEHL'S HAIR STORE
Largest Stock of Hair Goods

Pompadours, Switches, Psyche-Knots, Old Ladies' Half Wigs, Pin Curls, Wigs and Toupees at lowest prices.

Shampooing, Hairdressing, Marcel Waving, Scalp Treatments and Facial Massage.

Full line of Perfumes, Soaps and Powders.

469 14th St. Phones: Oakland 316, Home A1749.

ANNIE OAKLEY

The World's Greatest Lady Rifle Shot

uses and recommends

NEWBRO'S HERPICIDE

THE ORIGINAL REMEDY THAT KILLS THE DANDRUFF GERM.

"Traveling as I do continously, I have been troubled a great deal with dandruff and falling hair, and until I tried Herpicide I never found a remedy that was satisfactory.
"Herpicide is a delightful preparation that fulfills the claims made for it, and no lady's toilet is complete without it. I highly recommend it to my friends."
(Signed) ANNIE OAKLEY.

It is certainly significant that Miss Oakley, the celebrated rifle shot and theatrical star, who has traveled so extensively abroad, should choose Newbro's Herpicide as the most efficacious toilet remedy for the scalp. No one will doubt her opportunity to choose the best and those who have seen the natty and winsome Miss Oakley, will not doubt her power of discrimination in matters of this sort.

Newbro's Herpicide is a scientific germicide and prophylactic for the hair and scalp, it destroys the germ or microbe that causes dandruff, itching scalp and falling hair, after which the hair will grow as nature intended, except in cases of incurable baldness. Extraordinary results sometimes follow the continued use of Newbro's Herpicide.

If your hair is dull, brittle or lustreless, don't wait until it begins to fall, but save and beautify it with Newbro's Herpicide. In addition to its wonderful medicinal qualities, Newbro's Herpicide is the daintiest and most delightfully refreshing hair dressing available. The first application proves its goodness. Try it.

Herpicide contains no grease, it will not stain or dye.

STOPS ITCHING OF THE SCALP ALMOST INSTANTLY.

Send 10 cents in stamps to The Herpicide Company, Dept. 18, Detroit, Mich., for sample and booklet. Two sizes—50 cents and $1.00. At Drug Stores. When you call for Herpicide do not accept a substitute. Applications at Prominent Barber Shops.

FOR SALE AT ALL DRUG STORES.

ANNIE OAKLEY

A LITTLE RED SPOT

Novel Experiment by Which It May Be Made to Disappear

A peculiar feature about posiam the new skin discovery is that no one is asked to buy it without first sending to the Emergency Laboratories No 32 West Twenty fifth street New York City for an experimental sample and applying same to an affected part of the skin about the size of a silver dollar It will clear the spot so treated in twenty-four hours—a remarkable visual demonstration of its powers

While posiam has been mentioned principally in connection with the cure of eczema the most stubborn of skin diseases, it must be remembered that when used for itch, hives pimples, blotches acne itching feet scaly scalp chafing of infants and similar minor skin troubles its action is all the more pronounced results being seen after an overnight application A only a small quantity of posiam is necessary to cure such cases a special introductory-cent package usually sufficient has been placed on sale at The Owl Drug Co and other leading drug stores in Oakland and throughout the country

CALLS JAPANESE MODEL PATRIOTS

Thinks Americans Should Have Greater Love For Their Country

SAN FRANCISCO May 8—Members of the Commonwealth Club at their weekly luncheon today listened to a talk by Professor George H Cook on the relations of laws to good citizenship

What the nation needs said Professor Cook "is a development of consciousness of the State that is an awareness that we are a part of it and must perform certain functions in it For forty years the American people have had the most remarkable development of individualism the world has ever seen After we finally got through the struggle of determining what was meant by the development of our individual interest and have neglected those community interests that make up the state

Japanese Example

Professor Cook explained that he did not mean by the State the political government so called but the ideal life of the whole people He illustrated his meaning by the example of the Japanese who regard their country with a feeling akin to religious devotion so that no sacrifice is too great to make in its behalf

With the Japanese this State consciousness is not the consciousness of duty It is that an instinct Our own people have the sense of duty to the State and under stress have spasms of high sacrifice But until a man feels instinctively for the State it cannot be said he wants to do it as he now feels instinctively to be faithful to his family because he is impelled to it by his own desires the interests of the whole people will be a little in consideration

Begin on Lawyers

Professor Cook thought the present generation too fixed in thought and habit to be educated to the instinct of devotion to the common interest but the coming generation can be reached by teaching he said so that in fifty or twenty years this instinct will be a moral force on the conduct of the people Professor Cook Lawyers he considered the most important class to begin with and as they make laws and have a great influence on others through their position as advisers to business enterprises

SEEKS $350 DAMAGES FOR LOSS OF HIS EYE

STOCKTON May 8—Frank Fitzgerald, a minor today filed a suit through his guardian John Fitzgerald, against the Holt Manufacturing Company of this city for the sum of $350 In the complaint it is alleged that on July 15 1907 the plaintiff was in the employ of the company as an apprentice blacksmith and while in the performance of his duties was hit in the eye by a piece of steel which blow resulted in the loss of one eye the medical bill and other expenses incident to the accident amounting to $350

Brown Your Hair

With Mrs Potter's Walnut-Juice Hair Stain.

It only takes you a few minutes once a month to apply Mrs Potters Walnut Juice Hair Stain with your comb Stains only the hair Doesn't rub off contains no poisonous dyes sulphur, lead or copper Has no odor no sediment no grease One bottle of Mrs Potters Walnut-Juice Hair Stain should last you a year Sells for $1.00 a bottle at first-class druggists We guarantee satisfaction Send your name and address on a slip of paper, with this advertisement and enclose 5 cents (stamps or coin) and we will mail you charges prepaid a trial package in plain sealed wrapper with valuable book on hair Mrs Potter's Hygienic Supply Co Dept P Bldg, Cincinnati O

Mrs Potter's Walnut Juice Hair Stain is recommended and for sale in Oakland by Owl Drug Co 13th and Broadway Washington and Tenth sts 11 Thirteenth st., Sixteenth and San Pablo.

MADE GOOD AS A MIDSHIPMAN

History of Brave Admiral Tausig Who Will Be Retired Next November

REAR ADMIRAL EDWARD D TANSSIG
Who Will Be Retired by Age Limit Rule Next November

Probably every midshipman who graduates from the United States Naval Academy dreams of a chance to distinguish himself within a few months This is so frequently an unfulfilled dream that in the rare instance where it does come true it is worthy of special mention And such was the auspicious fact in the case of Rear Admiral Edward D Taussig He graduated from the academy at Annapolis in 1867 which he was twenty years old and on August 13 1868 he conducted himself so well during the earthquake at Arica that he was commended to the department by Commander Gibbs with the result that he was appointed to the rank of ensign four months later After this however his course followed the usual routine of the navy with the step by step promotions under the foot-rule of seniority

In Philippines

When the Spanish American war broke out he held the rank of lieutenant commander and commanded the Iowa in Sigsbee Hall missed the battle of Manila but immediately afterwards he and his little light draught gunboat did good service in shelling estuaries along the coast In March of 1899 when he sent ashore a landing party at Malden under a hot fire from the insurgents he had a small-sized battle all to himself He next took possession of Wake Island for the United States and was appointed the first American Governor of Guam Among his varied services in the Islands perhaps the most important from an administrative standpoint was when he took President Schurman of Cornell chairman of the United States Philippine Commission on a personally conducted tour of the archipelago

Censured For Criticism

Naturally Commander Taussig's wide experience in the Pacific caused him to form certain strong opinions as to how the naval affairs should be managed He expressed some of these views which were interpreted as a criticism of his superior officers and accordingly he was called home to Washington where a court of inquiry handed down one of the most unfair decisions from rating Commander Taussig as guilty and at the same time upholding the action of his superior officers Accordingly he returned to the Philippines and served there and in North China

Retires in November

Following a period of Navy Yard duty at Washington and Boston he took command of the battleship Massachusetts in November 1904 shortly before the explosion in her forward room killed three of her crew This accident occurred however after he had brought her safely to League Island Navy Yard and turned her over to the purveyors Therefore no responsibility for the accident attached to Captain Taussig His next command was the battleship Indiana and he left her in March 1907 to take command of the Brooklyn Navy Yard Now with the rank of rear admiral he is in charge of the Navy Yard at Norfolk Virginia Rear Admiral Taussig will be retired under the age limit rule next November after a career that has been more than ordinarily varied even though it did not always lead in the straight of adventure that was set in his first sea experience as a mid-shipman

BRAVE COLONIAL DAME REMEMBERED WITH TABLET

NEW YORK May 8—The bravery of Margaret Corbin the first woman to take a soldier's part in the war for American independence and the glory of Fort Tryon one of the outer works of Fort Washington will be commemorated by a large tablet which is to be unveiled on the site of the old fort during the Hudson-Fulton celebration this fall

Margaret Corbin was the wife of a Pennsylvania private and during the attacks of the Hessians on the outer works of Fort Washington she reloaded one of the cannons in Fort Tryon many times The battle was nearly over when both she and her husband were killed The tablet is presented by Cyrus Lathings whose famous stable of trotting horses is now located on the site of the fort on Upper Manhattan Island

UNION ENTERTAINS AT SMOKER AND BANQUET

The Trackmen of Oakland gave a smoker and banquet Friday evening at the Pedagogues in the Building Trades Hall Twelfth and Webster streets The affair was largely attended by members of the San Francisco as well as the local union During the evening an impromptu program was given Numbers were contributed by James Ingraham Charles Nourin M Donnel and Richard Hopkins of San Francisco Among the local talent there were F Beck F Kemp D Hood F Williams Jr Jones Downing and Dowd

Plans for an entertainment to be given at Schutzen Park May 1 A splendid outing for the members is looked forward to

Kahns' — The Always Busy Store — Kahns'

A Great Suit Bargain

Handsome Tailored Suits—In Women's and Misses' Sizes—That Are Actually Worth $18 and $20 Will Be On Sale Tomorrow at . . . $10

These suits haven't a fault of any kind to detract from their value The styles are among the choicest of the season—the fabrics are fashionable and all pure wool the colorings are as desirable as can be. The tailorwork is good even down to the little silk embroidered seams and pockets. Some are strictly tailormade—some are neatly trimmed If you want a handsome, stylish, low cost dress—if you are human enough to want to make your doll as accomplished as their most—if you want to see the most extraordinary bargains some inexpensive suits that have been offered this season—come and let us show you the $18.00 and $20.00 suits at . . $10

Sale of $20 Suits Continued

This is one of the most successful sales we ever launched The department has been thronged with buyers every day since it started and the selling has leaped far beyond our most sanguine expectations. Yet the stock is as large and the assortment as complete as on the first day of the sale This is because new suits are being monthly added We do not intend there shall be any signs of lessening or decrease in the volume of business for lack of bargains These suits that we are selling at $20.00 are worth $25.00 $28.50 $30.00 and $32.50 They are thoroughbreds Styles are the most proper of the proper suits as all delight any woman who likes to be fashionably dressed and who does not feel that she can afford to patronize an expensive tailor Some of these suits are worth $25.00—some are worth $28.50—some are worth $30—some are worth $32.50 You can pick out the one you like best for $20

Beauty Pins

In assorted patterns and stones—worth 10c each—special price . 7c

Women's Pumps $2.69

$3.50 AND $4.00 VALUES

We have taken several of our best lines of $3.50 and $4.00 tan Pumps—also all our Sorosis White Canvas Pumps and Oxfords—and reduced them to $2.69. Good sizes.

Princess Wash Dresses worth $7.50 each. On sale tomorrow at $4.95

Linene Tailored Suits worth $7.00 each. On sale tomorrow at $3.95

White Linene Shirt Waist Suits. Neatly embroidered. Worth $4.00 each Only 50 in the lot. On sale at . . $1.95

Fine Sicilian Separate Skirts Light or dark ecru color—retail value $7.50 each—on sale at $3.95

Heavy White Linene Dress Skirts—trimmed with straps and buttons—regular price $3.00—on sale at $1.95

New Lingerie and Tailored Waists—the very latest models—the best $1.50 qualities—on sale at 95c

Fifty Handsome Lingerie Dresses prettily trimmed with laces and embroideries. Worth $6.50. On sale at $3.95

Handsome Net and Lace Waists—the newest long sleeve styles—$4.00 and $5.00 values—on sale at $2.95

HERE ARE 4 BIG SILK SPECIALS

Pure Silk Pongee—genuine imported goods from China—26 inches wide—worth 85c a yard—Special price 69c

Genuine Imported Pongee—just here from China—pure silk—34 inches wide—worth $1.25 a yard—Special price 99c

Black All silk Satin Duchess—beautifully finished—36 inches wide—worth $1.50 a yard—Special price 98c

Black All-silk Taffeta—full yard wide—a rich, heavy quality—regular price 85c a yard—on sale for a short time at 59c

Our immensely successful sale of 75c and $1.00 Messaline Silks, Novelty Silks, Louisine Silks, Taffeta Silks and Foulard Silks at 48c a yard will be continued this week. Many new lots that arrived by express last week will be added to the sale tomorrow.

LACE SALE.

Cotton Torchon Laces and Insertions — splendid variety of pretty patterns—1 1-2 to 3 inches wide values to 15c a yard—special price 5c

HANDKERCHIEFS

Women's Pure Linen Handkerchiefs, with lace edges and embroidered borders—fine and sheer—value 20c each—now 3 for 50c

Women's "Shamrock Lawn" Handkerchiefs—pretty cross bar effects—special value 3 for 25c

COLLARS

Women's Embroidered Collars—dainty and stylish—all sizes—special value, each 15c

Dutch Collars in many handsome patterns—all the go this season—15c value, special each 12½c

Handsome New Crex Rugs

AT THE LOWEST PRICES EVER QUOTED FOR THE BEST QUALITY

Plain Rugs	Plain Rugs	Plain Rugs	Plain Rugs	Figured Rugs
19x36 inches	21x48 inches	30x60 inches	33x72 inches	33x72 inches
30c	55c	85c	$1.15	$1.25
Usual Price 45c	Usual Price 75c	Usual Price $1.10	Usual Price 1.50	Usual Price $1.75
Plain Rugs	**Figured Rugs**	**Plain Rugs**	**Figured Rugs**	**Plain Rugs**
54x90 inches	54x90 inches	72x108 inches	72x108 inches	8x10 feet
$2.25	$2.50	$4.00	$4.50	$6.75
Usual Price $3.25	Usual Price $3.50	Usual Price $5.50	Usual Price 6.00	Usual Price $9.00

Kahn Bros
THE ALWAYS BUSY STORE
TWELFTH AND WASHINGTON STS., OAKLAND

MISSES' SUITS

Handsome Three Piece Dresses for girls from 8 to 14 years of age—jumper dress and jacket to match—made of linen gingham, pique and crep $4.50 to $8.50

Here's a Special Bargain.

Misses' Three-Piece Dresses of sturdy—wearing linen in white, tan and blue—trimmed with buttons—cut generously full—sizes 8 to 14 years—on sale Monday at $3.95

STAMPED GOODS

Stamped Lawn Corset Covers, and sufficient floss to embroider same—each 40c

Stamped Linen Lawn Aprons, with sufficient floss to embroider same—each 25c

Stamped Lawn Jabots and Ties, with sufficient floss to embroider same—each 15c

Free lessons in embroidery every Tuesday, Thursday and Saturday from 10 to 12

SMUGGLE CHINKS IN A DINING CAR

Federal Officers Break Up Unique Game of Lawlessness on Border

CHICAGO May 8—In connection with the arrest at El Paso Texas of three members of a dining car crew charged with assisting in the smuggling of Chinese into this country United States District Attorney Sims stated today that between 200 and 300 celestials had been brought from El Paso concealed in a dining car

Two Chinese a week were brought to Chicago said Sims One crew smuggled the celestials across the border where they were turned over to the dining car crew The crew made one trip a week and on each trip carried two or three alleged persons secreted in the ice chest and the other in a linen press

At Chicago another set of conspirators composed of Chicago Chinese took charge of the importation

The smugglers were paid $400 or $500 by each Chinaman brought in and of this $50 went to the train crew He said he had been working for two or three years but I believe we have now broken up the traffic

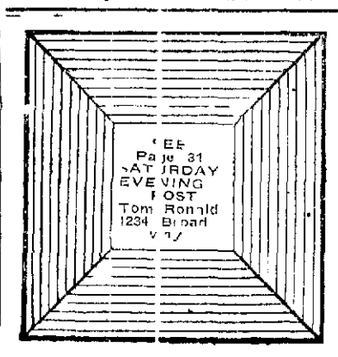

CANNOT SEND "DUNS" THROUGH THE MAILS

SAN FRANCISCO May 8—The postoffice department has announced that fraternal societies cannot dun delinquent members for dues on a postal card even if couched in brotherly terms

Postmaster Frick in receipt of a communication from the Assistant Attorney General of the Postoffice Department in relation to the availability of forms of two postal cards The cards were prepared by a San Francisco fraternal society and proposed to notify members of amounts due the organization One card gave notice that the addressee had been fined and the other returned a statement of the amount paid due on promissory notes by the society

The postmaster is advised that the department regards the cards as unmailable, as it appeared that the addressees was being dunned for a past due account He is directed to decline to accept the cards for mailing

NOVEL RELIGIOUS SERVICES PLANNED

Federated Churches Promise to Support Broad Non-Sectarian Scheme for Meetings

An innovation in religious services is proposed in the announcement that services will be conducted under the auspices of the First Congregational Church at Piedmont Hall on Vista avenue each Sunday affording an opportunity for speakers of every denomination to address the residents of that district on broad lines of Christian unity of creed

The plan which has the support of the churches and already a number of ministers have expressed their willingness to occupy the pulpit with a view to sermons which will be of very church or Rev Melville Penny will be in charge of services which will be held

By invitation of Mr Penny religious services will be held on the same auspices in Park every Sunday afternoon at 4 o'clock The assistant pastor of the Congregational Church will be present and will conduct the initial service at 7 o'clock this evening

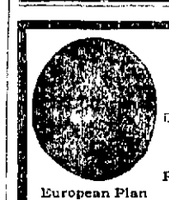

MARTHA WASHINGTON
New York's
Exclusive Woman's Hotel
29 East 29th St.
Near 5th Ave.

European Plan
450 Rooms with Telephone
Baths free on each floor
Fireproof

Restaurant and Tea Room for men and women
Rates, $1.00 and Up.
Convenient to Subway and Bronx town car lines
Centre of Theatre and Shopping District.
A. W. EAGER

ARMY SURGEONS WILL OFFICER HOSPITAL SHIP

WASHINGTON May 8—The surgeon-general of the navy will soon detail five medical officers for duty on the navy hospital ship Solace, which will be placed in commission at the Charleston navy yard within two months Forty hospital corps men intended for duty aboard the Solace are now being trained at the naval medical school here

RAZOR DEMONSTRATION

Commencing Monday morning at our Thirteenth and Broadway store Your choice of these Razors, worth from $3.00 to $5.00 . . . . . 97c

The celebrated Coshen self-honing Strop—Special offer 97c

Don't miss this sale

The Owl Drug Co.

REAL ESTATE
Oakland Tribune

SUNDAY MORNING, MAY 9, 1909.

Oakland and Its Environs Continue to Grow Amazingly

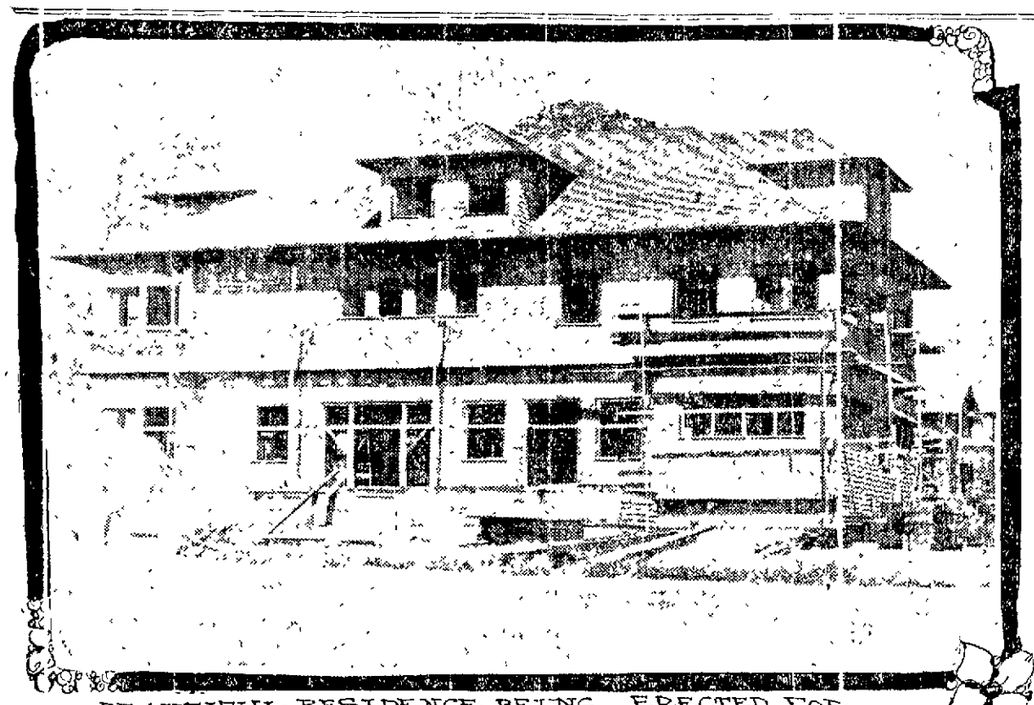

BEAUTIFUL RESIDENCE BEING ERECTED FOR MRS. NELLIE ROE CLAREMONT PARK

ROW OF FIVE NEW TWO-STORY FLATS

Represent an Investment of $20,000 by Former Councilman C. R. Lewis

Five two-story eleven-room flats have just been completed for former Councilman C. R. Lewis on the south side of Nineteenth street, between West and Market streets, at a cost of $20,000 from plans drawn by Architect F. D. Voorhees. Each of the five buildings is a separate structure, thus letting in the light and air on all sides. The flats on the ground floor contain five rooms each, those on the second story six rooms. The exterior design is Spanish Mission style of architecture, tile roof and metal lath and cement plaster.

In their interior arrangements they are up to date in every detail. They have been fitted up with all modern improvements, such as buffet kitchens and built-in bookcases and sideboards. Marble front porches have been constructed at the main entrances. The row of flats occupies a lot having a frontage on Nineteenth street of 150 feet by 140 feet in depth. They found tenants before they were actually finished.

RESIDENCE OF F. B. NORTON #2827 WOOLSEY ST., BERKELEY

PIEDMONT LAND DEALS MULTIPLY

"The closing of a number of deals in the Crocker Tract has made this a most pleasing work of business for these sales carry agreements for the immediate erection of magnificent homes" is the report made by the Wickham Havens Inc., Company.

"The plans for the first of the homes for Piedmont Knoll are under way and this most attractive spot will now join with the other Piedmont tracts as the desirable neighborhoods about Oakland.

"With the work of bituming Fourth avenue being carried forward, our Fourth avenue terrace becomes the easiest of access and the finest of approach of any medium priced sub-division in this or any other o the country—to go out by way of Arbor Villa and to return by way of Sather Park makes the trip one constant delight."

Smashes All Records.

As an all-round laxative tonic and health builder no other pills can compare with Dr. King's New Life Pills. They tone and regulate stomach, liver and kidneys, purify the blood, strengthen the nerves, cure Constipation, Dyspepsia, Biliousness, Jaundice, Headache, Chills, and Malaria. Try them. 25c at Osgood Bros.

NEW RESIDENCE FOR MISS M. BONKERS ON WOOLSEY ST NEAR COLLEGE AVE.

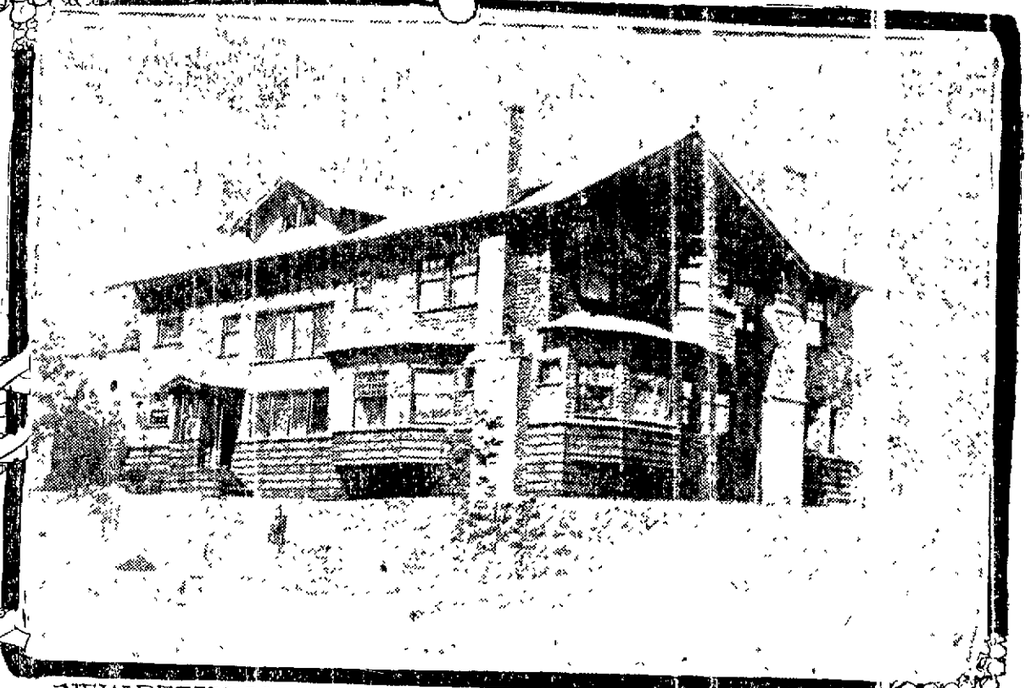

NEW RESIDENCE BEING BUILT FOR W. T. WOOD, CLAREMONT PARK

IMPROVEMENTS IN MELROSE

Grading For Railroad Extension and Many New Buildings Going Up

MELROSE, May 8.—The many improvements now being made at Melrose Heights progressed materially during the past week. P. H. Hoare, who has the contract for making the streets in the tract has a large modern grading machine at work grading Bond street, preparatory to the laying of the Southern Pacific railroad track for the electric extension which the company is preparing to make from the present Melrose terminal.

Although Melrose Heights has been on the market only a couple of months, several buildings are already under way of construction in the tract. One of these is the residence of Mr. Stevens of Melrose. This will be a six-room bungalow and will cost $3000. Plans have just been completed of another similar bungalow which will be erected for J. V. Lopez. Mr. Lopez will build on the Scenic Boulevard near the Cunningham residence.

Work on the Melrose Heights Grammar School is being pushed rapidly. The trustees hope to have the building ready for the beginning of the fall term of school.

WISCONSIN CHILDREN ARE PARTIAL TO VIOLETS

MILWAUKEE, Wis., May 8.—The school children of Wisconsin have voted to determine which should be their favorite flower. There were four entries—the violet, wild rose, water lily and trailing arbutus. The violet left the others at the post, as it were. The wild rose apparently came in second, the water lily third and the arbutus way behind.

NUMEROUS SALES OF REAL ESTATE

What One Firm Has Done in the Matter of Realty Transactions

The Lawrance Real Estate Company reports the following sales within the past week, which may be accepted as an index of the renewed activity in the realty market.

For J. S. Nicholas to C. Miller, store and flat on Park avenue, near Frederick street.

For Henry Bruce Estate, 60 acres in Contra Costa county.

For H. B. McClelland to M. Miller, lot 50x115, south side of Seventeenth street, 110 feet west of Campbell.

For C. Ellassen to G. Dunlap, ten-room house with lot 60x160 on Tenth avenue and East Twenty-first street.

For E. F. Frey, lot 30x120, on the south side of Sixty-fifth street, 146 feet west of San Pablo avenue.

Same to D. Rivone, lot 55x123, south side of Sixty-fifth street, 206 feet west of San Pablo avenue.

For C. Ellassen to A. Lewis, lot 35x100, east side of Eighteenth avenue, 105 feet south of East Nineteenth street.

For F. Frey, lot 30x125, south side of Sixty-fifth street, 261 feet west of San Pablo avenue, to Andrew Sodius.

To G. Dunlap, ten-room house and lot 60x115, situated on the east side of Adeline street, south of Twenty-second street.

For F. F. Frey to J. Paulson, lot 30x130, south side of Sixty-fifth street, 291 feet west of San Pablo avenue.

For W. H. Butler to A. Lundardi, lot 30x100, on the north side of East Twenty-first street, 90 feet west of Eleventh avenue.

For F. F. Frey to L. Lubatti, lot 60x175, south side of Sixty-fifth street, 321 feet west of San Pablo avenue.

For O. Engs to M. Ottmans, lot 40x112, east side of Highland avenue south of East Twenty-seventh street.

For F. F. Frey to L. Morono, lot 30x115, south side of Sixty-fifth street, 146 feet west of San Pablo avenue.

MORE FLATS AND COSY BUNGALOWS

Architect T. D. Newsom has drawn the plans for a bungalow to be erected on lot 51 in block H of the Fourth Avenue tract which will cost $1700 complete. The interior is to be finished in pine and it will be fitted up with all up-to-date improvements. The exterior walls will be cedar shingles and will be trimmed in brown.

"Reliable Relief for Eyes that Need Care. Murine Eye Remedy Soothes.

NEW BUILDING IN FRUITVALE

FRUITVALE, May [illegible]—A two-story frame structure to co[illegible] $5,000 is being ere[illegible]ted on East Fourt[illegible]nth street near Bi[illegible]sett street for A. [illegible] Barber. The building is 50x80 feet [illegible] the upper part will be composed of fl[illegible]s. The building will be ready for occu[illegible]ncy by the latter part of June.

PIEDMONT TURKISH BATHS. Salt water swim. [illegible]enty-fourth and Oakland avenue.

LOOKING FOR A BANNER SEASON

Much New Building in Progress in Alameda and Realty Market Healthy

ALAMEDA, May 8.—The real estate situation during the past week has not shown much activity, though there is a steady stream of inquiries coming in from outside residents for desirable sites to locate homes. Real estate men say that the prices on realty at the present time are indicative of the healthy condition of the market and speak well for the value of Alameda property as estimated by non-residents.

All over the city houses are either going up or nearing the state of completion and it is a noticeable fact that the architects who have designed the residences have put forth every effort to erect homes that will add to the general scheme of beauty to the city.

An Era of Prosperity

E. A. Landrett of the firm of Delaney & Randlett is highly pleased with realty and building conditions. He says:

"This I am sure of great prosperity for the City of Alameda, and real estate conditions were never better. Prices are good and on a sound basis, and the purchaser of real estate in this city will get dollar for dollar on his investment. We have under way several contracts for new homes, but as they have not been consummated as yet it would be inopportune to announce them. The East End is forging ahead very rapidly and its section of the city, with its choice lands, is just now the objective point of the majority of prospective home seekers. The realty situation is very satisfactory and I predict the most successful year the city has ever known."

Predicts Banner Season

William Hammond Jr. of the real estate firm of Hammond & Hammond is very optimistic and forecasts a banner season in real estate transactions. Hammonds says:

"While the past week has shown no notable transfers in real estate, this does not signify that the market is dead. In fact, it is very much alive, but buyers are cautious in making a purchase and desire in almost every instance to thoroughly investigate before clinching a bargain. This all takes time, of course. You would be surprised to see how many inquiries we are receiving daily from the East. Alameda is very much on the map and her advancement is steady. The market is steady, but few purchasers during the past week. I predict a banner year and there is no better investment in the realty line than in Alameda property."

Secretary Ralph A. Russell of the Chamber of Commerce is daily in receipt of letters from all parts of the country asking about desirable homesites in Alameda, as well as from Eastern manufacturers who are looking for a desirable location upon which to erect their plants. Russell states that the tone of the letters he receives is sincere and he predicts a greater Alameda for the future.

House Renting

Rents are normal. It is hard to find a desirable house for renting purposes at the present time, all either having been snapped up or occupied. All the new houses that have been recently erected for renting were taken long before they were completed in some cases being rented from the plans.

PORTLANDER IS PRESIDENT OF NATIONAL PLUMBERS

BUTTE, Mont., May 8.—The annual convention of the Northwestern Association of Plumbers, which has been in session in this city since last Monday, ended yesterday, when Vancouver, B. C., was selected as the next place of meeting.

NEW PIEDMONT DWELLING BUILT

Elegant Home Erected at the Corner of Hillside and Oakland Avenues

A perspective of the house now nearly completed which has been erected at the southwest corner of Hillside and Oakland avenue in Piedmont, for Mrs. Josephine Hughes, from designs drawn by Architects McCall and Wythe. The exterior finish is cement plaster on steel lath.

On entering the main hall the lower floor is so arranged that the 32 6 in x 14 8 in living room, sun room and large open terrace will command a splendid view of the bay, and opposite the entrance is an octagon library, also commanding a view of the bay, and on the street front is situated the dining room serving room and kitchen. The second floor will contain three large bedrooms and two bath rooms. The attic will contain one large bedroom and store room. The basement is to be arranged for a large billiard room, laundry and servant's room.

Living room and dining room walls panelled 7 6 in high and ceilings are beamed in simple structural forms.

Hall will have panel walls and a vaulted ceiling, the arches of the vaulting are run in cement.

The cost of the house, including hardwood floors, furnace, etc., is $6500.

P. C. CANNING COMPANY TO BUILD BIG WAREHOUSE

The Pacific Coast Canning Company has taken out a permit to erect a one-story brick warehouse on the southwest corner of Twelfth and Pine streets to cost $12,000.

TO ATTEND GRAND LODGE OF KNIGHTS OF COLUMBUS

STOCKTON, May 8.—Father Murphy and William Lynch will leave Sunday evening for Pomona, where they will attend the Grand Lodge of the Knights of Columbus, as delegates from the local order.

Miss Mabel Fisher's New Residence in Claremont Park.

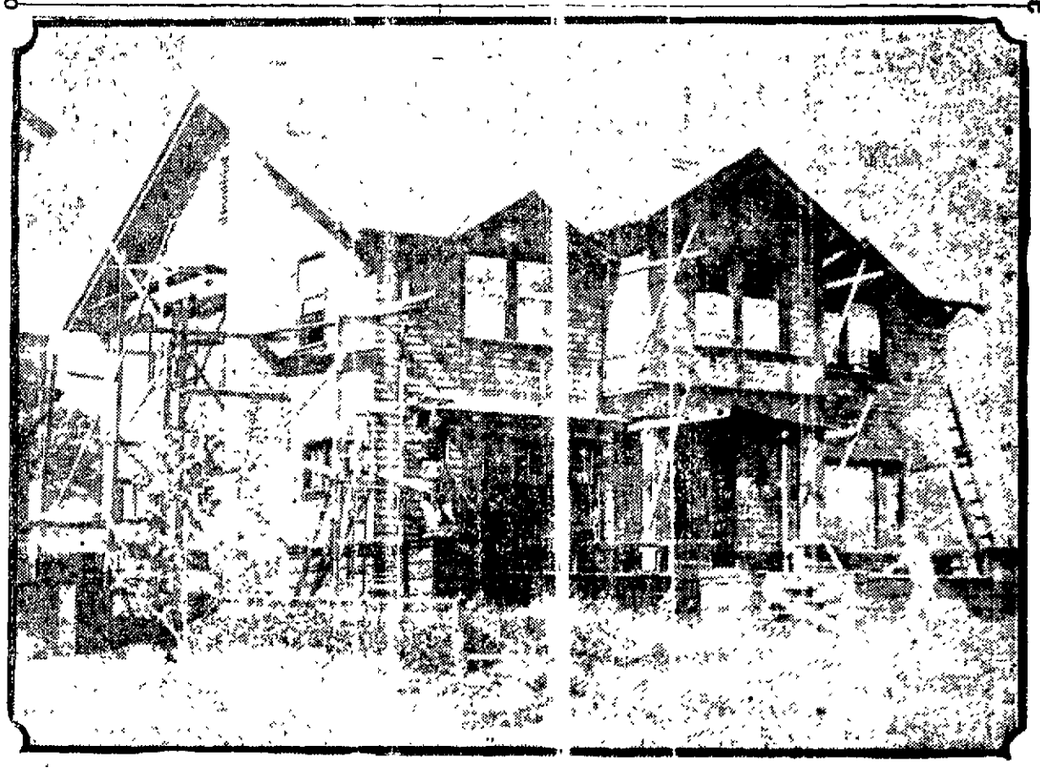

GUIDE FOR BUYER AND SELLER

TRIBUNE'S DIRECTORY OF GOOD REAL ESTATE VALUES

GUIDE FOR BUYER AND SELLER

Lots and Cottages
IN CENTRAL OAKLAND,
on Easy Terms
Have several cozy homes of 4, 5 and 6 rooms each for sale on easy payments, also good lots from $650 upwards.
RICHARD J. MONTGOMERY
4903 Telegraph avenue, near 40th street, Central Oakland, Cal

$2500--5 Days Only
Piedmont Lot at a Sacrifice.
This beautiful lot 55x157 stands the owner over $3,000, he refused $4500 one year ago and must sell at a sacrifice and must sell at once, one block to car line, property is situate on the west side of the street and has a grand marine and lake view, also overlooking Piedmont Springs, fine homes surround this property, lots adjoining this property held at $1250 and around across the street held at $75, so you must see this, grand opportunity to secure a real snap; best buy we have ever had on our books in Piedmont lots. 2136
Realty-Bonds & Finance Co.
1172 BROADWAY.

We Trade Real Estate
What Have You?
M. T. MINNEY
1269 BROADWAY.

For a payment of 1/8 of the cost
We will build you any home you want on any of our properties
Wickham Havens, Inc.
1212 Broadway.

$1200 will buy a Four-Room Bungalow
Near S. P. main, handy to San Pablo avenue cars, on an easy terms basis. $20 per foot for lots one block from 22d st Key Route station
D. J. HALL & CO.
812 San Pablo ave

$2100
Will buy an elegantly situated and sightly lot, 50x125, in Alta Piedmont. Address Owner, 66 Sixteenth st.

Agents Please Note
Until May 10th we are ordered to sell the finest remaining frontage on Monte Vista avenue, Linda Vista Terrace, for $67 per front foot, 134 front feet, as a whole or in subdivisions; finest hill and bay view, convenient to Key Route and cars.
Karl H. Nickel
Room 211, Oakland Bank of Savings Building.

Excellent Close in Buy
$6750--Pair fine modern flats, residence design of 5 and 6 rooms, 40 feet frontage. Income $819 per annum. Easy walk to business center; 3 minutes walk to Broadway Key Route depot. $4500 mortgage can remain. Good income; big value.
(Exclusive Agents.)
Laymance Real Estate Co.
1214-1216 BROADWAY.

Model Six-Room Dwelling
Inspection is invited of our new six-room dwelling No 549 Jean street, near Santa Rosa avenue. This house will be ready for occupancy June 1. Installment payments
BUNGALOWS--Five, six and seven rooms, one block from Hudson street, Key Route station, on Mills avenue, take Telegraph ave cars to 51st street, which intersects with Mills avenue, or College avenue cars to Hudson street. These bungalows will be finished in a couple of weeks. They are different from the ordinary--a little better and for a little less money, monthly payments.
CHAPIN & MORRIS
1 Telegraph Avenue, Oakland.

Factory Sites Free
On the railroad, near the bay restrictions reasonable. At Russell City, Oakland's grandest suburb, containing 2100 lots, of which 800 have been sold and more selling
RUSSELL CITY CO.
312 Oakland Bank of Savings Building.

I have lots of Money to Loan on Real Estate
GEO. W. AUSTIN
1018 Broadway.

Price Was $5,800
Price Now $4,200
Your Gain $1,550
Circumstances force immediate sale of this modern home 4 rooms and bath, Linda Vista
A. J. SNYDER
901 BROADWAY.

Elegant Sale or Exchange
One of the finest ... very large double ... apartments practically ... basement and spacious ... grounds. Will ... highly increasing ... doctor's residence ... Hills which no ... city can ever ...
Holcomb Realty Co., Inc.
(Investors ... Capital)
396 San Pablo av, Oakland, Cal.

CHOICE HOME
Here is one of the best buys in Melrose, close to cars, easy walk to local, near school and high school, brand new and modern 4-room and bath, bungalow, extra fine large lot 50x122, some fruit trees planted, and all street work, sewer and water put in, on easy terms, $500 cash and $15 monthly, the total price is only $1800. 558
See this bargain at once and you will stop paying rent, and soon have a home of your own.
Western Investment Co.
FRUITVALE, CAL.
3412 E. 14th St. Closed Sunday.

$3450--Lot 45x150 on Telegraph ave., this is choice, well located snap. Owner hard pressed for money cause for this sacrifice. Don't delay to get particulars.
$25 per foot will buy the only lot we have left, 37 foot front, one block from Lake Merritt, beautiful view.
$2500--4-room, high basement cottage on 38th street, between Telegraph and Broadway, lot 43x100, electric light, gas, bath, street work done; this is a snap.
Good sized lot with good old house renting for $30 per month, 3 blocks from Taft & Pennoyer only $100 per front foot.
F. F. Porter
1016 Broadway.

For Rent--$30
Modern 9 room house, 37th street near Telegraph avenue.
Queen
INSURANCE COMPANY
Paid its losses in San Francisco as adjusted 100 cents on the dollar without discount.
C. F. Burks Co.

$1300
At the head of Lake Merritt
Lot 50x100.
Fine view of the hills, lake and bay, lots in the vicinity not as good are selling for $2000. This is your opportunity to secure an excellent home site.
J. TYRREL
Telegraph avenue

Any Bungalow or Cottage plan in our big stock for only
TEN DOLLARS
Ask any builder about
ARTCRAFT PLANS
and why we are able to GUARANTEE COST.
Open Evenings from 7 to 9
ARTCRAFT STUDIO
Tel Oak 3148. 969 Broadway.

A RARE CHANCE
Bungalow near Piedmont on easy terms
Modern 5-room cottage with fine basement, parlor has open fire, built-in bookcase, reception hall, dining room, china closet, walls panneled, window seat, beamed ceiling, large kitchen with separate pantry, two sunny bedrooms with large closets, bathroom and reception hall. The ideal home, in the most select residence section of Oakland for $1100 on easy terms
Gilbert P. Haly
UNION SAVINGS BANK BLDG
Phone, Oakland 4718

100 Men Are Working on the S. P. Local NOW
which will soon run through Elmhurst to Fruitvale. Lots are 40x125 ... improvements ... distance on easy payments ... $5 down and $5 per month for sixty days. Age ... handle our customers ... price $400, including all payment down, ... payments. Buy now ... on your investment ... wanted to help ...
Great Western Realty Co.
PHONE OAK 4901. 1016 BROADWAY.

Pair of Flats
Lower 5 Rooms.....$20.00
Upper 6 Rooms.....$25.00
49th Street
Close to Key Route Station.
Nat M. Crossley
Room 206, Albany Bldg. Phone, Oak. 718.

Realty Men Look Forward to Active Market Through Summer

TELEGRAPH AVE. APARMENT HOUSE

Among the building permits granted by the Board of Public Works this week is one for the erection of a three-story apartment house, with stores on the ground floor at the northwest corner of Twenty-second street and Telegraph avenue. As the site is outside the fire limits it will be a frame wooden building, but modern in every respect in its appointment, on plans prepared by Architect William A. Newman, for Dr. W. M. Beckwith. The work has already been started and will cost approximately $20,000.

CLASSIFIED ADS IN THE TRIBUNE PAY BIG RETURNS FOR MONEY INVESTED.

New Residence Owned by H. McClaughrey, Claremont Park.

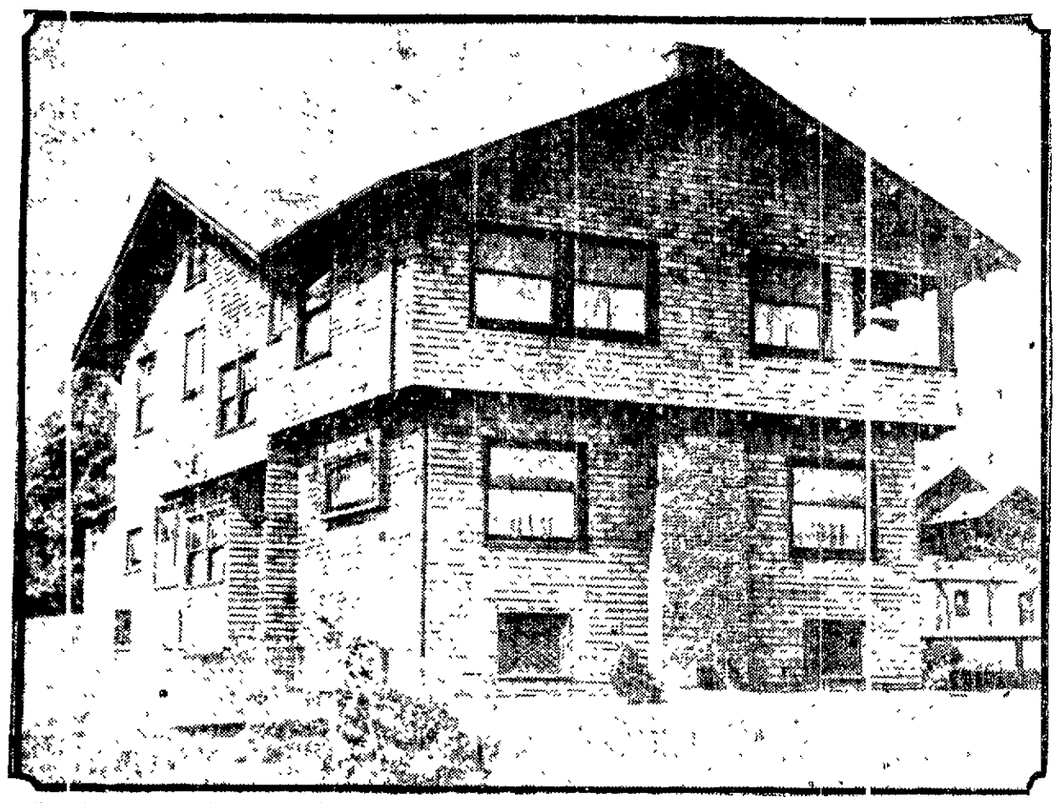

WEST OAKLAND BUSINESS BLOCK

Twelve-Thousand Dollar Two-Story Structure Which Has Just Been Finished

The Sommarstrom Bros. have, within the past three weeks, completed the erection of a two-story block at the southwest corner of Twelfth and Poplar streets at a cost to them of $12,000. It contains two stores and two four-room flats in the upper story. It is a frame building with fine rustic finish to the exterior of the first story and cement plaster to that of the second story.

The building has been erected in anticipation of a new retail business center being established at the intersection of Twelfth and Poplar, as the Key Route is now laying a new track there and it is represented that the company intends building a depot on the northwest corner for the benefit of West Oakland passenger traffic.

WORK ON THE NEW Y.M.C.A. BUILDING

Will Begin Within the Next Thirty Days---Plans Contain Many New Features

The construction of the new building of the Young Men's Christian Association at the northwest corner of Twenty-second street and Telegraph avenue will be started within the next thirty days under the direction of F. L. Stuart, the newly appointed secretary of the association. The plans of the building were drawn and adopted a long time ago by John Galen Howard, being the architect. They contain the best features of other modern Y. M. C. A. buildings in other cities and many new improvements which will make the building the best equipped and arranged and the most complete in all its appointments in the country.

MUSIC DEPARTMENT TO GRADUATE STUDENTS

The graduation exercises of the music department ... will be held in California Col- ... fourteenth and Fi- ... Fary Stuart Hall, ... street, Thursday eve- ... Twenty-eighth ... 8:15 o'clock. A large ... ing, May 20, at ... have been issued, a number of cards ... will be widely attended ... elaborate plans ... relatives of the graduates, which include three students from the academy and two from the college department. The program will be given by the following graduates: Miss May Nuby and Miss Charlotte Jones from the college department, and Miss Lila Trenam, Miss Rhoda Mitchell and Miss Evelyn Dabson from the academy.

Residence of S. A. Knapp, 21 Woolsey Street, Berkeley.

Applications For Building Permits in County Increase in Number and in Value

Following is a summary of the building permits applied for at the Board of Public Works for the week ending Wednesday, May 5, 1909, as compiled by Walter B. Fawcett, secretary of the board:

	No of Permits	Amts.
One-story Dwellings	18	$31,350
Two-story Dwellings	6	22,618
Two-story Flats	1	15,000
One-story Store	1	1,370
Two-story Brick and Frame Flats, with Stores	1	8,000
One-story Warehouse	1	12,000
Corrugated Iron Roundhouse and Machine Shop	1	20,500
Steel Oil Tank	1	2,800
Corrugated Iron Mill	1	2,800
Pains and Sheds	1	850
Garages and Tank Frames	3	1,617
Alterations, Additions and Repairs	26	21,857
Total	67	$140,351

REPORT BY WARDS.

First Ward	18	$39,800
Second Ward	5	7,350
Third Ward	2	700
Fourth Ward	3	12,570
Fifth Ward	11	20,352
Sixth Ward	7	25,162
Seventh Ward	16	22,227
Total	61	$140,251

BUILDING PERMITS.

Following is a detailed statement of the applications for building permits for the week ending Wednesday, May 5, 1909:

Eugene Poirier--Two-story eleven-room dwelling, southwest corner Poirier street and Shattuck avenue $6000.

Mary C. Allen--One-story five-room dwelling, north side of Fifty-eighth street, 340 feet west of Adeline, $2000.

M. E. Marks--Roof repairs, 472 Twelfth street, $60.

F. J. Edwards--Alterations, 535 Twenty-ninth street, $150.

Mrs. S. Forbes--Alter stable to dwelling, 171 Lester avenue, in the rear, $300.

S. Fuglsaka--Alterations, 951 Webster street $30.

Goldberg, Bowen Co.--Addition, southeast corner Thirteenth and Clay streets, $296.

H. Hucat--Alterations 808 Twenty-second street, $100.

W. E. Dean--Two-story five and six-room flats, north side of Merchant street, 60 feet east of Grove, $4800.

J. H. Hanson--One-story five-room dwelling, north side of Thirty-fifth street, 200 feet west of Market $1900.

J. H. Wright--Two-story brick and frame flats with store, northeast corner of Telegraph and Alcatraz avenues, $8000.

N. J. Anderson--One-story five-room dwelling, southwest corner East Fifteenth street and Twentieth avenue, $2000.

George J. G. Morrisey--New porch, 1 92 Harrison street, $200.

B. Phillips--Alterations, 1567 Willow street, $120.

W. Sueell--Alterations, 61 Sixth street; $300.

Western Pacific Railway Co.--Corrugated iron roundhouse and machine shop, south side of First street west of Adeline; $20,500. Corrugated iron mill, same location, $2800. Steel oil tank, $2800. Tank frame, $960.

Joseph Peters--Alteration and addition, 668 Kennedy street; $1200.

A. F. Eilel--Two-story seven-room dwelling, east side of Bowdoine avenue, 150 feet south of Woolsey street, $3500.

Mrs. Carrie W. Rowell--North side Fifty-second street, 151 feet east of Shattuck; $2000.

Chester Parker--One-story six-room dwelling, east side of Grove street, 100 feet south of Brighton, $1200.

Koenig & Kohl--One-story two-room cottage, south side of Forty-third street, 180 feet west of Grove, $700.

R. Gone--Alterations, 556 East Eleventh street, $148.

E. A. Whittaker--Alterations, 156 Eighth street, $150.

Helen W. Kenney--One-story five-room bungalow, west side of Arcadia street, 701 feet north of Forty-sixth, $1400.

P. J. Walker--Addition, southeast corner of Fifth avenue and East Fourteenth street, $50.

Louise Hazen--Repairs, 1171 East Seventh street, $6.

John B. Gray--Coal shed, south side of East Thirty-second street, 175 feet east of Thirteenth avenue, $300.

W. E. Fuller--Addition, 7 E Fifty-second street, $500.

H. F. Saunders--One-story six-room cottage, east side of East Twenty-first street, 150 feet west of Twenty-third avenue, $2850.

Edward Olson--One-story five-room dwelling, east side of Perry street, 185 feet north of Moss, $2000.

I. Tobin--Alterations, 41 San Pablo avenue, $1 0.

Annie E. Shaw--One-story five-room cottage, west side of Eleventh avenue 75 feet south of East Twenty-third street, $1800.

Hansen & Kahler--Alterations, southeast corner of Eighth and Webster streets $125.

William Nickel--Alterations 121 Louisa street; $300.

Joseph H. Mello--One-story store, south side of East Fourteenth street, 75 feet east of Twenty-third avenue, $1 75.

Mrs. James Curry--One-story three-room cottage, east side of Lockley street, 100 feet south of Clinton, $1000.

Manuel Rogers--Two-story barn, 215 Ridgeway street, in rear, $150.

Pabst Cafe Company (Inc.)--Alterations and additions, 161-165 Eleventh street; $15,000.

J. Goldstone--Repairs, 1 92 Market street, $60.

Joseph Giaimotti--Tank frame, 431 Forty-fifth street, $485.

L. H. LeGrist--One-story five-room cottage, north side of Fifty-sixth street, 150 feet west of Dover, $1975.

Arthur Leitch--Two-story nine-room dwelling, northeast corner of Grand avenue and Lee street; $1738.

J. H. Medau--Two-story eleven-room flats, south side of East Twelfth street, 100 feet east of Second avenue; $1750.

H. M. Swalley--One-story five-room cottage, south side of Fifty-sixth street 100 feet east of Grove, $2000.

S. B. Haight & Co.--Alterations, 107 Harrison street, $20.

W. J. McElwaine--One-story five-room cottage, west side of Fourteenth avenue 60 feet north of East Twenty-first street $1900.

George and Mary Garside--One-story four-room cottage, west side of Newton avenue, 155 feet north of Fourth avenue $2084.

Roman Catholic Archbishop of San Francisco--Alterations, southeast corner of Eighth and Jefferson streets, $50.

Phoenix Iron Works--Alteration and addition southwest corner of Eighth and Castro streets, $300.

Mary Holden--Barn, west side of Linden street, 160 feet south of Sixteenth $200.

N. M. Peterson--Alterations, 1064 Sixty-third street, $100.

E. V. Wachter--One-story three-room cottage, west side of Park street, 250 feet south of Ford, $550.

W. H. White--Two-story ten-room dwelling, west side of Euclid avenue, 218 feet south of Vine lane, $ 50.

Mrs. S. Belden--One-story four-room dwelling, east side of Twenty-second avenue, 240 feet north of East Fifteenth street, $950.

F. W. Peaslee--One story garage, north side of Thirty-ninth street, 175 feet west of Grove, $200.

C. A. Mulvey--Two-story five and six-room flats north side of Apgar street, 212 feet west of Telegraph avenue, $4100.

John F. Gunn--Two-story eleven-room flats north side of Twenty-second street, 150 feet east of Isabella, $3000.

Pacific Coast Canning Company--One-story brick warehouse southwest corner Twelfth and Pine streets, $12 000.

R. C. Westover--Two story five-room bungalow south side of Milton street, 125 feet west of San Pablo $1600.

John Dinsmore--Alterations, 1206 Seventh street, $200.

L. W. Earl--One-story two-room cottage, east side of Ruby, 150 feet south of Portlock, $100.

P. M. Nelson--Barn, 951 East Seventeenth street, in the rear; $150.

CLASSIFIED ADS IN THE TRIBUNE PAY BIG RETURNS

The Craftsman Idea
Has been incorporated into the Chalet just completed by us on Fairmount avenue, near Bayo Vista avenue, in Linda Vista Terrace. In order to give as many as possible of those interested in the House Beautiful an opportunity to see the full development of this idea even to the furnishing of the home, special arrangement has been made with John Breuner Company, Laymance & Company and A. J. Snyder for the issuance of cards of admission to the reception to be held on Tuesday and Wednesday, between the hours of 2 and 5 p. m. A Twin Chalet finished along Colonial lines will be thrown open for inspection at the same time. All those contemplating the purchase of a home, complete in every detail in Oakland's finest residence section, will do well to immediately apply for a card at any one of the above-named offices, or at the offices of
Karl H. Nickel
ROOM 211, OAKLAND BANK OF SAVINGS BUILDING

GET THE MONEY
If your security is Real Estate and you want to borrow any reasonable amount, there will be no delay, because I am always ready. Call or ring me up.
GEO. W. AUSTIN 1018 Broadway, OAKLAND
E. H. Lohmann, Manager Loan Department

DO YOU WANT FURNITURE
at less than cost? I am able to give you a very generous proposition on high grade new Furniture of latest styles. This is manufacturing agent's stock and I want money.
If contemplating fitting up rooms should see me. Box 6000, Tribune.

CLASSIFIED ADS IN THE TRIBUNE PAY BIG RETURNS FOR MONEY INVESTED.

RELIABLE INFORMATION FOR THE HOME SEEKER OR INVESTOR

TO EXCHANGE

800 ACRES 2½ miles from Hopland. 3 houses and barns, one of the houses is a good modern house of 6 large rooms, the view is fine, about 100 acres of level land, 15 acres of rich bottom land, plenty of water to irrigate, something like 40 springs in all soda sulphur, etc., would certainly make a fine health or summer resort, lots of oak trees, fenced and cross fenced, also a good stock proposition $15 per acre, can subdivide, the owner wants a nice cottage in Oakland

W. E. JOHNSON
23 San Pablo Ave., Oakland, Cal

For Exchange for Ranches

$3000 7-room cottage, new and modern, lot 40x115, street work all done, location 43d and Adeline streets.

$6000 Modern up-to-date 6-room house, large lot near University, Berkeley.

Will exchange for ranches. What have you?

Hamilton & Morehouse
968 Broadway

Call at my office and tell me why you do not take advantage of my offer to sell you that 8-room house situated on a 50x150 lot on Eleventh avenue, near 22nd, also why you do not put your bid in on that 8th avenue estate, 75x115 and 50x140 and improvements thereon. Now call and make an offer, don't be slow either as you may loose a good bargain.

First think of buying a home for $900, lot 75x140, improvements consist of 2 good new 4-room bungalows, street work done etc. Call Monday and I will do as I say, sell you the above for $900, one-half cash. Balance terms to suit yourself as to payments.

Wesley Dixon
3401 E. 12th East Oakland.

$800

$300 cash, balance $6 per month including interest, working man's home—why pay rent when you can own a fine little 4-room shingled bungalow painted green and white, large level lot 50x206, 10 minutes walk from car line.

If you are looking for a house, flat or store building, to rent come in and see our lists. Int. no trouble to show property.

The Wolcott-Hough Co.
952 Broadway, Oakland, Cal.

Another Bargain This Week, $2000

Buys 7-room house with lot 45x133. Can you beat it?

DODD & NEU
520 San Pablo Avenue
Phone, Oakland 888.

Fruitvale Heights

THE CREAM OF SUNNY FRUITVALE.

Large lots, fine homes, good schools; magnificent view; easy payments, no interest or tax. Price $400 and up. Free village from Fruitvale station every Sunday and automobiles from our office every day, including Sunday.

Hayden-Bright Co.
(Sole Agents)
1232 Broadway, Oakland
Phones Oakland 4[illegible], Home A-1014.

Business Property

On Hobart st. between Telegraph and Broadway, right in the center of the present railroad activities, improvements consists of a 7-room house in good condition, owner needs the money and must sell. Price reduced to that end to $3900.

D. F. MINNEY
422 11th St.

$1500 Each 2 Lots 40x132

150 feet from Santa Rosa avenue.

These lots are very desirable being only [illegible] blocks from cars and in good district.

Blackmer Co.
1264 Broadway

This week I offer one of the most attractive homes on Linda Vista. It will pay you to see me about it Monday, the lot is beautifully terraced and the house has eleven rooms. The floor coverings and curtains are included in the price which is only $9000, part cash will do very nicely, thank you! Key Route and two car lines handy. If you are looking for West Oakland property either to live in or for an investment I have a splendid chance for you on Wood street, my sign is on the house, see if you can find it. The price is $3700. Do you want to rent a pretty furnished cottage in Linda Vista? Hurry up, the price is right and it's sure to go.

LEO. R. WEIL
211 Bacon Building
Telephone Oakland 3630
Loans, Insurance, Notary

Adams Point Bargain

$2600.00. Corner lot with frontage of 73 feet. Choice district. Value increasing daily.

Perkins-Smith Co.
Exclusive Agents.
No. 1 TELEGRAPH AVENUE.

OPPORTUNITY

Knocks at your door. Here is a fine lot on Telegraph avenue, 62x121, good for business or apartment house. Has 3-room bungalow in rear rented steady for $15. Sacrifice price $60 per foot.

—For Exchange—

Good modern 7-room residence with lot 50x140, 3-room cottage in rear. Income $45 per month. Price $4750. In best residence district of Oakland.

Will trade for good level land, improved or unimproved, suitable for alfalfa, near Oakland. What have you?

Bungalow.—

Call and see us for a great bargain in a fine 5-room bungalow near Telegraph. Price only $2100. Very easy terms.

SUNSET REALTY CO.
FRANK M. REED, Manager.
1070 Broadway, Oakland.

$4900 Sacrifice

New and modern 7-room house (colonial), inside of 37th st., near Telegraph avenue, large lot with driveway, $1500 cash, balance 6 per cent.

Lewis & Mitchell Co.
Exclusive Agents.
708-9 First National Bank Bldg.

Taylor Bros. & Co.

Real Estate and Insurance.
1136 Broadway. Phone Oakland 950.

Real estate loans for building purposes or on improved property, at lowest rates, and can accommodate both borrower and lender on short notice. Insurance and all papers drawn in our office without additional cost.

12th Street Key Route Line

We have several good buys on 12th st. Get in and make some money.

J. H. Macdonald & Company
1052 BROADWAY.

Grand Avenue Boulevard Lots $45 Per Foot

The cheapest to be had in this fine location, destined to be the city's choice residence district. See plans at this office of some of the beautiful homes to be constructed with interior finish as you like, on reasonable terms.

Geo. W. Austin
1618 Broadway

ACTIVE CONSTRUCTION OF S. P. LOCAL ATTRACTING ATTENTION OF INVESTORS

LOTS WITH ALL IMPROVEMENTS, $850, 10 PER CENT CASH, $5 PER MO. ONLY A FEW OF THESE LEFT

Phone us, Oakland 3268, or take Elmhurst car to Jones ave. Sunday, where we will meet you.

RANDALL, TROWBRIDGE & WRIGHT CO.,
1206 BROADWAY.

A BARGAIN

2-story house, 8 rooms and bath, elegantly furnished, can be purchased at a sacrifice, located in the garden spot of Oakland, "Vernon Heights."

Brown & Olson
Successors to Stuart & Brown (Inc.),
948 BROADWAY.

Stone Orchard
THE PARADISE OF ALAMEDA COUNTY.

Lots From $400.00; Ten Per Cent Cash; $5.00 a Month.

All improvements complete. Terminus of SOUTHERN PACIFIC LOCAL.

San Leandro or Haywards Cars. On Tract on Sundays. AUTO SERVICE.

MUTUAL REALTY CO.
Exclusive Agents.
Descriptive matter mailed on request. Phones, Oakland 7810, Home A-7811.
1st Eleventh St., Oakland, Cal.

50 Foot Lot

Covered with fruit trees, macadamized street, east front, sunny hillside, one block to Broadway car, six blocks to Key Route station—$1300.

BRYANT & DERGE
1112 Broadway, Oakland, Cal.

MULTUM IN PARVO

Two Stearns Disappearing Beds. (Much in little.)

Style, comfort, convenience, durability, artistic finish, durable material and workmanship of the Interior fixtures of this home, with a high basement (7) room cottage, the Five Marshall Stearns, unique innovations, convenience and comfort, hardwood, gas and electric fixtures, as attractive and elegant as any $1000 cottage, not to be overlooked ceilings, panelled walls, china closets, built-in bookcases, this cottage is located at the Portal of the Key Route. Street car can fully be seen within two blocks. Telegraph Avenue. Price $2800. (567)

F. A. WILL, 470 Twenth Street.

5 Room HOUSE For Sale

Splendid neighborhood, easy terms, convenient to cars and recently built. You'll like it.

Owner very anxious to sell and will consider almost any proposition.

PRICE, $3,800.

($1400 cash, balance $25 month.)

Frank K. Mott Co.
1060 Broadway, OAKLAND.
Phone Oakland 147.

Nearly a Million a Month Spent in New Buildings in Oakland

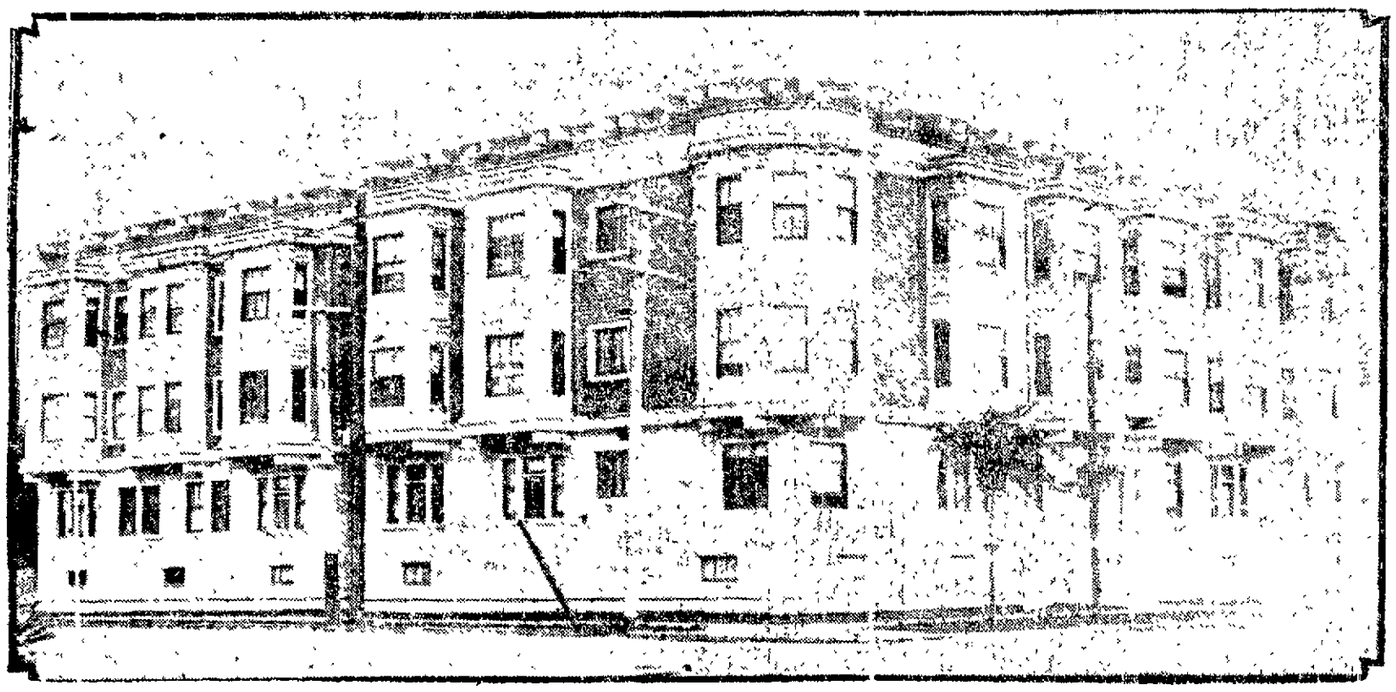

TheMaryland Apartments, 1705 Telegraph Avenue.

S. P. CO. RUSHING BERKELEY LINES

West Berkeley Jubilant Over Transportation Changes. Building Activity

BERKELEY, May 8.—Preparatory work in construction and electrizing of the lines of the Southern Pacific railroad is rapidly nearing completion, and the roads will be pushed to completion as fast as possible. Small forces of men are already at work on the Ninth street line. In order that the company could complete its loop system application has been made to the board of trustees of Ocean View for a right of way along Jackson street and thence up Main street. Jackson street in Ocean View is a continuation of Ninth street. The publication of the application will take up at least six weeks, and at the expiration of that time work on the proposed new line will be prosecuted vigorously by the railroad company. The advent of rapid transit into the western section of the city is hailed with delight by the residents, who for many years have been hampered in that respect. The comparative cheapness of values in that section is also attracting attention, and improved railroad facilities will make it still more marked.

Dwelling Building

About twelve dwelling houses are in course of construction in the Claremont Park, and all of a substantial character. Many sales of improved property have been reported, and the demand continues. In fact, more property has changed hands in that district during the past month than in any other section of the city. Prices also are ruling at an advance.

West Berkeley Improvements

The construction of a large warehouse and coal bunkers on West street, between Rose and Virginia, is contemplated by W. S. C. Schmidt. The cost will approximate $10,000. Schmidt has already erected a warehouse with a floor space of fifty feet square. The bunkers, which will be used for gravel, sand, coal and other materials will be 150 feet long and will accommodate at least twenty cars of material.

The Santa Fe Railway Company, acting for Schmidt, was granted permission to construct a spur track southerly from Rose street into the property at the last meeting of the board of trustees.

The large number of dwelling houses in course of construction and under contemplation has had the effect of reducing rental values in the eastern section of the city. The leasing of rents is also due in large part to the fact that many persons are building their own homes.

Unavailing Protest

Despite the protest of property owners along Walnut street, that it be opened and widened, thoroughfare means a clear thoroughfare from the center of the city to the north end. It is rumored that the Key Route company is making plans to secure a right of way from their present terminus on University avenue through Walnut street northward. There will be a vigorous protest from residents, of course, but the Key Route company has been trying to secure a right of way for its line northward, and the protest is not likely to prevail.

Building Permits

Following are the permits issued by Inspector Bull of the building department during the past week:

Irving Stringham, two-story frame addition, 2219 Prospect street; $500.

Mrs. L. Popple, one-story, five-room dwelling, east side Bonita street, 300 feet north of Virginia; $2500.

L. Antamitous, one-story, one-room frame building, south side Francisco street, 180 feet west of Curtis; $500.

J. L. Stewart, one-story, five-room frame cottage, south side Irving street, fifty-five feet north of Baker; $1800.

El Dorado Oil Works, galvanized iron one-story shed, west side Third street, 125 feet south of Bristol.

R. H. Davis, two-story, one-room frame dwelling, east side Euclid avenue, 20 feet north of Vine; $3000.

A. Henrickson, one-story four-room frame dwelling, northeast corner of Channing way and Browning; $500.

Mrs. Jane C. Leonard, two-story six-room dwelling, College avenue and Stuart street, $2100.

P. M. Hunt, two-story, twelve-room frame dwelling, 1118 Spring street; $4000.

C. B. Crane, one-story, five-room frame dwelling, east side Bonita avenue, 220 feet south of Rose, $2000.

W. R. Scott, one-story, five-room frame bungalow, northwest corner of Dana and Prince streets; $2500.

W. P. RAILROAD CO. IMPROVEMENTS

Round House and other Structures to be Erected on First Street near Adeline.

The Western Pacific Railroad Company is pushing improvements for the opening of the road to traffic with all the energy it can command. This week it applied for a building permit to erect a corrugated iron round house and machine shop on the south side of First street west of Adeline street, which will cost $20,000. At the same location it will also build a corrugated iron mill to cost $800, a steel oil tank costing $2800 and a tank frame costing $962.

CLASSIFIED ADS IN THE TRIBUNE PAY BIG RETURNS FOR MONEY INVESTED.

CANNED HORSE SOLD FOR BEEF

Missourian Says Meat Dealers Are Slaughtering Old Nags For Market

COLUMBIA, Mo., May 8.—Thomas S. Carter of Sturgeon, in a letter to Dr. W. P. Cutter, state dairy and pure food commissioner, declares that meat dealers have agents in Central Missouri buying old horses and canning them to be sold as beef. Mr. Carter says there is a readier market for fat horses of the worthless variety than has ever been known.

Dr. Cutter is inclined to laugh at the matter. "I have written to Mr. Carter," he said, "that the pure food commission will look into the matter and we will do so, but there is no cause for alarm and I feel certain Mr. Carter's inferences are unwarranted."

DICKINSON WANTS A BETTER ARMY

Secretary of War's Annual Report Will Deal With Plan of Reorganization

WASHINGTON, May 8.—Secretary of War Dickinson's first annual report will include the tentative plan for army reorganization now being drafted by the general staff. The plan will outline a scheme of line and staff organization based on the needs of a regular establishment of 135,000 enlisted men.

Another plan which Congress will probably be called upon to consider at its next regular session is for a consolidated supply branch, with a major-general at its head and under him the three divisions now represented, the subsistence, pay and quartermaster's department, the heads of which shall be brigadier-generals as under the present arrangement.

OUR 13TH ST. WINDOW
Will interest you. P. C. Pulse Co. Inc.

Your Glasses Should Be Changed
Every two years. Let us do the work. Gold filled glasses, $1.50. Citron's, 964 Washington street.

Scott S. Piggott's Newly Built Home at 650 Sixty-Second Street, Which Cost $4700.

Seven-room House Being Erected for A. F. Elicl at Fourth Avenue Extension, Berkeley. Cost

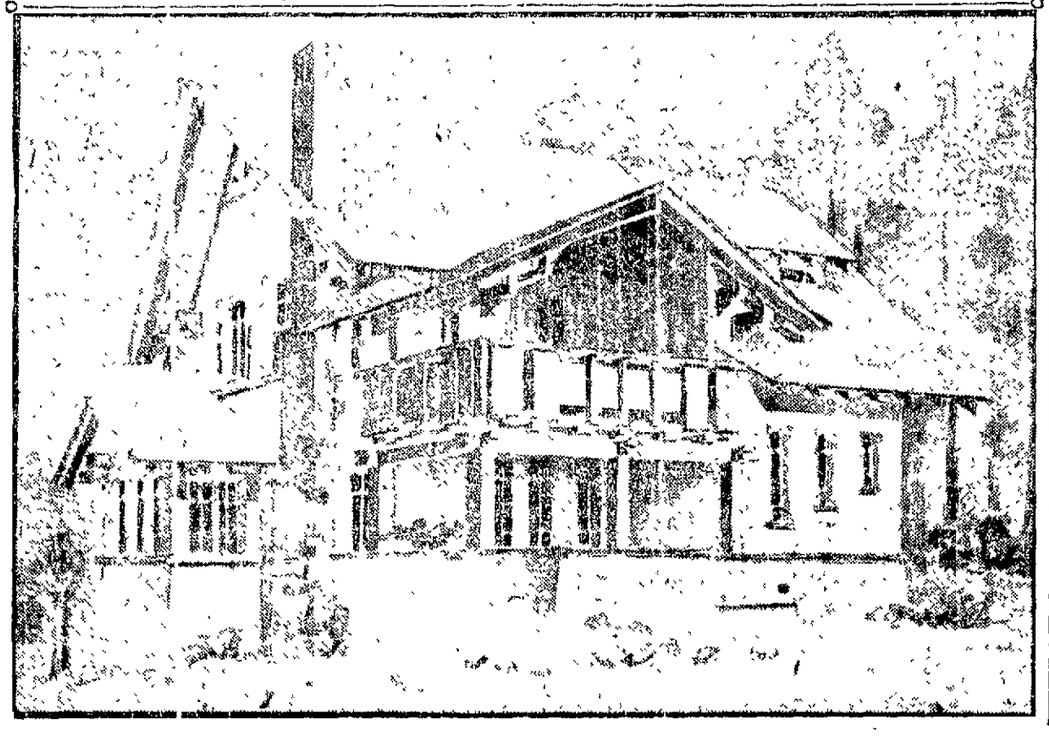

Your Future Home

100 Homes to Be Built at Once in MELROSE HEIGHTS

These houses will be classy bungalows and cottages, thoroughly modern and up-to-date in every way. Do you want one?

IT IS UP TO YOU

Only $500 cash required. We will loan you the balance. You can pay it back just as you would pay rent. We furnish the lot and build the house to your order. There will be no assessments for street work, no extras whatever. We will supply you a home of your own with all modern conveniences and you simply pay a certain sum which includes everything. You pay a small sum down and the balance monthly in proportion to your income.

MELROSE HEIGHTS is a beautiful spot for a home. The finest roadway in the State, the Scenic Boulevard, runs directly through the center of the tract. Every modern convenience is at hand. Splendid schools and the transportation facilities are equal to those of any section about Oakland. All we ask is an opportunity to show you this property, and if you are looking for a home or an investment, you will not buy elsewhere after seeing MELROSE HEIGHTS. Ask for our illustrated booklet fully describing this splendid property.

M. T. Minney Co.
1269 Broadway

Oakland Tribune

Member American Newspaper Publishers' Association.

W. E. DARGIE, President.
JOHN F. CONNERS, Managing Editor.
J. CLEM ARNOLD, Business Manager.

Every evening and morning. Morning TRIBUNE (six days a week), 60c per month.
Evening TRIBUNE and Sunday TRIBUNE, 65c a month by carrier. One year, $7.80. Single copy, 5c.

Entered at Oakland Postoffice as second class matter.
Sample copies free on application.
Publication Office, TRIBUNE Building, corner of Eighth and Franklin streets. Telephone Oakland 528.
Home Phones — Advertising Department A3151; Subscription Department, A3153; Circulation Complaint Department, A4841; Editorial Department, A2167; City Editor, A2155.
Branch Office, 1058 Broadway; Phone Oakland 767.
San Francisco Office, 789 Market street, near Fourth; Phone Kearny 5810.
Berkeley Office, 2188 Center street; Telephone Berkeley 180.
Alameda Office, Schneider's Stationery Store, corner Park street and Santa Clara avenue; Telephone Alameda 559.
Fruitvale Office, Dawson's Drug Store, Fruitvale avenue and East Fourteenth street; Telephone Merritt 77.
Melrose Branch Office, Eagle Drug Store, corner Forty-seventh avenue and East Fourteenth street; phone Merritt 53.
Elmhurst Branch, Phillips & Phillips, druggists, East Fourteenth street and Bay View avenue; phone Merritt 737.
San Jose Agency, 28 North Second street; Telephone Blue 1321.
Manager Foreign Advertising, William C. Lawrence, New York—Brunswick Building, Fifth avenue and Twenty-sixth street; Chicago—1324 Marquette Building. Will T. Cresmer, Representative.

TO SUBSCRIBERS.

Subscribers failing to receive their paper within a reasonable hour after publication will please report the same to THE TRIBUNE Office by telephone, and a special messenger will be dispatched with a copy of THE TRIBUNE at once.

Manuscripts or photographs submitted to the editorial department for consideration must have stamps enclosed to ensure the return of same if not accepted.

MORNING TRIBUNE.

Entered as second class matter February 21, 1908, at the Postoffice at Oakland Cal., under act of Congress March 3, 1879.

You Can
TELEPHONE
a "Want" to
The Tribune
Call Classified Department
Oakland 528
Home A 2151

All advertisements intended for continuous insertion under heading "TOO LATE FOR CLASSIFICATION," 15c a line daily.
All advertisements ordered by telephone for a definite number of insertions will be charged for the time specified, subject to no rebate on discontinuance ordered before expiration date.
All advertisers should retain counter checks given, as no mistakes will be rectified without presentation of these receipts.
No orders recognized for advertisements for insertion "Till Forbid."

No charges made for box rental to patrons answering advertisements requesting answers to certain box numbers.

Special Notice

Patrons of THE TRIBUNE are particularly cautioned against paying money in advance for any advertising to be placed in THE TRIBUNE unless solicitors can produce written authorization from the Business Manager.
TRIBUNE PUBLISHING CO.

STENOGRAPHERS.

ANNE E. MARTIN, PUBLIC STENOGRAPHER, NOTARY PUBLIC, Room 47, 969 Broadway.

STENOGRAPHERS and typewriter operators register with the Underwood Typewriter Co., 1014 Broadway, Oakland; phone Oakland 4909. Services free to employer and employee.

DAY AND CONTRACT WORK.

A—F. C. CORBETT, general contractor; jobbing, store fitting. 1114 Franklin st. Phone Merritt 2708.

ANY kind roofs repaired or painted. A. Hillman, 506 E. 12th, drop postal card.

CONTRACTORS and builders—If you are going to build or do any repair work would pay you to call Oakland 7556 for estimates.

If you want to reach the people of Alameda county, use THE TRIBUNE classified columns.

GARDENER; any kind of garden work done by day or contract; specialty of new lawns. Phone Piedmont 3403. H. Kroeger, 467 59th st., Oakland.

JAPANESE day worker wants position to do washing, window-cleaning, general housework, garden work. Phone Oakland 7136.

MARBLE and granite monuments, large and artistic stock; marble interior work. E. Dunneen, prop., show room 717 7th st., Oakland.

PAINTING, tinting, papering; get our figures and see how much we can save you. Phone Home A-2348, Oak. 7183. Kemmen & Co., 854 Harrison.

PAINTING, papering, tinting done; reasonable. Lustig, 759 Jefferson st. Phone Oakland 7691.

PLUMBING, lowest price; good work. Fry, 542 35th st. Phone Piedmont 4249.

T. R. LAW, contractor of brick work; chimneys, mantels, boilers a specialty. 527 11th st., Oakland. Phone Oak. 5219.

HOUSE MOVERS.

H. B. HENDERSON—Raising, shoring, moving; buildings bought and sold. 481 23d st. Phones—Oak. 2657, Home 5158.

HOUSE CLEANING

JAPANESE housecleaning, washing and gardening. Oakland 5371, A-1245. 934 Telegraph, Oakland.

ADOPTION.

PAINLESS confinement; children boarded or adopted; confidential. Maternity Villa, 1416 8th st., Alameda.

RENOVATORIES.

WE keep you looking neat; prices reasonable. Golden West Renovatory, 31 Telegraph ave.

EMPLOYMENT OFFICES.

A.A.A.—RELIABLE help can be obtained from the Orient Employment Agents, such as Chinese servants of all classes. Phone Oakland 3101. 714 Webster st.

AAA—RELIABLE help can be obtained from the Orient Employment Agents, such as Chinese servants of all classes. Phone Oakland 3101, 361 8th st.

A—JAPANESE Employment Office, 381 8th st. Phones Oakland 3158, Home A-4513.

CLASSIFIED ADS IN THE TRIBUNE PAY BIG RETURNS.

JAPANESE Day Work Co.—Cooks, waiters, garden, housework. 360 7th st. Oakland 6616.

JAPANESE Employment and Housecleaning Office, 211 7th st. Phone Oak. 5522.

JAPANESE employment and house-cleaning office, 319 7th; phone Oakland 3916.

OLDEST Japanese employment office in town all kinds of work furnished. 311 7th st. Oakland 5522, A-3522.

CLASSIFIED ADS IN THE TRIBUNE PAY BIG RETURNS.

MEETING NOTICES.

I. O. O. F. LODGES

ENTERPRISE LODGE No. 298 meets in I. O. O. F. Hall, 11th and Franklin sts., every Wednesday evening, 8 o'clock.

OAKLAND CAMP No. 94 meets every Tuesday, 8 p. m., Woodmen Hall, 414 11th st. All neighbors invited. JOHNSON THOMAS, C. C. T. M. ROBINSON, Clerk.

PERSONALS.

A merchant would not think a woman very wise if she purchased a yard less silk for a gown than she needed—even if it were very fine silk. Nor is the merchant wise to purchase a column less advertising space than he needs, even if it is very fine advertising space—and costly.

ANY poor girl in need of a friend, a home or advice, is invited to call or write the matron of The Salvation Army Home, Beulah Heights, Cal. Phone Merritt 3827.

GAS Consumers' Assn. reduces your bill 15 to 30 per cent. 558 12th st.

INFORMATION of Dame Emorence Demaille, who lived at 20 O'Farrell st., before the fire, will be gladly received by John Queesey, 2525 Harrison ave., Alameda, Cal.

L. S. CLARK, atty.-at-law, 851 Jackson st. Consultation free. Open evenings.

MME. FRANCINE, greatest European authority, beauty culture, most scientific work; wrinkles, freckles, moles and face marks positively removed; no possibility of return. 626 16th st., corner Grove. Phone Oakland 7511.

MISS F. M. MAYNARD—Electrolysis, scalp treatment, etc. 466½ 13th st., over Salno-Beretta's; phone Oak. 3898.

PROF. LEE, clairvoyant and magnetic healer, answers sealed messages, gives dates, names; tells your true friends, enemies; gives advice on love, courtship, marriage, divorce, health, business, law suits, speculations and transactions of all kinds, no matter what may be your hope, fear or ambition, come to this gifted man and receive help, permanently located; low fee this week, 50c; separate parlors; lady in attendance; hours 10 a. m. to 8 p. m. 1155½ Washington st.—1155½

ST. FRANCIS Girls' Directory Orphan Asylum, Central ave. and Waller st., San Francisco; for orphans, half orphans and abandoned children of all denominations; colored children received; little children as low as $5 per month and old ladies as low as $15.

UNCALLED for suits, trousers and overcoats at less than cost at Chas. Lyons, the London Tailor, 968 Broadway, bet. 9th and 10th sts., Oakland.

50c PLAIN SKIRTS CLEANED and pressed. Golden Gate Cleaning Wks., 1919 Filbert st. Tel. Oak. 1397.

BUSINESS PERSONALS.

WHEN some one who wants to buy something you want to sell "looks over the ads," yours should be "THERE."

HELP WANTED—MALE.

WHEN the man, for whom you ought to be looking, LOOKS—your ad. should be "THERE."

AN educated gentleman not under 55 years of age (need not be strong, but able to get about fairly well) can learn of an honorable good-paying employment by addressing box 5731, Tribune.

AA—WANTED, a reliable young man of good habits to work in office as shipping clerk; age about 16 to 20; call Sunday or Monday, 516 11th st., offices 30 and 31.

BIG boy wanted to help a gardener, $1 per day. Call at the Maltock, 2008 Shattuck ave.; call 7 and 8 a. m. or 4 and 9 p. m.

JAP schoolboy to clean house; room and small allowance. 1241 Broadway.

MEN to sell the only reliable blue flame distillate burner for cook stoves; no smoke or odor. T. L. Armstrong, 121 8th st., Oakland.

TALENTED boy artist wanted as architect's apprentice; no salary. Box 5822, Tribune.

TEN boys with wheels. Red Line Messenger Co., 458 9th st.

UNION plumber and carpenter, take 4-room flat, exchange work for rent. 1171 E. 17th st. and 23d ave.

WANTED—Young men to learn automobile business by mail and prepare for positions as chauffeurs and repair men. We make you expert in ten weeks; assist you to secure positions; pay big; work pleasant; demand for men great; reasonable; write for particulars and sample lesson. Empire Automobile Institute, Rochester, N. Y.

WANTED—Man; must be willing to learn and capable of acting as our representative; no canvassing or soliciting; good income assured. Address National Co-operative Realty Co., 866 Marden bldg., Washington, D. C.

WANTED—For special work, a man of energy and ability, who is thoroughly acquainted with Oakland or Berkeley real estate values. Eugene L. Brock & Co., 2121 Shattuck ave., Berkeley.

WANTED—Collector and salesman; splendid opportunity for advancement; references required; married man preferred. Apply 814-815 First National Bank Bldg.

WANTED—Young men, learn to operate a moving picture machine; many positions open; salary $35 weekly. American School of Operators, 534 Pacific bld., S.F.

WANTED—Business manager by Rev. Francis Schlatter, the healer, of Denver fame; good wages to right party; call 6 o'clock evening. 421 6th st., room 16.

WANTED—A reliable young man with good habits to work in office as shipping clerk. Call Sunday or Monday, 516 11th st., offices 30 and 31.

WANTED—Railway mail clerks, $800 first year; examination for Oakland, May 15; preparation free. Franklin Institute, Rochester, N. Y.

WANTED—One first-class collector, with rig or wheel and a cash bond. Apply room 16, Bacon block, Oakland.

WANTED—A first-class landscape gardener. No other need apply. References required. Box 11172, Tribune.

WANTED—To sublet finish of a 5-room house; first-class finisher. Phone Piedmont 234.

WANTED—Boy at jewelry store. 487 14th st., F. Willis Sharpe.

YOUNG man of education and good appearance to start with small salary and work up in our business; must be ambitious, talkative, not afraid of work and able to furnish good references. Address box 5727, Tribune.

YOUNG man to handle rent department in real estate office; good chance for live man. Apply M. E. Schrader, 458 9th st.

YOUNG man, aged 14 to 20, to learn trade; good home and wages all the time. 1069 Castro.

WHEN "the best" cook looks—your ad. should be "THERE."

HELP WANTED—FEMALE.

WHEN "the best" servant is looking for a new place, your ad. should be "THERE."

A—RED CROSS, 912 Harrison st., 2 cooks $35; chambermaid, $25; assist, $15 to $20; waitress, $25; housekeeper, $25.

AT SUNSET EMPLOYMENT AGENCY, 420 8th st. Phone Oakland 4631. Male and female help furnished.

AN elderly lady to help with light housework in exchange for good home. Phone Piedmont 2972.

A YOUNG girl to assist taking care of small child for good home. Phone Oakland 5491.

ARCHITECT will take capable young girl as student; no pay first year. Box 5729, Tribune.

A YOUNG girl to care for baby during day; sleep home. 1541 Henry st., North Berkeley.

COOKS, chambermaids, second girls, waitresses, nurses, housework girls. Call at new Oakland office, 652 7th st.

COMPETENT French nurse for two children; references required; good wages. Apply Monday, 1469 Grove st.

COMPETENT girl for general housework; small family; good wages. 2437 Hillgard st., Berkeley.

COOK, $40; general, $40; second, $30; nurse, $30. 1469 Grove, phone Oakland 4766.

GIRL, age about 15, assist light housework and companionship; good home; $8 month. 603 Apgar st., near Grove.

HOUSEKEEPER for rooming house; living rooms and commission. Address box 15785, Tribune.

From All Over the World

California will be the Mecca for an immense army of travelers Seattle-bound upon the opening of the Alaska-Pacific-Yukon Exposition on June 1st.

TELL THESE MULTITUDES through the columns of THE TRIBUNE of the delightful advantages Oakland possesses as a home place and its business opportunities. This is the REAL ESTATE MAN'S OPPORTUNITY. Visitors en route to and from the Fair will look to THE TRIBUNE for announcements from our hotels and apartment houses.

See that your hotel is not omitted, MR. MANAGER or PROPRIETOR.

THE TRIBUNE Will Assist You

HELP WANTED—FEMALE—Con.

HELP, everybody—Cottell's Reliable Employment Bureau, 525 8th st., always busy. O. 2519.

LADIES of pleasing appearance to sell fine stationery everywhere; 2 cents postage will bring sample. Carl M. Anderson, 1220 Broadway.

LADIES—Reliable home; employment stamping; transfers; $1.50 dozen up ward. 880 Market st., Westbank Bldg., room 816, S. F.

LADIES to take home work; experience unnecessary. Treiber, room 218, Pacific bldg., 2d floor, 4th and Market, S. F.

STUDENTS to prepare for positions. Oakland Millinery Parlors and School, 603 14th st.

SEAMSTRESS for children's work to work at home. 314 Forest st., Fruitvale.

WANTED—Lady assistant; services in exchange for housekeeping rooms; a desirable place for husband and wife. At "The Santa Clara," 2323 Santa Clara ave., Alameda, Cal.

WANTED—An experienced infant and child nurse, who has local references, and second girl who will assist with care of children. Phone Berkeley 2936, in morning.

WANTED—Bright young saleslady in general dry goods store; afternoons and evenings; hour, 1 to 8:30 p. m.; wages $6 week to start. Address box 15,791, Tribune.

WANTED—A young Swedish girl to assist with light housework; must like children; wage, $15. Call 9 to 11 a. m. 1420 Liese ave., Fruitvale.

WANTED—A first-class cook to help with housework and have good references; apply after 10 a. m. SE. cor. 27th ave. and E. 16th st., Fruitvale.

WANTED—Woman or girl cook for elderly lady; plenty spare time; good home, small wages. Address box 2, Tribune, Alameda.

WANTED—French girl, chambermaid and seamstress; also assist waiting at table. Call Monday morning, 669 Oakland ave. References required.

WANTED—Good domestic help in Berkeley. Try New Method Employment Office, 2549 Shattuck ave., for good positions.

WANTED—In Oakland, young lady bookkeeper; state experience and salary expected to start with. Box 15662, Tribune.

WANTED—Woman afternoons to care for baby, wash iron and mend; $15 per month. 2201 San Jose ave., Alameda.

WANTED—Girl to set type, etc.; good position. Chicago Rubber Stamp Co., 865 Broadway; call room 1.

WANTED—Experienced cloak and suit saleslady. F. M. Friedman Co., 1058 Washington st.

WILL give housekeeping room to married woman in exchange for service. Apply at 537 22d st.

WANTED—First class starch ironers. Apply New Method Laundry Co., Monday morning.

WANTED—Woman to do housework; sleep at home. Box 42, Tribune, Fruitvale.

WANTED—Young girl to care for baby and assist. Apply 515 Vernon st.

WANTED—A refined young girl to assist with housework. Oakland 6037.

WANTED—Young woman as companion for home. Box 15671, Tribune.

WANTED—A girl to work in restaurant. 1771 16th st.

YOUNG girl to nurse and make herself generally useful. 696 63d st. Kirkham, corner 12th st., Oakland.

YOUNG girl to assist with child and light housework. 2823 Kelsey, Berkeley.

SALESMEN—SOLICITORS.

ONE more agent wanted to sell an entirely new household necessity; good money for the right person. Call 969 Webster st., Oakland.

SALESMAN wanted; no experience required; we receive hundreds of calls from the best firms in the country; traveling salesmen earn from $1000 to $10,000 a year and expenses; we will teach you to be one by mail in eight weeks and assist you to secure a good position; scores of our graduates who formerly earned from $25 to $75 a month now earn from $100 to $500 a month and expenses; if you want to be a salesman our free book, "A Knight of the Grip," will show you how. Write nearest office for it today. Address Dept. 673, National Salesman's Training Association, Chicago, New York, Kansas City, Minneapolis, San Francisco.

SIX good agents wanted; $85 a month each. Write at once. American Aluminum Mfg. Co., Dept. A, Lemont, Ill.

WANTED—Agents and dealers to sell our Success Hand Vacuum Cleaner; in one operation clean, sweeps and dusts; weighs only eight pounds; last in continuous use for years; price $15; unconditional refund if not satisfactory; agents making big money. Write for full selling plan. The Ross R. Higgins Co., 238 Fourth ave., Pittsburg, Pa.

WANTED—Whip salesmen; good territory; weekly commission; give reference. Chicora Whip Co., Ltd., Chicora, Pa.

WANTED—A solicitor for merchant tailoring; good inducement. Call at 531 San Pablo, Monday morning.

WANTED—One first-class solicitor. Apply room 15, Bacon block, Oakland.

CLASSIFIED ADS IN THE TRIBUNE PAY BIG RETURNS FOR MONEY

AGENTS WANTED.

AGENTS wanted everywhere to sell our wonderful piano and furniture polish; something new; quick sales and big profits; gentlemen or ladies; experience unnecessary. 1212 Clay st., Oakland.

CAPABLE salesman to cover California with staple line; high commissions, with $100 monthly advance; permanent position to right man. Jess. H. Smith Co., Detroit, Mich.

JOHN RAY, Georgia, sold 2400 DIOZO disinfecting cabinets to agents first 60 days; profits $1960; want general agent for this state to appoint canvassers; exclusive territory; complete protection; enormous profits; permanent business. Parker Chemical Co., Chicago.

WANTED — Immediately, experienced salesmen, salesladies, to sell calendars, wallpockets, novelties, postcards; samples ready. Lincoln Novelty Advertising Co., Lincoln, Neb.

AGENTS WANTED. (Continued).

WANTED—Salesmen, side line selling on ice cream manufacturers, confectioners, soda fountainists, druggists, saloonists, etc. Are you willing to make some good side money? No risk, no expense, no sample. Start now. Davenport Ice-Chipping Machine Co., Davenport, Iowa.

JUST patented, Young's wonderful buttonhole gauge knife; one agent sold 107 in one day, made $13.37; 36 other rapid sellers. A. M. Young, 403 Young's building, Chicago.

LADY solicitors—Something entirely new; right in style; good profit; no competition. Apply 2163 Grove st., cor. 34th.

WANTED—Agents, legitimate substitute for slot machines; patented; sells on sight for $1. Particulars, Gishn Company, Anderson, Ind.

WANTED—Party in each locality or to travel and supply families staple article; light, pleasant, profitable. Call 958 7th ave.

SITUATIONS WANTED—MALE.

WHEN the right employer begins to read the "situations wanted" ads., yours should be "THERE."

ACCOUNTANT, bookkeeper and correspondent; competent to take full charge of office; highest references; bond; married. Box 15,675, Tribune.

A MAN with own home in Oakland, small capital, wishes trusty position as collector or salesman; total abstainer. Address box 15,759, Tribune.

A STRONG, honest boy (17) wishes position of any kind; not afraid of work; best references. Address box 15,672, Tribune.

A FIRST-CLASS sheet metal worker wants a position in Oakland or suburbs. Address box 134, Fitchburg P. O., Cal.

A BRIGHT, honest boy with wheel wishes position; 15 years of age; would prefer to drive a wagon. Apply 618 15th st.

AN honest Japanese wants place to cook. Phone Oakland 8756.

BY thoroughly experienced bookkeeper, set of books to keep, evenings, Saturday afternoon and Sunday. Box 15,726, Tribune.

BEFORE painting, papering, graining, tinting, get my advice; estimates free. Painter, 1234 Poplar. Phone Oak. 2869.

COACHMAN and gardener, experienced, desires position; can milk; good local references; 4 years in one place, don't drink or smoke. Address box 11509, Tribune.

CHINESE first cook wants position in family in Oakland or in city. Address Y. S., 868 Webster st.

COACHMAN and gardener, Danish; have first-class references. Box 15,736, Tribune.

DANE, middle-aged, would like a place as coachman or take care of private place; good horseman and careful driver; can milk, tend garden; good references. Box 15636, Tribune.

EXPERIENCED traveling solicitor, young, capable, energetic, just in off the road, wishes permanent position in one of the bay cities; real estate preferred. Address box 15,685, Tribune.

ELDERLY man wants chore work; can milk or drive. Box 15729, Tribune.

GOOD cook wants situation in small hotel; city or country. Box 15669, Tribune.

JAPANESE, excellent boy, wants position as schoolboy; speaks well. Kadomi, 613 10th st., Oakland. Phone Oakland 6224.

JAPANESE good cook wants position; city or country; wages $12 per week up. Address Y. Y., 319 5th st., Oakland.

JAPANESE gardener wishes any kind garden work to order. 815 Telegraph ave., Oakland. Phone Oakland 4548.

JAPANESE wants a position as laundry boy in family. M. Urashi, 1704 Broadway. Phone Oakland 3626.

JAPANESE good cook, wants position in family. Tokio Okuzuki, 340 Telegraph ave. Phone Oakland 4744.

JAPANESE good family cook wants a position. Frank. Phone Oakland 3473.

SHIPPING, receiving clerk; office or outside work; best references. Box 15793, Tribune.

WANTED—A position as collector or solicitor; can give best of reference; Oakland or San Francisco. P. O. box 754, Oakland.

WORK wanted, any kind, by man handy with tools and gardening. Box 15645, Tribune.

SITUATIONS WANTED—FEMALE.

WHEN some one looks over the wants in search of your ad, it should be "THERE."

A REFINED young woman (a Protestant and orphan) of good family, desires position as companion; a good entertainer, can sing, play piano; likewise elocutionist and excellent reader. Box 11502, Tribune.

A RESPECTABLE middle-aged lady wishes position as housekeeper and cook for elderly couple or men; good cook and manager; no objection to country. Box 15,728, Tribune.

A SCANDINAVIAN girl wishes position for cooking and general housework; references. 652 7th st. Phone Oakland 3302.

A MIDDLE-AGED woman wishes a place; housework; no objection to country. Call or address 1005 Chester st., W. Oakland.

A NICE place to do pastry and salads; hours from 9 a. m. to 4 p. m. Phone Piedmont 3892.

A COMPETENT laundress and house cleaner wants day work. Phone Oakland 3633.

A GOOD Japanese girl wants position as cook and general housework. Call Oakland 3856.

A FINN girl for general housework. Inquire 955 46th st., Oakland.

COMPETENT woman wants housekeeping position; city or country; references. St. Paul's Hotel, 12th and Clay sts., room 123. Oakland 7451.

COMPETENT German girl; general housework; small family; Berkeley preferred. 2624 Piedmont ave., Berkeley.

CAPABLE woman, position in small family adults; good cook, housekeeper. Address 1003 Franklin st.

CAPABLE dressmaker wishes few more engagements per day or home. Phone Oak. 3423.

SITUATIONS WANTED—FEMALE. (Continued).

COMPETENT laundress wishes any kind of work by day. Phone Oak. 5722, 664 Hobart.

EXPERIENCED nurse wants confinement nursing; will do light housework. Address Nurse, 1916-A Francisco st., North Berkeley.

EXPERIENCED cashier, first-class references, wishes position. Box 5798, Tribune.

FAMILY WASHINGS WANTED. Good work; low prices; special rates on rough-dry work; all work done by hand, work called for and delivered. Eastern Hand Laundry, 1896 7th st. Home 2932, Oakland 2932.

FOR good washing and ironing call up Oakland 6206; colored lady.

GOOD Japanese girl wants to do housework, help cooking. Phone Oakland 9127.

LADY desires position caring for infant or young children; references; $15 per month. Address box 11674, Tribune.

POSITION wanted as maid, or will do second work; best of city references. Please call or address 518 30th st., near Telegraph, Oakland.

SWEDISH laundress wants to take washing home and lace curtains to do up, 35c per pair and up. Address 518 20th st., near Telegraph.

SEAMSTRESS for children's work to work at home. 3444 Forest st., Fruitvale.

TWO first-class girls (cook and second girl) wish work together in country, first-class infant's nurse wishes situation, $35; first-class help for all lines; also women for day work. Woman's Empl. Exchange, Albany Block. Phone Oakland 3359.

WANTED—By a refined middle-aged lady, care of a furnished residence during owner's absence; would gladly put up fruit, etc.; I can give highest recommendations. Mrs. K. Phone Alameda 607.

WANTED—Laundry and housework, by the day. 1730 10th st., West Berkeley.

WANTED—Washing or house-cleaning, $1.25 day. Mrs. V., 556 3d st., near Clay.

WANTED—Position in office for few hours daily. Box 15,761, Tribune.

YOUNG refined woman (Danish) would like to do housework and cooking in small private family. Phone Oak. 4721.

YOUNG girl would like work at light housework. Address Rita Wallace, Fruitvale P. O., Fruitvale.

YOUNG girl wishes position as nurse; girl prefers sleeping home. 609 17th.

YOUNG lady wishes typewriting to do at home. Box 15,789, Tribune.

HORSES AND WAGONS.

WHEN some one looks over the wants in search of your ad, it should be "THERE."

BOARDING horses; boarded and shed, $20; large, sanitary stalls; rigs delivered; fireproof building. 480 25th st., near Telegraph ave. Phone Oak. 2582.

CHEAP—Young horse for delivery wagon. 1450 24th ave. Phone Merritt 79.

CAMPING or photographic wagon, $125. H. Sutliff, 973 Broadway.

Fine Family Rig

To any lady wishing a high bred, kind, gentle, thoroughly reliable family surrey horse, Wilkes family bred, 1200 lbs., fast, strong, well trained, child can drive and play around; broke to use for woman; also almost new $350 surrey, with rubber tires; good harness brass trimmed; will sell for $350. Apply J. Clem Arnold, manager Oakland Tribune, or at residence, 2432 Oregon st., Berkeley.

FOR SALE—On account of leaving city will sell my good gentle family surry horse, rubber tired surry, harness and robes; all in good condition for $175. Call at Club stables, 28th st., near San Pablo ave.

FOR SALE—At a bargain, 3 horses, 1 delivery wagon, 1 buggy, 1 set double harness, 1 set single harness. J. M. Nead Co., corner Shattuck ave. and Hardcroft way, Berkeley. Phone Berkeley 4624.

FOUR horses, good camp wagon and surrey for sale cheap. 664 Broadway, Oakland.

FOR SALE—Carpenter's wagon, nearly new, $100. 2122 9th st., West Berkeley.

FINE saddle and driving horse for sale, cheap for cash. 630 15th st.

HORSE, buggy and harness, $65. A snap. 832 San Pablo ave.

HORSES, 1000 to 1400 pounds, for sale and rent. 619 Franklin st.

ONE cart, buggy and surry. 626 Santa Clara ave., Alameda.

SELL, trade or hire any kind of a horse, all kinds of wagons and buggies, single and double sets of harness. Auction sales Wednesdays and Saturdays, 11 a. m., 565 4th st. Phone Oakland 8892.

SORREL horse, 10 years old, 1300 lbs., very strong, for sale cheap. 821 Grove.

TWO good gentle partially broken horses, 3 and 4 years old; extra cheap. Phone Berkeley 52.

WANTED—A sound, young and gentle horse that weighs about 1000 pounds, must be cheap for cash. Give full particulars. Box 15638, Tribune.

WANTED—Two horses, about 1100 lbs., gentle and sound, for single wagons. 432 6th st., near Broadway, Oakland.

WANTED—Four horses for plow team; state weight, age and price. Address Box 11016, Tribune.

WANTED—Good rubber-tired surrey. Box 15,667, Tribune.

10 HORSES FOR SALE JUST IN FROM COUNTRY. Two black teams, 10 driving and work horses; on show Sunday, 1064 6th ave., East Oakland.

SEWING MACHINES.

BARGAINS in shopworn White sewing machines; also ALL MAKES of second-hand machines at prices which will pay you to investigate. We sell White machines perfect satisfaction and years of service can always be depended on; repairing, parts, needles and oil; machines rented $2 per month. White Sewing Machine Co., 470 11th st. Phone Oakland 1122.

WHITE rotary, drop head, almost new, perfect condition cheap for immediate sale. 766½ West 11th st.

BUYERS' GUIDE

PATRONIZE LOCAL MERCHANTS

ART GLASS.
HOOPER-DOMBRINK ART GLASS CO., show rooms 211 Tel... st. Phone Oakland 89.

ANTIQUE FURNITURE.
Ye Olde Curiosity Shoppe—Mahogany tables, chrs, bureaus, ... venps. 7th-Brush.

AUTOMOBILES.
ALUMINUM BRAZING
Guaranteed as good as new. Von Seckey, 163 12th st.

BICYCLES AND MOTORCYCLES.
BICYCLE and motorcycle repairing. Guaranteed tires. Martland, Peart and Elkington, ... Telegraph ave; 1361 Broadway. Phones, Oak 7873; A 1873.

N. Y. BICYCLE WORKS, supplies and first-class repairing, work guaranteed; rates reasonable. ... one A-1511. 973 7th near Filbert.

BUTCHERS' SUPPLIES.
GIANNECCHINI BROS., 809 Franklin st. Phones Oakland 1203, A 2711.

BICYCLES.
BICYCLES, sundries; repairing a specialty. J. T. Chick, 336 ... San Pablo ave.

CARPET CLEANING.
"THE Green Wagons." Compressed Air Vacuum House-cleaning Service. Piedmont 3283, H-6181.

CAST-OFF CLOTHES.
H. GOLDBERG will pay highest price for cast-off clothes; ... dio or phone will call. 969 Harrison st., Oakland. Phone Oakland 4986.

CIVIL ENGINEERS—SURVEYORS.
REAL ESTATE BROKER. Dorffel, McFarland. 870½ E. 14th, Fruitvale. Phone Merritt 96.

CORSET FITTING.
MME. ERICKSON has opened corset-fitting parlors at 566 15th st., opposite Taft & Pennoyer's, where she will be pleased to meet her former customers. Phone A-4649.

CHESTER E. WRIGHT—Corsets to order and repaired. 77 Eight st., S. F.

DRAYAGE AND STORAGE.
HAY AND GRAIN HALL, WARE HOUSE CO. 720 Adeline st.

JAS. HENNERBERY does all kinds of draying. Office, 423 6th st. Phones—Oak. 684, A-1504; res. Oak. 4080, A-2746.

BADER'S Express and Storage Co., office NE. cor. 11th and Broadway. Phone Oakland 381.

DRESSMAKERS.
MARIE ROMELL—Ladies' tailor made suits latest styles Parisian modes. 520C Telegraph av. Phone Oak. 7284.

PERCIVAL Dressmaking School; diplomas given. 1065 Washington st., over Lane House.

DRESSMAKER and designer; street and evening gowns; reasonable prices; dresses made over; French styles kept. 572 Jones st., near 22d and Grove.

DYEING AND CLEANING.
PHONE Alameda 40. Alameda Cleaning and Dyeing Works. J. Koenig, 2315 Alameda ave.

TOKIO CLEANING AND DYE WORKS. Ladies' work a specialty. Tel. Oak. 5656. Home A 1856. 2385 Broadway.

FEATHER REVOVATING.
UPHOLSTERING and mattress making; feather beds and pillows renovated by steam; mattresses made over. 824 27th. Phone Oakland 3387. Home A3341.

FIXTURES—ELECTRICAL WORK.
REPAIRS—Century Electric and Fixture Co. Phones Oakland 911, A-2011. 1375-1377 Broadway, just north of postoffice.

KING'S Electrical Works, 1395 Broadway—Wiring, contracting, repairs. Oakland 2076, A-2675.

ELECTRICAL WORK
Of all kinds. Oakland Electrical Co., Inc., 405 14th. Oakland 341. A-4341.

FURNITURE REPAIRING.
R. J. HUNTER, expert cabinetmaker, upholsterer and polisher, 532 Telegraph ave.; established 188...

GAS REGULATORS
PUT on. Gas Regulator and Supply Co., phone Oakland 4019.

GENERAL HOUSE CONTRACTORS.
CITY BOKKO CO., papering, painting, etc. 867 7th st.

PHONE Piedmont 36... for house, lawn and garden work. ... 34th st.

LOCKSMITHS.
J. B. MARCON, 516½ 14th st. Locksmith; all kinds of machines and gun repairing.

KEYS furnished at factory prices. Key Works, 856 Clay st. Phones Oakland 6717, A-2574.

HAIR GOODS.
AAA—DIEHL'S HAIR STORE—Largest stock of switches, pompadours, Psyche knots, old ladies' half wigs, wigs and toupees; Marcel waving, hairdressing, shampooing. 469 14th st.

CHARLES HOFFMAN & CO.—Importers of Human Hair. Manufacturers of Wigs and all kinds of Hair Goods. 476 Thirteenth st. Phone Oakland 5808.

LA VERITE Sunshine Hairdressing Parlors, shampooing, facial, scalp massage, chiropody, electrolysis. 16 Telegraph ave. Oak. 7744, A-1962.

LAUNDRIES.
San Pablo Laundry
WILL BE OPEN MAY 1st. Best and quickest; Work called for and delivered anywhere. 1623 San Pablo ave., near 30th st. Phones, Piedmont 1163; Home A 3449.

Fujiyama Laundry
Largest, Finest, Promptest. Quickest. Delivery all over county. Broadway, near 26th. Phones Oakland 9122, Home A-2022.

MARKET LAUNDRY CO.
Quick and satisfactory service; delivery anywhere. 860 Myrtle st.; both phones.

QUICK Service Laundry—All kinds of laundry work done; delivery service. 1255½ 7th st. Phone Oakland 8827.

TELEGRAPH LAUNDRY.
524 Telegraph ave. Phone Oakland 2608. All kinds of work done by hand. No machine work; ladies' waists, 25c up.

TOKYO LAUNDRY.
FIRST-CLASS WORK; family rates. 1736 Filbert st. Telephone Oakland 2382. Home A-2382.

TOGO LAUNDRY.
Perfect work; wagons call anywhere; lowest prices. 1685 7th. Oak. 5084, A-1319.

Union Laundry Co.
Best Japanese laundry on coast; all work done with care and dispatch at lowest prices; wagon calls daily. 1930 Union st. Phones—Oakland 3958, A-2059.

NOTIONS.
WHOLESALE notions and hosiery. B. Lichtig, 561 6th. Phone Oakland 4290.

PATENT CHIMNEYS.
916 WEBSTER st. Phone Oakland 1089.

SEWING MACHINES.
Sewing Machine Bargains
Singers, $3 to $25; Standard, $25; Wheeler & Wilsons, $3, $25 and $35; Domestics, $3 to $10. J. D. Stallard, 1260 Clay st., bet. 15th and 16th. Oakland 7595, Home A-4473.

SHOE REPAIRING.
FREE, to introduce, REPAIRING CHECK, with every pair of our shoes, good for 1 pair of half-soles, sewed in the best manner. Cut Rate Shoe Factory, 520 16th st., next Owl Drug Store.

BY machine while you wait. S. M. Somerville, 215 San Pablo ave.

FIRST-CLASS shoe repairing. 812 San Pablo ave., bet. 23d and 24th. T. Omaru.

TAILORING.
New Opening
The Sunrise Tailoring Co., Ladies' and gents' suits made to order. BIG DISCOUNTS this month. Fine cleaning, pressing and repairing at half-price. No charge for odd jobs. Best fabrics and workmanship employed. Phone Oak. 2030. We call for work. 970 Franklin st., bet. 9th and 10th.

S. NUSSENBAUM, ladies' tailor, 1508 Grove st., corner San Pablo ave. Phone Oakland 6578.

STOVE REPAIRING.
STOVE repairing, parts furnished for all stoves and gas ranges. Phones, Oakland 6835, Home A-5331. F. H. Smith, 827 16th, Oak.

JAPANESE TAILORS.
THE Hinoy, high-grade tailors for ladies and gents. 1610½ Geary st., S. F.

TRUNKS, BAGS AND SUIT CASES.
OAKLAND Trunk Mfg., 56 San Pablo ave., opp. 15th st.

UMBRELLAS AND PARASOLS.
UMBRELLAS repaired and re-covered. Whittall Umbrella Factory, 606 San Pablo ave. Phones Oakland 3009 and Home A 2460.

WINDMILLS AND PUMPS.
A. R. EATON & CO., 910 Webster st., Monitor agency. Phone Oakland 2478.

UPHOLSTERING.
P. BERTIN, upholsterer; mattresses made at your home or shop, returned same day. Phones—Oakland 6401, A-4878.

LOST AND FOUND.

FOUND

IF YOU LOSE ANYTHING—Advertise it here. It will be returned to you if an honest person finds it. Remarkable recoveries are brought about every day through this column.
IF YO

FURNISHED HOUSES TO LET.

WHEN some one looks over the wants in search of your ad, it should be "THERE."

A FURNISHED home in Oakland for rent from June 15 to August 15; 10 rooms, well furnished; sleeping porch; large barn, garage, billiard room and dance hall; $80 per month. 517 32d st., near Telegraph ave.

A FURNISHED summer cottage in Brookdale, Santa Cruz Mountains; everything complete; very fine; $50 a month; inducements for 3 months. Address Mrs. J. M. Gray, 456 S. 10th st., San Jose.

BEAUTIFUL home of 9 rooms, completely furnished; piano. 365 Staten ave. (388) Geo. W. Austin, 1018 Broadway.

COZY 3-room bungalow; large porch; electric lights; one block from Key Route. 5412 Genoa and 54th st., Oakland.

COTTAGE, 5 large rooms, bath, well furnished, $25. 1929 Magnolia st., after 6 p. m. call 1911 Chestnut st.

FOR RENT—Cottage of 5 rooms, all furnished except bed clothing and table ware; permanent adults only; near Key Route station. See it at 3675 Market st., corner of 37th, Oakland.

FOR RENT—Very reasonable, furnished or unfurnished, modern cottage of 5 rooms and bath; located near 40th st. Key Route. For full information address Box 8590, Tribune.

FURNISHED 6-room house to let, $22.50. 1786 25th ave., Fruitvale, near 24th st. and cars.

FURNISHED 6-room cottage, beautiful grounds, fruit; reasonable. Phone Merritt 3168.

FURNISHED 5-room cottage; rent $12. 569½ Park st., bet. 56th and 57th sts.

HANDSOME completely furnished 10-room residence in good locality for six months or more to responsible parties, for $75 a month. Telephone Piedmont 1509.

LOVELY 8-room house, furnished; piano, garage; reasonable to desirable parties. 848 31st st., near Telegraph ave.

MODERN 6-room high basement, partly furnished cottage; near Piedmont baths; one block from Oakland ave. car line; rent $25. Phone Piedmont 3765 for appointment to inspect.

MONTE RIO.

4-room cottage, furnished for 6, $35 per month. Address box 11,094, Tribune. Phone Oakland 6459.

NICELY furnished shingle cottage, five rooms and bath; high basement; garden. 434 Rose st., Oakland, near Telegraph car line and Key Route station.

OWNER will rent nicely furnished cottage to congenial family; close in; telephone; convenient to Key Route; board taken for rent. 817 20th st.

NICELY furnished residence, 7 rooms; beautiful grounds, any length of time. 2930 Grove st.

SOME OF OUR SNAPS

$60—10 rooms; furnished; close in; large grounds.

$45—7-room house in Linda Vista.

$45—6-room bungalow, 2 blocks from Piedmont ave. Key Route; hardwood floors, large veranda, with fine view.

$40—7-room lower flat; near city hall.

$30—6-room upper flat, close in, new.

$27.50—5-room cottage, near Key Route, car line and school.

$15 and up, a number of others. Call for rent department, Oakland 3718. Gilbert P. Hyde, Union Savings Bank building, 13th and Broadway.

TO RENT—Furnished, at reasonable rental, nine-room house on sunny corner in East Oakland. Apply mornings at 420 East 21st st., take Eighth-avenue cars.

4-ROOM furnished cottage, all modern improvements, for rent or sale. 1111 Pomona ave., Fruitvale.

5-ROOM cottage, with piano; reasonable. Apply 1364 7th ave., East Oakland.

853 32D—5 rooms; grounds; convenient; reasonable.

WHEN a good tenant begins to "look," your "To Let" ad should be "THERE."

UNFURNISHED HOUSES TO LET.

WHEN some one looks over the wants in search of your ad, it should be "THERE."

BUNGALOW, Linda Vista, 7 rooms, open fireplace, beautiful garden, berries, automobile house. 685 Jean st., near Santa Rosa.

CLASSIFIED ADS IN THE TRIBUNE PAY BIG RETURNS.

ELEGANT 2-story house of 9 rooms; thoroughly modern; 175 Santa Clara ave. AUSTIN, 1018 Broadway.

FOR RENT—$35. Vernon Heights, new and modern upper flat of 6 rooms and bath, on Perry, near Vernon; moving expenses paid for desirable tenant with references. LAYMANCE REAL ESTATE CO., 1214-1216 Broadway.

FOR RENT—House of 6 rooms, pantry and bath, electric lights. House of 7 rooms, pantry and bath, electric lights; both partly furnished; nice location and in good condition; your choice for $22.50 per month. Jas. M. Gibson, Hayward.

FOR RENT.

A snap—New 2-story, 6-room house; near 40th st. Key Route; rent $25 per month. Brown & Olson, 918 Broadway, Oakland.

FOR SALE—New 5-room and bath modern cottage in 4th ave. Terrace; on high ground; driveway; 1 block to car line. For particulars Box 15686, Tribune.

FOR RENT—Modern house, 8 rooms, bath, laundry, etc.; near local trains and electric cars; near school; $37.50. Hugh M. Cameron, 1058 Broadway.

FOR RENT—5-room cottage; 692 E. 28th st.; modern; low rent to steady tenant; new furnished or unfurnished.

FOR RENT—6-room house, large lot, between Telegraph ave. and Grove st. 665 Jean st.

FIVE-ROOM cottage, furnished or unfurnished, to let. 1920 Harmon st., S. Berkeley.

GENUINE snap—Cozy 2-story 5-room house for rent or sale; rent $12.50; Regent's Park, near cars; $500 down, easy terms; might exchange for smaller house elsewhere. Mr. Nicholas, cor. San Pablo and University aves., West Berkeley.

MODERN 6-room cottage; rent $27. 1118 Linden st., near 12th, Oakland; owner on premises Sunday. Phone Oakland 9040.

NICE 2 small family can have use 5-room cottage. East Oakland, for owner's meals; no objection to little girls; no boys. Box 15688, Tribune.

SUNNY up-to-date 5-room cottage; new; high basement; large yard. 1121 E. 24th st. near 23d ave.; $18. Apply 1104 E. 23d st.

STOVES moved and connected, $1.50 up. Piedmont 4335.

THREE unfurnished rooms and bath; east front room, 2 large windows; to rent cheap. 81 Rio Vista ave., near Key Route 40th st. or Piedmont.

TO LET—New 6-room bungalow with large barn and all modern improvements. 11th ave. and 21st st., East Oakland.

TWO-STORY house, large grounds. Apply 2336 Santa Clara ave., Alameda.

TWO new bungalows, 4 and 5 rooms, $20 and $25. 1108 E. 15th st.

$20—COTTAGE of 6 rooms and bath; cement basement; fine large barn; corner 326 and Chestnut sts. (1290)

$40—Elegant 6-room house on Vernon st., overlooking the lake, right up-to-date. (1061) Austin, 1018 Broadway.

$22.50—MODERN, artistic 4-room bungalow, in perfect order; choice locality, near cars and trains. 1166 E. 15th st. near Fruitvale ave. Phone Merritt 3170.

$32.50—HOUSE 6 rooms and bath; 37th st., near Grove; large lot. C. F. Burks Co., 1062 Broadway, room 27.

FURNISHED FLATS TO LET.

WHEN some one looks over the wants in search of your ad, it should be "THERE."

ELEGANTLY furnished 5-room flat; walking distance to Broadway; every convenience; reasonable; adults. Phone Merritt 923.

ELEGANT flat, 4 rooms and bath; fine furniture; adults only. 658 8th st., near Grove.

FURNISHED upper sunny flat, 3 rooms, bath, laundry; 2 minutes to 55th st. Key Route station. 944 Aileen st., between Adeline and Lowell.

FLAT, completely furnished, 5 rooms, well water, rent $20. 812 47th st.

NEWLY furnished upper flat, gas, bath, laundry; apply at once; rent reasonable. 1371½ 8th st.

ON account of departure for Europe will rent flat of 4 rooms and bath, newly furnished, with piano. 651 10th st., off Grove. Key at H. Alexander's, 917 Broadway, bet. 8th and 9th sts.; rent $45.

FURNISHED FLATS TO LET. (Continued).

SUNNY furnished 3-room flat, first floor, private entrance, $17 per month; call after 2 p. m. Phone Oakland 6946. 1706-A Broadway.

SUNNY flat, 4 rooms, bath, laundry, coal and gas ranges; complete for housekeeping; adults; central. 720 17th st.

UPPER 5-room flat, furnished complete; all modern conveniences. 626 Telegraph.

$35—BEAUTIFUL new modern sunny 5-room flat, completely furnished; fine furniture; mission dining room; fine piano, etc. At 6663 Telegraph ave.; snap.

$20—LARGE new modern 4-room flat; mission dining room; nice linoleum and gas range included. At 6663 Telegraph.

$28—BEAUTIFULLY furnished large new modern 4-room flat; fine, new furniture. At 6663 Telegraph ave.

4-ROOM flat, nicely furnished, large, sunny, near local, reasonable. 1112 14th st.

3-ROOM furnished flats. 857-A and 857-B 22d st.

UNFURNISHED FLATS TO LET.

WHEN some one looks over the wants in search of your ad, it should be "THERE."

BASEMENT flat of 4 sunny rooms, bath, laundry; nice garden; convenient to street cars and Adeline station; rent $16. 912½ Magnolia st.

CHOICE

NEW Flat for rent; latest modern improvements; 6 rooms and reception hall; corner 31st and Grove sts. Phone Oakland 2168.

ELEGANT new 5 and 6-room flats, latest modern improvements. 44th st., near Telegraph ave.; convenient to Key Route. Key 4390 Telegraph ave.

FOUR rooms, $10; 5 rooms, $12; 4-room modern flat, $16; 6 rooms, $18; all near Telegraph ave. and Key Route. W. L. Thomas, 4920 Telegraph ave. Phone Piedmont 1496 and A-1496. Finely furnished 5-room cottage, near Melrose station and car line, $35.

FOR RENT—Close in upper flat, sunny, 6 rooms; nice quiet street; close to Telegraph ave., finely finished and very complete. Call A3298 G. W. L.

FOR RENT—$35, upper and lower flats; beautifully finished interior; just completed; very sunny; near Key Route. Call Oak. 3298. G. W. L.

FIVE and six-room flats for rent; modern; convenient to both locals; make me an offer. Box 11,058, Tribune.

FOR RENT—Cheap; upper flat of 6 rooms, all modern and almost new. 1623 8th ave., East Oakland.

FLAT of 4 rooms; convenient to car lines; rent reasonable. S. E. cor. 24th and Myrtle sts.

FIRST-CLASS flat, 5 rooms; sunny; near Telegraph ave.; close in. Phone Oakland 6070.

IDEAL home for newly married couple; location choice; new. Box 15687, Tribune.

LOWER flat of 3 sunny rooms; rent $16. 722 Myrtle.

MODERN 6-room sunny upper flat; rent $19; gas and electricity; water included. 235 Orange st.

MODERN sunny 5-room flat; adults. 1242 Milvia st., corner Berryman, Berkeley.

MODERN 4-room lower flat; low rent. 659 31st st., near Grove.

MODERN flat, 6 rooms. 1210 Myrtle st. Key at 1212 Myrtle st.

MODERN 5-room flat, $20. 1104 E. 15th st.

NEW modern lower sunny flat; rent reduced. 1126 Myrtle st., between 12th and 14th. Owner, 570 Hobart st.

NEW modern corner upper 4-room flat; 2 Marshall-Stearns wall beds, gas range, heater. Owner, 804 31st st.

NEW sunny upper 5-room flat; every convenience. Rent $30. 1408 Adeline st.

SMALL cottage; modern, sunny 5-room flat; price to suit right parties. 660 E. 25th st. Merritt 2128.

SUNNY flat 4 rooms, bath, laundry; close to 3 lines cars. 1350 8th ave.

THREE unfurnished rooms, with bath, gas and electricity; rent $16; no children. 753 53d st., near Key Route.

UPPER flat 4 rooms and bath; sun all day, walking distance from 14th and Bdwy.; rent reasonable. Key 692 Sycamore st. Phone Oakland 7974.

$25 EACH—Your choice of 6 new 5-room flats; never occupied; finely finished; strictly up-to-date. 34th and Market sts. (1356-1402) Austin, 1018 Broadway.

$30 AND $32.50—Your choice of two 6-room flats; Grove and 31st sts. AUSTIN, 1018 Broadway.

$25—MODERN sunny 5-room flat; separate yard. 988 56th st.

5-ROOM lower flat. 216 11th st., 4 blocks east of Broadway.

FURNISHED ROOMS TO LET.

WHEN the "furnished-roomer" comes to look for something better, your ad. should be "THERE."

AT "The Bellevue"—Nicely newly furnished rooms by day, week or month; also housekeeping rooms. 541 19th st.

A PLEASANT sunny furnished room; running water; close in; all conveniences. 1255 Alice st. Oakland 6078.

A NEATLY furnished sunny room in private house; reasonable rent. 1509 Franklin st.

A—AT low rates; newly renovated; reading room, bath, telephone. Call 1241 Broadway.

AA—1254 FRANKLIN st.—Furnished rooms; also housekeeping rooms.

BEAUTIFUL front suite, 2 beds, bay-windows; opposite square; running water. 273 11th st.

CENTRAL HOTEL, 416 12th st.—120 modern rooms; low rates; baths.

ELEGANT sunny rooms newly furnished; hot bath, gas, electricity, reasonable. Phone Oakland 5710. 523½ 21st st.

FOR RENT—Two-story corrugated iron building, half block from Western Pacific depot, for wire house or manufacturing. Address box B. A., 11505, Tribune.

FURNISHED room, sunny, high ceiling; bath, running water, closet; near Key Route and 20th st.; $2.50 for one, $3.50 for two. 1524½ Broadway.

FOR RENT—Large and small, fine and cheap, furnished and housekeeping rooms, $2 per week and up. 335 11th st.

FOR RENT—Nicely furnished large sunny front room. 1219 Grove st.

FURNISHED single room, $1.50 per week. 1013 Castro st.

HANDSOMEST furnished modern rooms—for price in Oakland; finest corner location. 724 11th st.

LIVINGSTON

Suites of two and three rooms; also single rooms; hot and cold water, phone; convenient to car line. 237 San Pablo ave., corner of Athens.

LARGE bedroom; gentleman; private family; no signs. 166 East 14th st.

ONE large furnished room for rent; private family; privilege of housekeeping; very reasonable. 1185 27th ave., Fruitvale.

PLEASANT rooms; running water. 1007 Oak st.

NICELY furnished alcove-room for two gentlemen. 2116 Eagle ave., near Willow, Alameda.

NICELY furnished sunny front room; hot water, bath and phone. 669 11th st.

NICELY furnished rooms; reasonable; bath and phone. 477 15th st.

ONE large new sunny front room, separate entrance, furnished, or unfurnished; very reasonable; lady preferred. 1489 11th ave., near E. 20th st.

SUNNY rooms, in private family, running water in each, $2.50 per week; baths. 1682 Waverly, near 24th st.

SUNNY room, in refined family, for a gentleman. 930 Santa Clara ave., Alameda.

SUNNY room, bath, both telephones; near local; $7 a month. 1060 Oak st.

SUNNY room suitable for one; references. 572 17th, near Clay.

SUNNY furnished rooms. 1012 Brush, bet. 10th and 11th sts.

THE ANNEX 1111 Jefferson st., corner 12th; elegantly furnished sunny rooms, hot and cold running water, with or without private baths; phone in every room; from $15 per month up.

TWO newly furnished sunny front rooms suitable for two gentlemen or married couple; first-class board; with every convenience; 5 minutes from City Hall. Phone Oakland 9202. 718 16th st.

FURNISHED ROOMS TO LET (Continued.)

TWO sunny nicely furnished front rooms, with private family, in brand-new modern corner flat; about 12 minutes' walk to business center; terms reasonable. 160 E. 14th st.

TWO large furnished sunny front rooms, in private house, hot water, bath, phone; convenient to car and S. P. train. 579 E. 14th st. Phone Merritt 3261.

TWO large furnished sunny front rooms in private house; hot water, bath, phone; convenient to car and S. P. train. 579 E. 14th st. Phone Merritt 3261.

TWO sunny furnished rooms with use of bath and hot water; gas included; rent reasonable. 862 E. 15th st.

THE FRANCES,

next door to Orpheum Theater; elegant rooms, $. to $1 weekly.

THE EVA, 525 13th st., over Gas Kitchen—Furnished rooms, single or en suite.

THE MARYLAND, 960 Webster st.—Sunny front rooms, housekeeping; transient.

TWO furnished rooms, separate entrance and bath. 169 5th st.

TWO furnished rooms, separate entrance and bath. 109 5th st.

TWO sunny front rooms, unfurnished. 928 36th st., Oakland.

TO LET—Nice sunny front room for gentleman. 776 46th st.

TWO large sunny front rooms. 1522 Franklin st.

UP-TO-DATE newly furnished rooms, double or single; reasonable; very close to Broadway. 172 E. 6th st.

1-ROOM furnished bungalow, in rear; bath and electric lights; good for working man. 2128 Hearst ave., Berkeley. Phone Berkeley 238.

15TH st., 615, Oakland—Fine, sunny, clean rooms; central; private; nice home.

1380 BROADWAY, near Postoffice—Clean, light, sunny rooms, $1 per week up.

UNFURNISHED ROOMS TO LET.

WHEN some one looks over the wants in search of your ad, it should be "THERE."

CALL 564 Hobart st. (21st st.) for sunny, very desirable unfurnished rooms.

THREE modern unfurnished housekeeping rooms, electric light, gas, laundry, bath; rent $10. 3140 Boulevard ave., Fruitvale.

UNFURNISHED, 2 front rooms, large and sunny; bath, gas, etc. 711 26th st.

$12.50 FOR 5 rooms, gas and water. 821 28th st.

ROOMS AND BOARDING.

WHEN a boarder, looking for a new place, turns to the advts., yours should be "THERE."

ARLINGTON HOTEL, 9th and Washington—New management; family hotel; best 25c meal in Oakland; rooms 50c up; special rates weekly, perm. guests.

ALEXANDRA, 1368 Webster st.—Large sunny rooms, running water, etc., with or without board.

ALICE st., 1325—Front room, with board for two; hot bath and phone; terms $5 per week.

A NICE sunny room; all conveniences; rates reasonable. 1302 Jackson st.

A FINE room for 2; nice home; central. 532 Jones st. Phone Oakland 7834.

BOARD and rooms, also table board; private family, best residence section; 5 minutes from Broadway or narrow-gauge; references. 1291 Alice st. Phone Oakland 4171.

BOARD and room; private; 1 or 2. 965 Myrtle.

ELWOOD, 492 Sycamore—Rooms, with or without board, rates reasonable. Phone Oakland 7269.

FIRST-CLASS board and room; $20 and up per month; two minutes' walk from Key Route or S. P. 2017 Parker, Berkeley.

FRONT room and board for two gentlemen. 1362 Grove st., corner 17th.

FURNISHED room and board for 2, $22.50 each; central. 544 20th st.

LE RICHELIEU—Sunny furnished rooms, with first-class French board. 156 East 12th st., corner 3d ave.

LARGE sunny rooms, with or without board. 587 32d st., between Grove and Telegraph ave.

LARGE sunny room, and with board $6 per week. 1401 Castro st., cor. 18th.

LARGE sunny front room, with board, $7 week; private family. 1049 58th st.

ONE large front room, suitable for two people; excellent board; home cooking; use of piano and phone. The Pontiac, 2505 Bancroft way, Berkeley. Phone Berkeley 882.

ONE furnished room, with board; all modern conveniences. 541 61st st., near Idora.

ONE sunny furnished room, with board, for 2. 530 Hobart st. Phone Oakland 7392.

Palm Inn

Strictly first-class family and transient hotel; fine cuisine, suites with private baths, large grounds; two blocks from Key Route. 584 25th st., near Telegraph ave.; rates reasonable. Phone Oakland 466.

ROOM and board for gentleman who wants a comfortable home; 1½ blocks from 40th-st. Key Route. Mrs. Williams, 550 Jayar st.

ROOMS and board; references required. 567 27th st. bet. Telegraph and Grove.

ROOM and board in a private family. 911C Grove st.

SUNNY rooms, private boarding house; centrally located; convenient to trains; references. 560 8th st.

SUNNY rooms with board. 1215 Oak st., near 14th.

THE ADALINE.

First-Class Family and Transient Hotel. Large sunny rooms; fine board. Bath, ball-room and piano for guests; reasonable prices. 1051 Market st. Phone Oak 5067. Home A2751.

THE CLARENDALE—Suite of 2 rooms; also a single room, with board; reasonable for the summer. 1316 Webster st.

TABLE board, $18 per month; single meals, 25c; also rooms. 1902 Franklin st.

WANTED—Two young ladies to room and board in private family; terms $4 per week; apply after 6 p. m. 841 33d st., Oakland.

WANTED—Boarders at 1078 63d st., east of San Pablo ave.; terms, $25; laundry, piano and phone.

$5 WEEK—Room and board. 1112 Alice st.

CHILDREN BOARDED.

CHILDREN boarded—1 or 2 children; good home. 922 10th st., cor. Myrtle.

ROOMS AND BOARD WANTED.

WHEN some one looks over the wants in search of your ad, it should be "THERE."

COUPLE desiring large sunny room, home cooking, central; location first-class, bath and phone, rates? Phone Oakland 4544.

REFINED young lady desires board and room; strictly private family, use parlor; near Key Route, Berkeley or Oakland; not exceeding $20; references. Box 5776, Tribune.

ROOM and board desired for husband and wife; refined family; references exchanged. Box 5831, Tribune.

WANTED—Room and board in private family by gentleman whose duties require him to keep part of day. Address box 15775, Tribune.

WANTED—Room and board by two young ladies employed in office near Key Route; state terms, locality, etc. Box 5774, Tribune.

WANTED—Room in Swedish family by young man. Address box 15,681, Tribune.

STORE AND OFFICES.

ROOMS and board in private home; individuals or families; one large front room, with alcove. Call 1757 14th ave., Oakland, or phone Berkeley 5616.

STORES AND OFFICES WANTED.

WHEN some one looks over the wants in search of your ad, it should be "THERE."

HOUSES AND ROOMS WANTED.

WANTED—By young couple, no children, cottage or flat of about 4 rooms, unfurnished, in good location; reasonable. Box 11,137, Tribune.

YOUNG couple wants furnished cottage or flat; about $15 month; state particulars. Address box 15800, Tribune.

APARTMENTS TO LET.

The Fairmont Apartments

In the Most Exclusive Residence Section.
Orange Street and Oakland Avenue.

THREE AND FOUR-ROOM SUITES.
FURNISHED AND UNFURNISHED.
All New and Modern.
Five Minutes from Key Route.
Ten Minutes from Fourteenth and Broadway.

RATES REASONABLE

Oakland Avenue Car Passes Door.

APARTMENTS TO RENT.

The Charlton Apartments, in the new building on the southeastern corner of San Pablo ave. and 23d st., have been opened and suites can be secured by applying on the premises. These apartments are much larger, lighter and more airy than is usual; they are within one block of the Key Route station, within easy walking distance of the City Hall and on a car line that will carry passengers to any part of Oakland, Alameda, Berkeley and Fruitvale for one 5-cent fare. This is the best building on the avenue. Apply on the premises. 695 23d st., Oakland.

APARTMENTS, four rooms and bath, completely furnished for housekeeping. 196 E. 18th st., corner 4th ave.

APARTMENTS of 3 or 4 furn. or unfurn. rooms, bath and heat. 800 14th st.

Belmont Apartments

New management; 3, 4 and 5 rooms; all sunny, strictly modern, janitor, phone, etc. Telegraph ave. at 38th st. Phone Piedmont 689.

BURCHARD APARTMENTS.

Elegantly furnished; electric lights, steam heat; bath in each suite; 1 block to Key Route Inn. 1569½ Broadway.

"BUENA VISTA," 1411 Brush—5 minutes' walk to 14th and Broadway; select apartments; summer rates.

CORONADO Apartments, 1776 Grove st.—2, 3, 4 rooms, completely furnished for housekeeping.

COLONIAL APARTMENTS, 1405 West st.—Two and three room; get summer rates.

DON APARTMENTS, 3rd and San Pablo; new, modern furnished housekeeping apartments and single rooms, rooms, by May 21st; must be reasonable, permanent tenant; best references. Apply box 11545, Tribune.

ELEGANTLY and completely furnished 4-room flat; electric lights, telephone, gas range, hot water, silverware, linen, etc. 297 Walsworth ave. Oakland-ave. car.

El Nido

1, 2 and 3-room apts. 514 18th st.; modern.

Fairmont Apartments

Orange st., at Oakland ave.

Apartments of 3 and 4 rooms; every room outside and very large; well furnished; new and modern; Oakland ave. cars pass the door.

Llewellyn Apartments

corner of 10th and Jefferson; new building, strictly modern; scientifically constructed; 2 and 3 rooms, elegantly furnished, every room sunny; extra large kitchen.

Madison Park Apartments

NINTH AND OAK STREETS.

Two short blocks to San Francisco trains. 2, 3 and 4-room suites.

Everything new and thoroughly modern. Each suite a complete home.

Magnificent view. Ideal location.

Rates reasonable.

No children under 10 years.

HOUSEKEEPING ROOMS.

WHEN some one looks over the wants in search of your ad, it should be "THERE."

A—GLOBE ROOM RENTING AGENCY. Phones Oakland 2813, Home A-2213. 866 Broadway, corner 7th.

Why run all over town seeking rooms when you may secure a Free List of all kinds of furnished and unfurnished rooms, flats, houses, etc.? We give you full particulars and locate you free of all charge. Globe Room Renting Agency, 866 Broadway, corner 7th.

AT Piedmont station, entire upper floor of private residence, consisting of 3 large elegantly furnished rooms and alcove; piano, private bath, phone and laundry. Apply 3795 Howe st.

A LOWER floor, 3 sunny rooms, furnished or unfurnished, $15 month. Phone Berkeley 6513. 1307 Bonita ave., North Berkeley.

AT 720 14th st.—Sunny housekeeping rooms, piano, running water, bath, laundry; rent reasonable.

A LARGE sunny housekeeping room in nice home near Lake Merritt and 12th st.; adults. 1077 2d ave.

AA—FURNISHED sunny housekeeping suite, $12 and $16. Also single rooms. 275 E. 12th st.

A 3-ROOM flat complete; 2 beds; running water, gas, $20. 663 17th st., near San Pablo ave.

A—AT low rates; newly renovated, reading room, bath, telephone. Call 1241 Broadway.

AA—COMPLETELY furnished housekeeping rooms. 568 20th st., near San Pablo.

A—HOUSEKEEPING rooms, large yard; reasonable. 771 5th st., corner Market.

AT 922 10th st.—Bedroom, regular kitchen, coal stove, separate entrance; yard.

A SUITE or single, for light housekeeping; child wanted. 1144 Myrtle st.

A SUNNY front housekeeping room; very convenient. 617 Jefferson st.

COLONADE, 566 33d st., near Telegraph—2-room furnished apts., $18 to $30; choice neighborhood; wall beds.

COMFORTABLE furnished connecting housekeeping rooms, reasonable. 1113 Filbert st., cor 14th.

CLASSIFIED ADS IN THE TRIBUNE PAY BIG RETURNS.

EXTRA sunny furnished 3-room flat, bath, gas and laundry, $22.50 per month; house under new management. Phone Oakland 5722. 531 Hobart st.

FURNISHED housekeeping and single rooms; clean; rent reasonable; none but refined people need apply. 514 4th st.

FURNISHED housekeeping or single rooms, $1.50 per week and up; house under new management. 531 Hobart st.

FURNISHED apartments, $10 to $22 per month; running water and gas, other rooms also. 407 San Pablo ave.

FOR RENT—2 large clean sunny housekeeping rooms for quiet couple; near Key Route. 1411 West st.

FURNISHED sunny housekeeping rooms; $2.50 and up; gas included; near City Hall. 518 15th st.

FURNISHED rooms to let for 2; 4 rooms, $16. 1045 47th st., Emeryville.

FURNISHED rooms to let for 1; 4 rooms, $15. 1045 47th st., Emeryville.

HOUSEKEEPING rooms, single and double, with gas range, at The Glenwood, corner 14th and Washington sts.

HOUSEKEEPING rooms, nice, new, sunny; close in. 566 20th st., near San Pablo ave.

HOUSEKEEPING rooms; sunny side; close in; also single rooms. 808 13th st.

HOUSEKEEPING rooms at 2904 Telegraph ave.; Key Route; cheap.

HOUSEKEEPING room with use of piano. Corner 965 Myrtle.

LARGE sunny housekeeping rooms, gas, running water, large yard; price to suit. 1237 3d ave.

LARGE front room for housekeeping. 613 9th st.

NICE yard, children welcome, in one or two modern sunny furnished or unfurnished housekeeping rooms; reasonable. 1727½ Yulica st.

NICELY furnished sunny housekeeping rooms. 1379 Harrison st.

ONE large sunny corner housekeeping room; nice for lady. 1105 Alice st.

POPLAR ST., 1067—Two housekeeping rooms, $12; one single room $8; convenient to 12th and S. P. local.

PRIVATE rooms; light housekeeping if desired; bath, laundry; central. 1220 Webster.

SUNNY furnished housekeeping suite, $12 per month; extra nice suite, $18 per month; house under new management; call after 2 p. m. 1705-A Broadway.

Lakeshore Apartments

On boulevard overlooking Lake Merritt; beautifully furnished; strictly modern; steam heat; hot water; reasonable rent. East Oakland cars.

Muri-Ell Apartments

327 Grand ave.

In exclusive residence district; near Lake Merritt; 7 blocks from city hall; 2 blocks east of Key Route Hotel; 2 and 3-room suites, handsomely furnished, $20 up, cars east from 14th and Broadway, stop at the Muri-Ell. Phone Oak. 1936.

Maryland Apartments

formerly the Stettiner, under new management. N. W. Cor. Telegraph ave. and 33d st.; entirely new and modern, beautifully furnished; light and airy; rates reduced.

ROSLYN APARTMENTS, corner Telegraph ave. and 19th st.—2, 3, 4-room apartments, furnished, unfurnished, $18 up; rooms $8 up.

ST. FRANCIS APARTMENTS.

San Pablo ave., cor 19th st., Oakland. New management. Summer rates. Nicely furnished 3-room apartments; bath in each suite; electric lights; modern. Phone Oakland 9140.

St. Regis Apartments

Summer rates; large, newly furnished; all outside 2 and 3 rooms, $20 up; also single rooms. 25th and Grove sts.

ST. NICOLAI.

Sixteenth and Clay sts.; Oakland's finest apartment house; modern in every respect; steam heat and elevator. SUMMER RATES.

SEE this—2024 Brook st., near Bdwy., elegant private apartments; $20, $25 and $30.

The Wagner Apartments

Northwest corner 23d and San Pablo ave.; the most modern and reasonable apartments in the city; large sunny rooms; individual halls and private baths; elegantly furnished; 2, 3 and 4-room apts. from $20 and up, also apts. for bachelors.

"THE SHADBURNE"—Elegant new furnished apartments, gas range, etc.; cheap. Southeast corner 4th and Harrison sts.

THREE modern unfurnished housekeeping rooms, bath and phone. 673 36th st.

WOLLINDALE

1330 Alice st., near 13th.

New, handsomely furnished; steam heated; hot water always; main line phone in each apartment; thoroughly modern; situated in exclusive lakeside district; prices reasonable; 5 minutes from 14th st. depot and 3 minutes from Key Route Inn. Oakland 1812.

Waverley Apartments

corner 23d and Waverley sts., 3 and 4 rooms; summer rates.

$22—NEW furnished apartment of three rooms, bath, gas, electricity, laundry, use of 2 phones and piano; near Key Route. 664 Apgar st., near Grove and 39th sts.

HOUSEKEEPING ROOMS. (Continued)

SUNNY suite of housekeeping rooms and bath. 578 12th st., corner Jefferson, also a single room.

THREE large unfurnished rooms in modern home; separate front entrance; gas range and water heater connected, sink and pantry. 671 37th st., near Grove, reasonable.

TWO large sunny connecting front rooms, completely furnished for light housekeeping, gas and laundry. 325 E. 15th st., between 6th and 7th aves.

THREE sunny rooms, furnished for housekeeping; gas, electricity; 2 beds, laundry; $17; one room, $6. 573 22d st.

TWO newly furnished front housekeeping rooms; one block from Key Route Inn. Oak. 4206. Address box 526 22d.

TWO furnished housekeeping rooms; light and pleasant, with running water. 1396 Market st., cor. 18th, Oakland.

TWO large housekeeping rooms; bath, laundry; separate entrance; $10; also single room. 1371½ 8th st.

TWO furnished housekeeping rooms, grate, regular kitchen, sink, bath, gas range. 828 15th st.

THE OHIO, corner 18th and Telegraph, Oakland—Newly furnished housekeeping and single rooms.

THREE furnished housekeeping rooms; near Piedmont Key Route; new. 104 Rio Vista ave.

TWO nicely furnished housekeeping rooms at 850-"C" Telegraph ave. Phone Oakland 7284.

TWO suites of 2 rooms each; modern; sunny; close in; very reasonable. 606 18th st.

TWO furnished housekeeping rooms; gas, bath, laundry; also single rooms. 529 11th st.

TWO or three rooms for housekeeping, all conveniences; close in. 1277 Webster st.

TO LET—Three furnished rooms for housekeeping. 1016 Jefferson st., Oakland.

TWO housekeeping rooms; gas, phone, stationary tubs; rent $16. 524½ 14th st.

THE Alta Vista—Newly furnished hskpg. rooms; single rooms. 1059 Castro st.

TWO or three-room furnished suite; lights and fuel free; reasonable. 551 33d st.

TWO nicely furnished housekeeping rooms; bath; cheap. 4010 Grove st.

THREE nicely furnished housekeeping rooms at 852 Brush st.; $13 a month.

TWO furnished rooms for housekeeping. 1607 9th ave., East Oakland.

TWO completely furnished rooms; gas, hot water. 981 5th ave.

TWO housekeeping rooms; completely furnished. 824 36th st.

UNFURNISHED housekeeping rooms cheap at 1221 Chestnut st.

947 LINDEN st., near 10th—Two completely furnished housekeeping rooms; every convenience; rent reasonable.

$12.50—TWO choice rooms, bath, laundry; references. 764 Lydia st., near San Pablo ave. and 22d st.

1380 BROADWAY—Two clean sunny rooms; closet, running water; furnished complete; $2.50.

937½ SAN PABLO ave.—Housekeeping; sun porch; yard; Key Route.

790 APGAR st.—Three unfurnished rooms, near Key Route. $16.

MASSAGE.

ALCOHOL and electric massage. 462 9th st., room 12, Portland House.

CLASSIFIED ADS IN THE TRIBUNE PAY BIG RETURNS FOR MONEY INVESTED.

EDITH HAMMOND—Electric vibratory health movements. 475 9th st., room 18.

FLORENCE CUMMINGS—Cabinet and tub baths; hours 1 to 11 p. m. 517 San Pablo ave., room 10.

GERTIE ANDERSON—Hot tub and electric baths. Alcohol massage. 803 12th st., Apts. 2 and 3.

GERMAN masseuse, scalp and massage treatment; hours 10-10. Apt. 5, 525 13th.

LOU CARTER—Baths, massage, scalp treatment. Moved to 931 Fillmore st., San Francisco.

LULA CIRCLE—Baths and massage; strictly private; no sign. 526 9th st.

MISS MELVIN GONZALES—Cabinet baths and alcohol massage. 469½ 9th st., room 15.

MISS SADIE GIBSON—Cabinet bath and alcohol massage. 517 San Pablo ave., room 1.

MABEL CLIFFORD—Alcohol and scientific massage. 419 6th st., suite 11.

MISS EVA JENNINGS—Massage treatments. 1054 Broadway, suite 1; 9-10.

MISS MANSFIELD—Massage. 462 9th st., room 5, Portland House.

MONEY TO LOAN.

MUTUAL LOAN COMPANY

LOANS ON FURNITURE, PIANOS, HORSES, ETC,
WE WILL LEND YOU FROM $10 TO $200

ON YOUR HOUSEHOLD FURNITURE, PIANO, HORSES, WAGONS, WAREHOUSE RECEIPTS OR OTHER SECURITY, WITHOUT REMOVAL,

At the Very Lowest Rates Obtainable

No delay. No inconvenience. All dealings strictly confidential. No deduct one made in advance. If you now have a loan elsewhere or have some obligation that is worrying you we can make you a loan to clear this up and save you money. Call, write or phone and we will explain our easy payment plan.

MUTUAL LOAN COMPANY

ROOM NO. . MACDONOUGH BLDG., CORNER 14TH AND BROADWAY. PHONES—OAKLAND 5312 AND HOME A-4924.

Mr. Borrower:

I have lots of money to loan on real estate at the prevailing rates. I get speedy results and want your business. Costs nothing to come in and talk it over.

I need the LENDER in my business, too. I can provide him with a list of good loans right now. I'm building my business on quick and satisfactory results. Call, write or 'phone, it's all the same. Please ask for the Loan Department when you do.

GEO. W. AUSTIN
1018 Broadway.

Money to Loan at Lowest Rates

on Furniture, Pianos, Horses and Vehicles. Loans made the same day you make application. Everything private and confidential. We make no inquiries of your friends or your neighbors. All that we require is that you are the lawful owner of the security that you wish to get a loan on. Loans made from one month to a year. You pay only for the time you keep the money. We make no advance charges. You get the full amount in cash. If you are in need of any money call at our offices, or phone, and we will attend to your wants immediately.

HOUSEHOLD LOAN COMPANY

ROOMS 518 AND 519, FIFTH FLOOR, FIRST NATIONAL BANK BLDG Broadway, San Pablo and 14th. Phone Oakland 6080 or Home A-5680. SAN FRANCISCO OFFICE, ROOM 357, PACIFIC BUILDING.

AAA—YOU CAN BORROW MONEY ON YOUR FURNITURE, PIANO, DIAMONDS, ETC. WITHOUT REMOVAL FROM YOUR POSSESSION. WE WILL MAKE ANY ONE A LOAN at once, without the usual tape methods or embarrassing inquiries among your neighbors. POSITIVELY NO ONE WILL KNOW. We will loan as much as your security will stand without waiting for delay. WE DO NOT PUT YOU INTO ANY PARTICULAR MONTHLY PAYMENT PLAN. You can pay all interest on the loan and pay the principal as you like. OUR RATES ARE THE LOWEST. Strictly private off

REAL ESTATE.

A 7-Room Colonial House on Easy Terms at a Bargain Price

Just complete, one of the best built 7-room colonial style houses that was ever put up in this county; situated on the most beautiful street in the finest part of Sclaway terrace. This is a house that will appeal to a woman. It is the most completely convenient house that was ever listed in this office. Has laundry basement big enough to dry clothes in, connected with upstairs by shoot. The closets are all ventilated, all large and some have windows in them and one is build large enough for a dressing room. There are shelves and bins and storage room galore, every inch of space being most intelligently used for some practical purpose. The pass pantry is almost a room by itself and from a woman's standpoint is a veritable dream. There are three bed-rooms upstairs, with porch off two of them. The bathroom is beautiful, large enough for dumb-bell exercises and the fittings are among the best money can buy.

Electric switches in every room. There isn't a critticism or an improvement that can be suggested. It is an absolutely perfect house, ideally located in a high-class neighborhood. There is a bedroom, dining room, kitchen and reception room down stairs, more perfectly arranged than we have ever seen in any house.

You'll like it, your wife will like it and it's for sale at a bargain. Two years ago this house would have sold for $6250 before it was completed. At the price we quote you couldn't build the house alone. The owner will accept about $1000 down and $40 a month. It's the greatest bargain in a 7-room house that was ever advertised in this newspaper.

Price $4000 (On Terms)

Phone us today (Sunday) and we will take you out in an automobile to see it. It's a wonderfully fine proposition.

Frank K. Mott Co.

Quick Realty Sales Our Specialty
Phone Oakland 147

1060 Broadway Oakland, Cal.

LET US PUT UP THE MONEY TO BUILD YOU A HOUSE

Have you a thousand dollars in cash? If you have we will allow you to select any lot in Grand Avenue Heights and will furnish the money to put up any kind of a house you desire up to a total cost of $5000.

We will pay the architect, contractor and all the bills (which you O. K.), the house will be built under your instructions and exactly as you wish it.

You pay us the balance at the rate of $50 or $60 a month.

We give you a deed to both house and lot and take a mortgage for our security.

Grand Avenue Heights is going to be the most fashionable residential section of Oakland. It lies right at the head of Lake Merritt between Piedmont and Adams Point. It is within the city limits of Oakland and takes less than 10 minutes to get to 12th and Broadway.

Street work, sidewalks, sewer, water, electricity, etc., go with the lots.

This offer is limited to the first 25 people who take it up—See us Tomorrow.

FRANK K. MOTT CO.

Sales Agents for
Grand Ave. Heights - Broadmoor-Oriand Farm Lands
1060 Broadway. Phone Oakland 147

BEAUTIFUL COUNTRY HOME

FOR SALE OR TRADE FOR BERKELEY OR OAKLAND RESIDENCE.

42 ACRES in Napa county, the healthiest county in the State; 4 miles south of St. Helena and 1½ miles from Zinfandel station, S. P. and electric train service. The road from St. Helena for 3¾ miles is a fine graveled county road and perfectly level, the last ¼-mile is a gentle rise, which gives the farm a beautiful elevation and drainage, with an unsurpassed view of the entire Napa Valley; the soil is superb and of a gravelly loam nature, easily worked; there is an abundance of timber, enough in fact to last a lifetime; 10 acres in bearing wine grapes on resistant stock, a first-class plastered house of 5 rooms, with floored attic and a fine stone cellar under the house; the place is sewered; a clear spring of mountain water in the hills several hundred feet above the house is tanked and piped where needed; there is a fine large barn and the usual outhouses; a beautiful wooded stream runs through the farm, and a swimming pool has been made; the land is ideal vineyard land and the place would make one of the prettiest places for summer boarders in the State; small family orchard of all varieties. PRICE, $4000. We have been on this ranch ourselves and can conscientiously recommend it as worth every cent of the price asked and more. Please do not submit any places that are encumbered, as our client wants as nearly as possible an even trade.

FRANCIS FERRIER
2105 Shattuck Avenue Berkeley

A. J. SNYDER
901 Broadway, Oakland

$3300
Brush st., near 15th; cottage, 5 rooms and bath, with lot 26x80; easily convertible into flats. Can be had for $1950 cash.

$4250
This place is positively the cheapest offering in Linda Vista. Has been reduced to sell at once. You'll be surprised at the value if you see it; 7 rooms and bath; lot 40x125.

$5000
New and modern bungalow, on Edwards st., 5 rooms and bath. Thoroughly well built and finely finished; $2250 mortgage can remain on the property.

$5500
New home, 7 rooms and bath; fine basement; 2 sleeping porches, beamed ceilings in dining room; red gravel driveway; $85 fireplace in living room, this room is 25x14; hardwood floors, 2 toilets, solid hardware artistic fixtures; $30 dome fixture in dining room; seats and bookcases galore; bedrooms painted 6 coats ivory white; 20 feet from nearest building; sun all around.

$5500
Investment on Franklin st., near 20th, that will greatly increase in value with the advent of the S. P. electric; can be rented now for $35 month; 2-story 6-room house.

$6000
Two beautiful new chalets, 6 rooms and bath, basement; convenient to 40th st. Key Route and Oakland and Piedmont ave. car lines; lots 50 feet front; magnificent views of Tamalpais and Piedmont hills. Can be seen Tuesday and Wednesday by permission from this office.

$6250
Northwest corner; near 19th and Adeline; 55x118, with excellent house of 10 rooms and bath. This house would make two good flats with little alteration and leave plenty of room for 2 large or 4 small flats on rear end of lot facing the other street.

A. J. SNYDER,
901 Broadway, Oakland.

FACTORY site; 252 feet fronting on switch track; $16 per foot.

First ave., E. side N. of E. 12th st.; 33 1-3x115; $2500.

Cottages at Melrose; 9, on installments; will trade.

DU RAY SMITH,
1015 Broadway.

PRINCE RUPERT.

For full maps and all possible information as to land values in Prince Rupert, the terminus of the Grand Trunk Pacific, write Williams & Murdoff, official appraisers for Grand Trunk Pacific Townsite, Vancouver, B. C.

WHY RENT?

$300 down, $25 per month; 4 new, modern bungalows, 4 and 5 rooms, $2000 to $2600 each; large lot; on car line; close to local train and school. T. R. Draper, owner, 468 11th st., Oakland.

FOR SALE—A very valuable piece of property, near Broadway. Address box 11,028, Tribune; no agents.

J. A. Bright Company
Successors to
HAYDEN-BRIGHT COMPANY,
1222 Broadway.
Phones—Oakland 214; A-3014.

$2700
$700 cash, $25 a month; five-room cottage and basement on large lot 50x125; street work all done; convenient to Key Route and electric car lines. (3028)

$3150
$150 cash, $30 a month; modern five-room cottage on Alden street, between Grove and Genoa; lot 32x100; this beats paying rent; let us show it to you. (3014)

$3950
$500 cash, $35 a month; new 6-room cottage with all modern improvements on lot 40x135; splendidly located; only three blocks to Key Route station and one block to two car lines. (2410)

Investment
$5250
One-half cash, balance monthly; brand new five and six room flats; up-to-date in every particular; located on Buella avenue where values are constantly increasing. These flats are now rented for $58 a month, making over 13 per cent on the investment. (2980)

Choice Building Lot
$1250
40x101, on 62nd street; street work all done; in locality fast building up. (2780)

Chicken Ranch
$2650
$600 cash, $20 a month; has 4-room cottage, barn, three chicken houses, incubator, brooders, 50 chickens, about 50 fruit trees; located near cars and good schools on lot 75x274; must be seen to be appreciated. (527)

BARGAIN
$850—Lot 35x110; Woodlawn Park tract. Half block from car line; south frontage; street work and sidewalks complete.

Sacrifice
$1850—4-room cottage, high basement; lot 31x100. 3 blocks from Key Route station; $750 cash, balance $25 per month; room on lot for another cottage.

$3500—New 5-room cottage; lot 33 1-3x100. 2 blocks east of Telegraph avenue car line; close to Idora Park; very easy terms.

$1950—Lot 50x140; Euclid avenue, near Adams st.; Adams Point district; half cash.

$1000—Lot 40x120; 2 blocks from car line; street work, sidewalks, sewer, gas, water and electric lights; $100 cash, balance $15 per month.

Perkins-Smith Company
No. 1 Telegraph Ave., Oakland, Cal.

REAL ESTATE.

Laymance Real Estate Co.
1214-1216 Broadway.

Good Income—Good Value
$6750—If Oakland real estate is any good, these are good; pair fine modern flats 5 and 6 rooms; 40 feet frontage income $70 month; easy walk to business center; 3 minutes walk to Broadway Key Route depot; $3500 mortgage can remain.

Near Madison Park
$2050—Cottage 4 rooms and bath; 25 feet frontage; 2 minutes walk to local station; $750 mortgage can remain.

Oakland Heights Bargain
$2600—Extra choice lot, 51 feet frontage; opposite $20,000 homes and land held for $400 per foot; owner going away and cannot use same.

Corner Store, Close-in
$5250—Within one block of San Pablo avenue; modern store and 5-room flat above, $3000 mortgage can remain; owner needs money in other business and is sacrificing.

Big Value
$4000—Fine old family residence, 10 rooms; lot 75x140; fruit and flowers, house alone cost more than price asked.

Double Frontage Bargain
$1600—Elevated site, with 53 feet frontage on each street; within a stone's throw of car line; in vicinity of fine homes in lower Piedmont.

Easy Payment
$3250—Good cottage, 6 rooms; bath; 40x130; north side; near Shattuck and 60th; $250 cash, balance as rent.

Owner Forcing Sale
$2000—Slightly Piedmont lot, 40x110; near car line; surrounded by fine homes; owner needs the money.

Offer Wanted
$1900—Neat cottage, almost new, 5 rooms; bath; near 12th avenue; $1000 mortgage can remain.

Laymance Real Estate Co.
1214-1216 Broadway, Oakland.

Taylor Bros. & Co.
REAL ESTATE AND INSURANCE
1236 Broadway. Phone Oakland 950.

$1500
Cottage of 5 rooms; Linden st.; fine location, pays 12 per cent interest net; always rented. (5837)

$2750
Very nobby 5-room cottage; fine finish; about 2 years old; elegant location; good car service, can't be beat (5810)

$5000
This property is located on Grove st., between 22d and 27th; this is quite a business section; the improvements are 2 flats and a 4-room cottage, the cottage is new, the property is rented cheap, income $630 per annum, elegant location for store purposes.

Old Mansion — Exchange
$7500
Large 10-room residence, with lot 80x120, close to train for San Francisco and half block from street car; facing east, in Fruitvale district; this house alone cost $10,000; it is now in fairly good condition and ready to occupy; mortgage $3000; will exchange the equity of $4500 for vacant lots or small ranch; any offers must be of sound values to be considered

Make $4500
$5500
This grand piece of property is located in fine old residence district within five minutes ride of 12th and Broadway, 10-rooms, furnace, automobile barn; $600 in cement work, room for large apartments worth the money. See this at once.

Taylor Bros. & Co.
Residence phones, Merritt 3661 and Merritt 3623

PHENOMENAL
Snaps for Quick Buyers

$650—Worth $900; lot 30x100; street work done, etc.; ready to build on; $250 cash.

$500—Worth $800; lot 34x125; street work, etc.; ready for your home; cash.

$300 First payment—balance your rent money; new 5 room and bath bungalow, gas and electricity; N. W. corner, 100 foot street; ready to move in, price $3000.

$750 cash, balance very easy—Colonial cottage 5 rooms and bath; reception hall; beam ceiling; heaters; fine location; 33rd, near Grove; price $3250.

$2500—100x100; home site on Lake Shore boulevard; worth $4000 today; $1000 cash, balance easy.

$4500—Elegant home, 7 rooms and bath; 30th and Telegraph; must be seen to appreciate value; worth $5500.

Hugh M. Cameron
1058 Broadway, Oakland

COTTAGES—VERY DESIRABLE.

Just completed, on the east side of 19th ave., between E. 24th and 27th sts.; 2 beautiful cottages of 6 large sunny rooms, reception hall, laundry and 7-foot basement each; ½ beam ceilings, panelling, French windows, window seats, china closets, linen closets, cool closets and every modern convenience, large elevated lots on sunny side of beautiful avenue; all street work, sidewalks, sewers, gas and electric; neighborhood and surroundings very choice; climate and view unexcelled; 2 blocks to cars and convenient to local; prices and terms will suit you. Take Dimond car, 18th and Washington sts., and get off at 29th st., and 14th ave., walk 2 blocks south. You will enjoy this beautiful neighborhood. Owner on premises or at 970 E. 27th st.

FIVE or 6-room new cottages; high basement, beam ceiling and paneled walls, lot 40x115, street work and walks done, large closets and linen closets; 2 blocks to S. P. and Key Route, near Shattuck and Telegraph; $400 down; snap; also 7-room colonial house, bargain. See Owner, 587 63d; going away.

FOR SALE—Finest investment property; extra finely finished flats just completed; within 2 blocks of Key Route; 5 and 6 rooms; lot 32x145; rents $35 each; any terms. Call Home A-3208. G. L.

MUST sell lot 50x100 feet at a sacrifice for $800; on Cornell st., West Berkeley, two blocks from public school and San Pablo-ave. car line. Address H. E. Reilly, 1559 47th st., West Oakland.

$3200—7-ROOM house, new, modern; close to car line and S. P. local. The owner needs money more than a nice home. If you want a bargain address box 15688, Tribune.

YOU select your lot, I will purchase same for you and build a car 5-room house to suit; pay $500 to $1000 down balance monthly payments; no agents. Box 11511, Tribune.

A— IF YOU OWN A LOT
I will build to your own plans on easy terms without advance payment. Address box 5777, Tribune.

$4200 BUYS $5250 residence in Linda Vista; best bargain in Oakland; $1200 cash secures this home. Box 15,719, Tribune.

I ACT in the purchase and sale, development, complete improvement and care of properties. John W. Gray, 923 Linden st.

BERKELEY REAL ESTATE.

BIGGEST snap ever offered; 3 lots for $600, valued at $1 00, on Camelia st., 2 blocks from San Pablo ave., West Berkeley. Apply 2172 Shattuck ave., Berkeley.

BUY direct from owner, save commission; elegant new 7-room house for what 6 rooms cost; easy terms. 2420 Woolsey.

FRUITVALE REAL ESTATE.

Beautiful Boulevard Park

bordering on the Scenic Boulevard, in Fruitvale, and only a short distance east of Fruitvale ave. Every lot well drained and the streets the best in the county. All work complete.

NEW ELECTRIC CAR LINE RUNNING THROUGH THE TRACT EVERY 20 MINUTES, CONNECTING WITH ALL CARS AT EAST 14TH STREET.

First-class service and regular 5c fare to Oakland, Alameda or Berkeley.

A COMMUNITY OF HOMES, ONE OF THE FEW RESTRICTED ADDITIONS IN TOWN, insuring a good class of houses and a fine neighborhood. FINE HIGH GROUND, MAGNIFICENT VIEW. EVERY IMPROVEMENT IN and PAID FOR. FINE HOMES IN THIS ADDITION.

LOTS 50x150 for $600 and upwards, according to location. 10 PER CENT DOWN and balance on easy terms.

Building restrictions $1500.

How to Get There

Take Melrose, San Leandro or Hayward cars; transfer to Liese avenue (2 blocks past Fruitvale) and ride 2 blocks to the property.

Key Route has a proposed extension to run alongside of Boulevard Park, meaning a one-fare trip to San Francisco.

The Southern Pacific is contemplating the construction of an electric line that will also run continguous to this tract and increase the value of property at least 50 per cent.

Call and see this property before buying elsewhere. No Mongolians need apply.

S. S. AUSTIN

1101 TWENTY-THIRD AVENUE, EAST OAKLAND.
Phone Merritt 10.
Branch office, Liese ave. and Boulevard. Phone Merritt 3484.

STOP YOUR RENT
GET A HOME OF YOUR OWN ON EASY PAYMENTS.

$1600
Large lot, 68x105, on car line, good 4-room house, close to school, barn, chicken house, etc.; terms $400, and $10 month and interest (518)

$2400
Here is a new and modern 5-room cottage in one of the best locations in Fruitvale, close to cars; easy walking distance to local, all street work, sidewalk, sewer and gas in, sunny lot, 35x120, and easy terms; $600 and $20 month. (65)

$2500
New and modern cottage, 5 rooms, sunny lot, 30x110; all street work done, a fine home on very easy terms, $100 cash and $16 month and interest. (21)

$2550
Fine sunny corner lot of 31 feet with new and modern 4-room cottage and 9 foot basement that can be turned into a lower flat at very little expense and help you pay for the place; terms $275 and $25 mo. (19)

$10,000
Beautiful country home of 4 acres, 8 room house and barn; 3 fine wells, electric motor, tanks, barn, 3 green houses, and a 4-room house; lots of flowers, fruit and garden, and 700 feet frontage on a main street. This is a good buy for future subdivision, will sell as a whole or part, property is on car line; terms could be made. (70)

$1500
The 4-room house and ½ acre of the above can be had at this price if secured before deposit is laid on the whole piece.

WESTERN INVESTMENT CO.,
3412 E. 14th St., Fruitvale, Cal.
Closed Sunday.

Our Specials

$2900—Elegant 5-room bungalow, with large reception hall; bath and laundry, just completed, beautiful electric fixtures, walls and ceilings neatly tinted; large lot; macadam street; near two car lines; every convenience; easy terms.

$2750—New modern cottage, 5 rooms and bath; fine basement; everything up-to-date; lot 42x150; near car lines; $300 down and balance to suit purchaser.

$2100—Beautiful house; 6 rooms and bath; 2 toilets, laundry; lot 37.6x110; good elevation; near school, churches, 2 blocks of car line; terms.

$2200—$250 down and balance like rent; new and modern cottage 4 rooms and bath; lot 50x100; look this up.

WE HAVE 2 ACRES ALL IN ORCHARD ON THE SCENIC BOULEVARD, WITH NEW MODERN BUNGALOW, CHICKEN HOUSES, ETC.; A BARGAIN.

Home Investment Co.
1922 Fruitvale Ave., cor. old county road.

CENTRAL REALTY CO.

$4250—8-room house like new; beautiful lot, 78x160 front; flowers and berries; well and windmill. One block off Fruitvale ave.

FURNISHED.

We offer an elegant 6-room bungalow, complete in every detail; should be seen by any one looking for a home in Fruitvale; located just off Fruitvale ave., south front, lot 42x180; fruit tree and berries.

$2500—Very easy terms; four rooms and basement, lot 50x180; close to our office.

$1650—Only $200 needed; 4-room bungalow; new, a beauty; on car line.

$1500—One-half block off Fruitvale ave.; 3-room bungalow, lot 30x125.

CENTRAL REALTY CO.,
2712 Fruitvale Ave.

CLASSIFIED ADS IN THE TRIBUNE PAY BIG RETURNS FOR MONEY INVESTED.

FRUITVALE REAL ESTATE.

Only 9 Lots Left
Good sized and close to railroads, schools and stores.

$125 Each
On Easy Terms.
Located in Elmhurst, where property is held at a much higher figure.

BEN WILSON
San Leandro road, between Michigan and Grand aves., Elmhurst.

TO LEASE—2-acre chicken ranch; furnished house; best place on Saratoga ave., left of car line, Elmhurst.

MELROSE REAL ESTATE.

JOHN AUSEON, Real Estate
Take Hayward car, get off at office, corner Seminary ave. and E. 14th st.

$1050—Cottage of 4 rooms, near Melrose station; $100 down, bal. $15 per month.

$950—New cottage, lot 50x145; in good location, city water, ele. light; $50 down, $15 per month.

$950—Log cottage, near Melrose city water, elec. light, terms $50 cash bal. $15 per month.

$750—New cottage of 3 rooms; lot 50x150; terms $100 down, bal. $15 per month.

$750 each; fine business lots 27x115, on East 14th st., near Melrose station; terms $100 cash, bal. $10 per month.

MODERN business corner, 2 stores and flat; income $100 per month. Price $7500. Owner, 4705 Boulevard, Melrose.

$550 CASH if sold inside of 5 days—3-room cottage; lot 50x115, with good well; 2 blocks to cars; this must be sold at once. J. Hay Smith Co., 4532 E. 14th st. Open Sunday

Wadsworth Realty Co.
3140 East 14th St., near Fruitvale Ave.
Phone Merritt 254.

$1500
New modern cottage, 4 rooms and bath, electric lights, brick mantle, panelled dining-room; lot 32x110, one block from car line, near local station; terms $250 cash, $20 a mo.

$2250
New modern high basement cottage, 4 rooms and bath, in front part of lot and a cottage of 3 rooms and bath in rear, also a large barn; lot 50x100; 2 blocks from car line. Terms $500 cash, $20 a month.

$2000
New modern cottage; 4 rooms and bath, electric lights, fireplace; dining-room panelled; lot 50x100, in fine condition; terms $250 cash, $20 a month.

$3600
A fine investment, 2 flats, 5 rooms and bath; entirely modern; lot 50x140; one block from car line; these flats will rent for $30 to $25 a month each; terms $600 cash, $30 a month, or will exchange for 6 or 8 room cottage in Fruitvale.

$2200
New modern high basement cottage, 4 rooms and bath; lot 35x115, with 2 frontages, one block from car line, two blocks from local station; terms $100 cash, $20 a month.

FRUITVALE REALTY CO.
1328 Fruitvale Ave., Phone Merritt 423.

$2300—4-room modern cottage; lot 50x170; 16 fruit trees; nice garden; good location; close to car line; terms.

$2900—5-room new modern cottage, up to date throughout; fine location; car passes the door; one block from E 14th st., 3 blocks from S. P. depot; lot 36x125; $100 cash, balance $30 per mo., including interest.

$3250—Beautiful 5-room cottage in an elevated and improved tract; close to car and S. P. depot; lot 40x130, very easy terms; high basement.

$1300—4-room modern cottage; high basement; good location; close to car and S. P. depot; lot 32x110; $250 cash, balance $20 per mo., including interest; call and see this before buying.

LOTS ON VERY EASY TERMS.

Homes built to suit buyer on easy terms. Nice cottages and sunny flats for rent.

$900—FINE level lot, 50x175; street work done; good location; easy terms.

$1300—New cottage of 3 rooms and bathroom, basement, front and back porches; plastered; lot 46x140; on car line; terms $200 down, $15 per month.

$1800—5-room modern cottage, high basement, in good condition; good well, tank and windmill; lot 50x100; bearing fruit trees; right in town; terms $300 cash, balance monthly; bargain.

$2350—New and modern cottage of 4 large rooms, hall, bath, gas and electricity; lot 30x150; near car line and local station; terms $350 down, balance very easy.

$2500—Brand-new cottage of 5 large rooms, hall, bath, mantel; fine level lot 50x205; convenient to car line and school; close to new Key Route extension; terms $300 down, balance like rent.

HENRY BEHRENS, 1222 Fruitvale ave.

$100—5 COTTAGES of 4 and 5 rooms, plaster finish, bath, electric lights, etc.; street work in; 2 blocks from E. 14th st. cars; price $2250; $100 down.

$1500—3 cottages of 4 rooms each, plaster finish, bath, electric lights, etc.; price $1500; $100 down.

Chicken ranches and country property for sale and trade.

W. A. RICH, Real Estate,
3911 E. 14th st., Fruitvale, Cal.
Phone Merritt 447.

FULLINGTON & POTTER,
REAL ESTATE AND INSURANCE,
1220 Fruitvale ave.

$1600—4-room cottage; lot 32x110; $250 cash, $15 per month; near local and street car service.

Lots in Potter subdivision, near street car and school; from $250 to $300; terms $10 down and $5 per month.

FOR SALE—4-room house; 10 lots; a bargain; parties going East. Inquire Delaware and Laurel ave. Box 57-B, Fruitvale.

COUNTRY REAL ESTATE.

Beautiful Farm Sacrificed
for quick sale; 50 acres of vineyard, orchard and farm land, the most beautiful spot in Alameda county; a gentleman's profitable country home; fully equipped; good buildings, garden, palms and shrubbery; fine roads; large reservoir supplied by an ever-flowing spring; fishing, bathing, hunting. Will meet parties at train with automobile. Business interests call owner away. Call at once on W. F. Chipman, sole agent, 651-656 Market st., S. F.

Beautiful Del Monte
CHOICEST SUMMER AND WINTER RESORT ON PACIFIC COAST.
CHOICE LOTS CHEAP IN DEL MONTE HEIGHTS. TO MAKE SETTLEMENT OF ESTATE MATTER; LOT IN BLOCK 25. SEND MAP. ADDRESS J. C. ARNOLD, 2432 OREGON ST., BERKELEY.

COUNTRY real estate—5-room and basement cottage, beautifully situated in Guerneville, overlooking Russian river; almost new, with all modern improvements; an ideal summer home; price $1250; cottages on Russian River Heights, in Eagle Nest and Guerneville for sale from $400 up, or to let. H. Smiesaert, Guerneville.

IRRIGATED land, near town, $15 per acre. California Irrigated Farms Co., 918 Broadway.

WALNUT GROVES.

See us about Walnut groves, 1-5-10 acres, adjoining Santa Rosa; prices and terms right. Macdonald & Morgan, 622 Phelan Bldg., S. F.

WANTED—To rent from July 1st, furnished cottage; vicinity of Larkspur to San Anselmo. Address, stating price and full particulars, box 15700, Tribune.

24 ACRES, near Turlock, all under irrigation; alfalfa; vegetables; 3-room cottage; furnished; farming implements, $2750, will make terms.

PHOENIX REALTY EXCHANGE,
948 Market, Mechanics Bank, San Francisco.

HAYWARD REAL ESTATE.

Jas. S. French
The Real Estate Broker
532 Castro St.
Hayward, California

Get off the car at B... my office. Buy dirt in ... money in it.

$350—Our beautiful ... on the scenic bou... portunities that ... does; full bearing ... all over 50 feet ... soil; only ten min... center of town; ... around, $250, $50 ... a month.

$4000—A pretty home on ... 5 rooms, hard ... conveniences; fwn ... square; corner lot ... barn.

$2500—1-3 cash, balance ... ty home, 5 room... 50 190 feet; 50 to ... cherries; cots; p... plums; trees load... flowers; beautiful ... from school; prett...

$7500—8½ acres, full ... just at town limits ... 6 rooms and bath, ... veniences; large one-... yard; beautiful ... soil can be found ... fine location; 15 ... school; horse, ba... ments for handli... $1200; can be ... $5000 cash, balance ...

$6500—A swell Hayward... ern conveniences; ... bath; gas for co... electric light; fine ... house; conservate... grounds; corner l... a gift at the price, ... ance mortgage.

$3700—Beautiful Hayward... over one acre; 8 ... ished; fine piano, ... veniences; barn; ... place.

$3000—Good 5-room h... chicken house; 2 a... soil; 1 acre in full ... balance grain; fine ... and chicks; beautif... mands fine view o... right in town; to... balance mortgage.

$3700—10 acres fine soil, ... almond orchard an... 6-room house and ... live stream on thre... 1 snap; 1½ miles f... buy now and crop...

$4000—14 acres; good 1-... outbuildings, fine ... anything; 11 acres ... eucalyptus, worth $... from town.

$4000—4½ acres, fine s... orchard; good hou... 4 rooms, basement, ... implements, wagon, ... chicken houses, ... ranch, will accept ... $1500 cottage in ... mile from town ...

$2300—A pretty home, ... rooms with bath; ... fences; fine base... fine garden soil; ... half mile from town; ... what we ask for ...

$170 per acre—53 acres ... grow anything; 4-... 5 acres full beari... ance hay; 2 miles ...

$3500—10 acres, 5-room ... farming implemen... house, 750 chicken... bearing orchard, 4 ... fine eucalyptus grov... and hay, ½ mile ...

$2500—6½ acres, 3 acres ... chard, balance hay ... barn, farming im... chickens; 1½ miles ...

$1000—10 acres, ½ mil... acres full bearing o... beautiful location.

$3500—5 1-5 acres, pret... rooms, barn, chicke... orchard, hay, fine ... 1 mile from town ...

$800 cash and $800 on m... you a good 10 acre ... from town.

$2000—Pretty country ho... hay; good 4-room h... buildings, home orc... almonds; 4-year-o... buggy; no finer ... country; $1200 cash ...

$1350—6½ acres, fine full ... trees loaded; good ... barn, fine lot of cl... from town and ele...

$1300—4½ acres, 4-room h... barn; fine soil in f... bles, farming imple... ter tools; ½ mile ... electric car.

Have good exchanges ... Oakland and San Francisco propert... two at $4600 each, one at $4000.

For further information call on or address

Jas. S. French
The Real Estate Broker
532 Castro Street
Hayward, California.
Phone Hayward 75

HAYWARD property fo... value; owner has left ... erty must go; size of ... Castro street by 350 f... street; at the low price ... foot for the piece; imp... moved off the property. ... Castro street, giving 20 ... to San Francisco every ... streets in good order. A ... 930 Castro st., Hayw... county.

PROPERTY WANTED.

WHEN the home-hunter ... begins to read the ads. yours should be ... "THERE."

BUNGALOW, up-to-date, ... wanted; will give choi... best part of Alameda; ... Address O. S. Meys... Phone Oakland 4479, A... 479.

NEW 4, 5 or 6-room cotta... small payment down, b... no agents. Box 15632, ...

WANTED—Lot with small ... good location near lo... ment down, balance mo... give price and parti... Box 11500, Tribune.

WANTED TO BUY new ... or house near Berkel... Way station. $300 ... month. Box 11504, Tri...

WILL invest a few thous... if I can get a bargain ... cottages or flats. Special... Tribune.

WANTED—To buy a lot ... $150 cash. Address b... une giving some idea o...

WILL pay cash for chea... Point, Vernon Heights ... vicinity. Box 15733, Tri...

WILL buy at reasonable ... tracts or second mortg... Tribune.

WANTED—Flat on easy ... particulars; no agent. ...

WANTED—Lot not over ... Oakland or Fruitvale. ...

WANTED—Lot on easy ... particulars; no agent. ...

WANTED—Chicken ranc... terms, etc. Box 15777, ...

BUILDER AND CONTRACTOR.

AA—SPECIALTY made of ... plans and est... mates. Newman Jense... 519 34th st. Phone Piedmont 2148.

HOUSES FOR SALE.

Attention!
Bank Foreclosing!

This is a pick-up; 7 rooms and bath; choice neighborhood; 1 block of 2 car lines; 8 minutes to Broadway; new, modern in every respect; complete wiring and beam ceiling in dining room; cannot be duplicated short of $500 of price; $2700; $1000 down, balance easy payments or flat mortgage at 6 per cent. Box 11,107, Tribune.

A GENUINE SNAP.

$1500 cash will buy my $2500 equity in modern 9-room home, balance can stay on mortgage; house has large rooms, is practically new and a bargain at the full price, which was refused a short time ago; would not sell now, but have to go east; a good chance for some one with the cash to make a good profit in a short time. Phone Piedmont 1509.

A GREAT snap—A new 4-room house on a fine high lot; street work and sidewalk done, electric light and gas; nicely furnished going East; will sell for half actual value if sold at once; price $1200; unfurnished for less. Address owner, 1034 E. 25th st., Oakland. Phone Home B-1597.

A BARGAIN.

A new cottage, just finished; six large rooms, with buffet kitchen, and latest improvements; large lot, facing two streets; direct on car line. Apply to Owner, 1708 13th ave., East Oakland; no agents.

A SACRIFICE—$2250, five-room cottage, modern, nearly new; lot 50x125; good location; street work done; owner going away. See owner today, 447 Summer st., bet. Miles and Shafter ave., east of Claremont ave.

A NICELY furnished house of 9 rooms, modern; all conveniences; lot 50x135; beautifully laid out; sold on account of leaving city; no agents need answer. For particulars address Box 5832, Tribune.

A FIVE-ROOM cottage, almost new, small payment down, balance like rent. Apply 232 Bay Place, near Piedmont. Lots or on premises, 527 45th st., between 2 and 4 every day.

BEAUTIFUL, new 4-room bungalow at Key Route; $2750, $150 cash; one of the most desirable, home-like places in this popular locality; finest neighborhood and handy to everything at this price and terms; a real snap; built and finished as well as any $5000 place. Box 15690, Tribune.

BEAUTIFUL 7-room house, in midst of fine residences; large lot, driveway, fruit, flowers; very healthy; electric cars 2 blocks; easy walking distance 12th and Broadway, will sell for $2000 less than cost; $1500 cash, balance flat loan; see this and you will buy it. Call 4 Wayne ave.

BARGAIN—100x150; house 6 rooms; barn, chicken house, fruit trees, berries; one block of stores, school, car; good for chicken ranch; price $3000, terms. 19 Taylor, off Nicol ave., Fruitvale.

COZY 4-room cottage for sale or rent; 23 Warder st., E. Oakland; easy terms or low rent; ½ block to cars; gas, bath, etc. See owner, 1077 2d ave.

COTTAGE, 5 rooms; also rear cottage; lot 45x125; wide paved street; on car line; leaving State; all told $1200. Box 15,666, Tribune.

ELEGANT new 6 rooms, 1½ story, pantry, bath, laundry, high basement, terrace lawn; interior artistic wood finish; fruit trees; 34x140; terms. Owner, 668 East 27th.

FOR SALE

$3750—2-story modern bungalow cottage; 6 rooms and bath; lot 40x100; Oregon st., near Grove, Berkeley. Easy terms.

C. F. Burks Co.
1068 Broadway, Room 27

FIVE rooms, 32x100 lot; electric lights, laundry; street work all done; near Telegraph ave. car line; terms, $300 cash, $30 per month, including interest at 7 per cent; new, modern, up-to-date. Call at room 12, 460 13th st. Must be quick sale.

FIVE and 7-room bungalows; large mantels, cove and beam ceilings; paneled throughout; on 59th st., near Telegraph ave., 2 blocks from Key Route; $500 cash, balance as rent. Owner, 5801 Canning st., Oakland.

FOR SALE at a bargain—Beautiful cottage, 5 rooms, bath, gas, electricity, high basement; modern in every respect; lot 35x125; all improvements completed. Call 105 Echo ave., Oakland; terms.

FOR SALE—Five-room modern bungalow; built only few months; on high ground, Piedmont district; handy to two car lines and Key Route; few hundred dollars down, balance like rent. Apply 480 Moss ave.

FOR SALE—Bungalow, brand-new, 7 rooms, finely finished and complete in every particular; good-sized lot; near cars and Key Route; cheap and on easy terms. Ring up Mr. Barber, A-3050.

FOR SALE—Nice house of four rooms, with veranda and fruit trees, lot 40x120 feet. Small cash payment down, balance like rent. No interest. Owner 715 20th st., or 520 3d st.

FOR SALE—New 6-room house, hardwood floors, beam ceilings, 2 toilets, laundry, 2 white enamel trays and high basement; cheap with reasonable terms. 574 61st st.

FOR SALE—9-room house centrally located, suitable for a large family or "private boarding." Address Owner, 808 27th st.

FIVE-ROOM house, new, modern, high attic, high basement. For particulars phone Merritt 1536 or call 134 Vallecito place.

FOR SALE at a bargain—Nice cottage and lot. Address owner, box 15784, Tribune.

GOOD buy; $1700 cash takes best bargain on market; mortgage of $2000 at 7 per cent; modern 7-room house, ten minutes' walk from 14th and Broadway. Owner forced to sell. Box 15736, Tribune.

House Free

Large beautiful home of 9 rooms, all modern, bath, lavatories, gas and electricity, furnace, cement basement, elegantly improved lot, 72x175 feet, one-half block from Telegraph avenue, on north side of street; on elevated ground inside of 36th street. Two days special at $7500. Lot worth price, house free.

M. T. MINNEY COMPANY,
1259 Broadway, Oakland.

HOUSE of 8 rooms, with or without furniture; all conveniences; lot 40x132; best part Santa Fe tract; 1 block to Key Route station and electric cars. Box 5834, Tribune.

IF you want a snap in a 7-room house call on Merritt 21 on Monday or later.

LINDA VISTA home for sale; most desirable location, 416 Oakland ave.; 8-rooms; thoroughly modern bungalow; front rooms floored and paneled in hard wood. Call afternoons or phone Oakland 5200.

MUST sell on account of death; $1300; 4-room house completely furnished; lot 50x147; well, flowers, fruit trees; $500 cash, balance $15 monthly. Ask for Mrs. S. B. Lawrence, corner of Yoakum ave. and Bissell st., Fitchburg, or 4612 E. 14th st., Melrose.

MODERN six-room bungalow, lot 40x100, near S. P. and Key Route Stations, or will trade for Portland property. Owner, 1006 58th st.

SNAP—I'm going to sell my modern bay-window cottage of 7 rooms and bath, located in Beulah Park; large lot 42x86; fine garden; price $2200. Take black diamond car at 13th and Washington sts., get off at Beulah Park and walk 1 block south to 3 cottages together. Inquire for Mr. Webb; will be on premises Sunday from 10 a. m. to 4 p. m. only.

SNAP FOR SALE.

9-room house, close in; large lot 62x127; sold for $7000 less than one year ago; owner must sell, price $4250; $2250 mortgage can remain. Hurry.

HOLCOMB REALTY CO., INC.,
(Investor of Capital),
306 San Pablo ave.,
Oakland, Cal.

Snap for Quick Sale

Owner going out of California; must sell at once; 4-room house and bath; lot 60x180; Upper Fruitvale; partly furnished if desired; low cash payment, balance easy terms. Box 15,725, Tribune.

SPLENDID new 7-room bungalow, Linda Vista; $4050, $250 cash; close to Oakland ave. and Key Route; big dining and billiard rooms; driveway; fireplace, pantry, laundry; finest neighborhood. Box 15692, Tribune.

5-ROOM cottage, modern, new, $2250; $150 down, $25 month; by owner. Box 15,794, Tribune.

HOUSES FOR SALE.
(Continued)

TYPICAL American bungalow in Linda Vista with full view that rivals the Alps; close to Oakland ave. and Key Route; 8 rooms, 50-ft. lot; driveway; billiard room, 2 mantels; thoroughly well built, beautifully finished; $7500, $500 cash, similar property close by sells for $10,000. Box 15691, Tribune.

TERMS—Five rooms and bath; built for a home 2 blocks from 23d ave. station; lot 35x110, under cultivation; price $2350. Address box 1217, Tribune; no agents.

THREE ROOMED bungalow in North Berkeley, street work complete; $1600; nothing down $25 per month. Address box 5691, Tribune.

$2800.

Style, comfort, convenience, durability and artistic finish in material and workmanship of the interior are the predominant features of this 5-room cottage, with a high basement. Lot with a high frontage and good depth. Two Marshall-Stevens disappearing beds are unique innovations that make for convenience and comfortness. The plumbing, hardware, gas and electric fixtures, coved ceilings, paneled walls, built-in bookcases, china closets, are features not to be overlooked, and note carefully that this cottage is within two blocks of the Key Route station at 40th and Telegraph ave. Satisfactory terms can be arranged. F. A. Will, 476 16th st., Oakland. 867

$3500—CORNER 57th ave. and E. 14th st., with 5-room cottage; room to build store in front, $500 down, balance $30 month.

$1400—Modern 4-room cottage; lot 50x120; on Leona Heights car line; $100 down, balance $15 a month.

$3300—Modern 6-room cottage, large porch, flowers, pile yard and stable; lot 50x150, 2212 High st., $500 down, balance $25 month.

C. E. Bertsch, Fruitvale. Phone Merritt 3500.

$1850

Your attention is respectfully called to the cheapest and best new 5-room bungalow on the market for the money; lot 25x95, located in a nice residence district, convenient to schools, churches and local trains. This place can be purchased upon a small payment down, balance like rent. We have a large list of bungalows for sale. F. A. Will, 476 16th st., Oakland. 607

$1050

An opportunity that is seldom offered. A beautiful 7-room modern house, gas and electric fixtures, coved ceilings, paneled walls, built-in bookcases, located within the vicinity of 59th and Telegraph ave., and note carefully that this house is only about 15 minutes' walk from the City Hall. F. A. Will, 476 16th st., Oakland. 923

$5 CASH, payments to suit—5-room bath house on large corner, paved and high, china dining room, gas and electric fixtures; built by day's work. Call 418 Lake st. 1 block east Telegraph ave., 2 blocks Key Route; bargain, deal with owner, no reasonable offer refused, new, never occupied.

$1200—PRETTY modern 4-room bungalow, latest in good plumbing; one block from car, 20 minutes from Broadway, are 100 by 5 minutes; have been taken $3375 cash; going East; must sell this week. See owner, 913 E. 14th st., East Oakland.

$1100 CASH and $5 a month buys cottage of 3 rooms, bath, gas and electricity; up-to-date in every respect; furniture included; for would pay if renting; sidewalks and curbs; only $20 a month. See it at once at 3576 Market st., Oakland.

$2350—6-ROOM bungalow, up-to-date, 132 block from San Pablo ave.; little down, $20 a mo. Abbott, 957 Broadway, room 25. Phone Oakland 3267.

$2350—MODERN 5-room bungalow; lot 34x115, terms $600 down. 126 Hopkins st., East Oakland, opposite Allen-Lewis.

$1350—Modern 5-rooms and bath in Fruitvale, $350 down, balance monthly. 365 31 15th st. After 6 p. m.

$1400—6-ROOM house, clears $40 above expense; very cheap. 616 Telegraph ave.

$1000—TIME—4 rooms and bath; good well and gas. 2455 Forest st., Fruitvale.

$3500—6-ROOM house in good condition, 21 Chestnut st.

FLATS FOR SALE.

FOR SALE—Furniture of fine flat, rooms and flats and pleasant; three rooms, rented 19 to the rent. 1396 Market, near 8th st.

FOR SALE—Or rent; 6-room sunny flat, 1094-A Castro st.

FLAT new Gale, half block to 22d st. Key Route station, good surroundings; a bargain. Phones Piedmont 2767; Home A-2870.

FLAT new Gale, well rented; 1 block from Key Route train at 40th and Grove sts. A bargain. 598 11 st.

LOTS FOR SALE.

WHEN some one, who wants to buy a lot, looks—your ad. should be "THERE."

BEST A 40x120-FOOT LOT FOR $100; $10 CASH, BALANCE $10 MONTHLY; FREE OF INTEREST OR TAXES; CITY WATER; GRADED STREETS; LINE OF NEW KEY ROUTE; NEAR SCHOOL AND CAR; WILL DOUBLE IN VALUE; BEST INVESTMENT ON THE MARKET TODAY. ASK FOR SPECIAL DISCOUNTS. INVESTOR, GATE, ADDRESS BOX 268 TRIBUNE.

FOR SALE
75 feet on 6th st. close to Broadway, $125 per foot; 50 feet on 7th st., $125 per foot.
Owner says sell at another cut to $125 per foot being $12 and 21st 8th; will sell 25 or 50 feet or 100 if so wanted. Also a lot, 125x[illegible] on the east side of Telegraph ave. between 30th and 35th sts., being 125 feet north of Sherman.
Cut to $2700; only $2700
Put no deposit with Oakland Bank of Savings and notify me, as I have power of attorney to sell at these prices.
CHAS. P. HUNTTING,
116 Winfield st., Los Angeles, Cal.

FOR SALE—At a great bargain, by non-resident owner in Oakland; two magnificent residence lots; both corners; very central; located; price below inside lots. Communicate with James P. Sweeney, attorney at Law, 1201 Union Trust Building, San Francisco.

FOR SALE—Choice Linda Vista lot, 40x115, $1600, nothing else to be had so cheap. Box 15,715, Tribune.

LOTS, LOTS, LOTS, LOTS
$1 down and $1 per week. In Elmhurst; the chain of your house. Melrose Realty Co., 4612 E. 14th st., Bank Bldg., Melrose.

LOT 5x110, 16th st. near Telegraph and Key Route, one street must sell; make offer; easy terms. Box 15776, Tribune.

MUST SELL—Lot 50x112 feet, 40 feet north of 55th st. Key Route station on Grove st., flat and business property, price $1300, has new and save $500; no agents. Address E. P. Gallagher, 21 California st., San Francisco.

PIEDMONT HEIGHTS PROPERTY.
12 lots to be sold in 5 days at less than $15 per foot, on easy terms, car 2 blocks, street work and water included; unexcelled views of bay and hills. Just think what this means to the ones who have saved a little cash to make the first payment. You can't buy in this neighborhood under $30 per foot. Surely this is a chance to double your money in a short time. If you wish to have a trade call at room 901, Union Savings Bank building, 13th and Broadway. Remember, 5 days only.

WILL sacrifice a residence lot. Adams Point. For cash. Box 15732, Tribune.

$3000—NEW five-room house, 40-foot lot; near cars and locals; $300 down, balance like rent; 6 per cent interest.
$4250—Five and six-room flats; barn, driveway, near cars and Key Route; terms; we will build to suit for $1000 down, balance 6 per cent.
TROUGHTON & RICKLEY,
505 17th st.

$2500.

My instructions are to sell this beautiful 50x125 foot lot, on Belmont street, Adams Point, the fashionable residence district of Oakland. Adjoining lots sell for $80 per front foot. Terms can be arranged. F. A. Will, 476 16th st., Oakland. 954

40-foot Lot

Only $700; $50 down, $10 per month. V. VEGH & CO., 314 Telegraph ave.

$550 CASH; $5 monthly; nice lot in fine neighborhood on car line; close in. Apply Owner, 3393 Belmont, Fruitvale.

PATENTS

CARLOS P. GRIFFIN, patents, late examiner U. S. Patent Office, 1201-1202 Merchants Bank Bldg., S. F.

HARRY C. SCHROEDER, U. S. and foreign patents, 415-16 First National Bank, Oakland. Phone Oakland 3575.

MODEL tool and die making; light manufacturing. B. W. Norton Tool and Die Works, 858 Market st., Oakland.

PROPERTY TO EXCHANGE.

WHEN some one looks over the wants in search of your ad. it should be "THERE."

A BRAND new $3600 machine, fully equipped; will sacrifice for cash. Address box 15 756, Tribune.

COTTAGE, 4 rooms and bath, modern; near Golden Gate and San Pablo; will exchange equity for vacant lot; price $2700 (terms on $1800). Address 797 59th st., Oakland. Telephone Piedmont 2953.

FOR EXCHANGE—Large 9-room 2-story house on lot 50x150; spacious barn, located near Telegraph ave.; valuation $6000; mortgage of $3000, 8 per cent gross; will exchange equity for 5-room cottage; must be east of Telegraph ave. between 40th and 55th sts. Luttrell & Co., 1067 Broadway, Oakland.

FOR EXCHANGE—Clean merchandise stock, large building and lot, 100 miles from San Francisco, for bay improved. Best proposition in state, will be in Oakland this week. Box 15634, Tribune.

FOR EXCHANGE—Several very desirable new bungalows, want vacant lots. Also pair the flats, good location, well rented. Want lots or 5-room cottage. Central Realty Co., 2712 Fruitvale ave.

FOR EXCHANGE—New 5-room bungalow, a beauty, half block to car line, in East Oakland. Will take lots as part payment. See owner at 2712 Fruitvale ave. Phone Merritt 114.

FOR EXCHANGE—5-room cottage, valuation $2500; located near San Pablo ave., will exchange for lots and $500 cash. Luttrell & Co., 1067 Broadway, Oakland.

FOR SALE—Or exchange; $880 equity in new 5-room house; will exchange for large lot in good location. For full particulars address box 5752, Tribune.

HAVE three nice lots at Alameda; will trade for lot in Santa Fe tract. Box 15875, Tribune.

I HAVE $2500 equity in modern 10-room residence near Lake Merritt, balance can pay on mortgage, as house is too large; will exchange for like equity in 5 or 6 room cottage or flats. Will pay difference or can pay some cash; prefer property near Key Route. Phone Piedmont 1509.

NOTION store with $2500 stock, doing a good business, for sale or exchange for real estate. Apply 2824 California st., San Francisco.

PROPERTY for exchange in Alameda county; we have some clever bargains; can always suit. The Realty Exchange and Investment Co., room 61, Bacon Blk.

SALE OR exchange—Irrigated land, $15 per acre, 4 miles from town. California Irrigated Farms Co., 918 Broadway, Oakland.

TO EXCHANGE—Building lots in good location for income property. Address box 15,673, Tribune.

VALUABLE Britt patent rights for sale or exchange, household novelty, sells on sight. Box 15[illegible], Tribune.

WANTED—Exchange painting work for lot in Elmhurst. Address box 15687, Tribune.

33 acres, 5 houses, near Santa Cruz; price $4500, $1000 worth redwood and lease back want house in Oakland.

6-room cottage, lot 50x150, Fruitvale; price $2300; mortgage $700, want fruit land.

1-room cottage, store room, 20x45; fully stocked with groceries; good barn; horse, wagon; lot 50x100, located 15 miles from city, price $1500, want home, city.

On Peak interest East Bivy business, price $6000, position $150 month, want ranch.

4-room cottage, San Francisco, price $1,700, mortgage $700, want small ranch.
PHOENIX REALTY EXCHANGE,
948 Market st., 400 Mechanics Bank, San Francisco.

$1500—5 ACRES, Contra Costa county, car line all set to fruit and vines. Abbott, 957 Broadway, room 25.

FURNITURE FOR SALE.

WHEN some one, who wants the particular article of used furniture which you would like to sell, looks—your ad should be "THERE."

"ALL ABOARD"—18 roll top desks, 18 iron and brass beds, 6 first class top mattresses at H. Schellhas Furniture Sale, 11th st., at Franklin, Oakland.

BRAND new up-to-date furniture, in use less than four months; must sell at once, leaving city. 881 54th st.

BEAUTIFUL black walnut bedroom set of 4 pieces. Tyons Warehouse, 29th and Grove.

CLOSING out folding beds, $4, $6 and $8; greatest bargains in California. Oakland Auction Co., 359-361 13th st., near Franklin. Phones Oakland 4479, A-4479.

FURNITURE, 9x12 rugs, carpets, ranges, etc., good as new; largest stock; lowest prices; close and particular customers our special delight; no trouble to show goods; see our large store. 359-361 13th st., near Franklin. Phones—Oakland 4479, A-4479.

FINE upright Mendelssohn piano, full rich music box and disc cost $140, odd weathered oak pieces, brass beds, folding beds, dressers, rugs, oak extension table, chairs, buffet, bookcase; cheap. 522 18th st., near Telegraph.

FURNITURE for sale cheap. Furniture in flat for sale cheap; price $350, clears $25.00 per month, owner leaving on account of health; will reduce price for cash only. 842 12th st., Oakland.

FURNITURE of six rooms; newly furnished; this place centrally located. Flat to let. Box 5824, Tribune.

FURNITURE of a nice sunny room, cottage; rent cheap. Call hours 10 a. m. until 5 p. m. 242 Telegraph ave.

FOR SALE—$8 will buy reliable gas range in good condition. 812 26th st., Oakland.

FURNITURE of 7 rooms, nearly new, cheap; clean rent. 1145½ 7th st.

FOR SALE—Furnishings for 6 rooms. 778 9th st. Phone Oakland 8214.

FURNITURE of 6 rooms for sale cheap. Apply 519 29th st.

HERE is a chance for any one looking for a bargain in furniture. I have large account against a reliable furniture house. Will sell all or part of my claim at a good discount. Address box 1001, Tribune.

NEWLY furnished, sunny bay window flat, one block from Key Route Station and one block to 14th st. cars. Porcelain bath; gas and phone, all convenience; no reasonable offer refused. Call 10 to 4, 274½ B st., or telephone Piedmont 2119.

OFFICE desk, folding bed, cots, etc., half price. Phone Piedmont 2631.

CARPET CLEANING.

ALAMEDA County Steam Carpet Cleaning Works—Carpets cleaned, 4c yard; cleaned and relaid, 9c yard. Mrs. J. J. Lent & Co. Phone Oakland 2034.

A—CARPETS cleaned and relaid, 9c per yard; carpets cleaned, 4c per yard. Berkeley Steam Carpet Cleaning Wks. W. F. Hehe. Phone Berkeley 943.

AA—Twight Way Carpet Cleaning Works—Carpets cleaned, 4c per yd., cleaning and laying, 9c. Phone Berkeley 1536.

A. LESTER Gold mine steam carpet cleaning, 456 Clay. All work guaranteed. Oakland 1184. A-1184. Res. A-4775.

CARPET laying and cleaning. Phone Oakland 1326. Robert Pilkin, 850 Market st.

CARPETS cleaned and relaid, refitting especially all work guaranteed. Phone C. L. Holland, Oak 2071. Home A-2071.

MATHEWSON'S Carpet Beating Works, 315 East 12th st. Telephone: Merritt 595, B-1085.

MOVING AND STORAGE.

BEKINS
OF COURSE.
1070 Broadway, near 12th st.

COOK-MORGAN Storage & Moving Co.—Furniture, pianos, merchandise; packing and shipping. Office 508 11th st.; phone Oakland 3255.

DRAPER DRAY & STORAGE CO.—Transfer service; furniture and piano moving. Office 468 11th st. Phone Oakland 2050.

LYON STORAGE AND MOVING CO.—Packing and shipping. 457 14th st.; phone Oakland 2671; Home A-2671.

PRESCOTT Van and Storage Co., separate compartment, 1 carriage free. Phones Merritt 482; Home B-1414. Office 1155 23d ave.

DRESSMAKERS.

CORRECT dressmaking; moderate. Phone Merritt 1368.

DRESSMAKING—Shirt waist made from 75c up. 613 9th st., Oakland.

BUSINESS CHANCES.

WHEN the man who wants to buy a "ready made business" gets to "looking" your ad. should be "THERE."

A FEW hundred dollars to invest in some legitimate business that will stand close investigation. What have you to offer? Address box 15,724, Tribune.

BUSINESS for sale—Stationery, notions, toys and school supplies, candy, ice cream, soda and cigars; best corner in East Oakland. 13th ave. and 14th st.

BARGAIN—An old-established grocery on prominent business corner; large cash trade; full investigation allowed. Address box 14,987, Tribune.

BAKERY and delicatessen for sale; monthly receipts over $1200, will exchange for real estate of equity. 179 12th st.

CAPITAL FURNISHED
Industrial, manufacturing, mining, oil, gas and railway stock and bond issues sold direct to investors; commission basis. Samuel Graham & Co., selling brokers, New York Life Bldg., Montreal, Canada.

ELECTRIC business; good stock of supplies. Fine location, plenty of work and cheap rent, price $250.

Restaurant, pays $150 to $200 per month; fine location; must be sold this week. Call and we will show you this place at a bargain.
J. HAY SMITH CO., 553 E. 11th st.
Open Sunday.

ESTABLISHED real estate and exchange business; 100 options on country and city property; elegantly furnished offices. Owner has other business. Box 15671, Tribune.

FOR SALE—One of the finest grocery corners in Berkeley. Large light store and transom corner; splendid cash trade. Fine wagon route, 3 horses, wagons, buggies, etc. If you want a flat grocery business at a big bargain come and see us at once. Sell this week. J. M. Mead Co., Shattuck ave. and Bancroft way, Berkeley, phone Berkeley 1624.

FOR SALE: A cash grocery business at invoice; one of the best corners in Oakland; cheap rent; lease and two living rooms; about $1100 will buy it. Address box 15788, Tribune.

FIRST-CLASS paying grocery and coffee for rent; stock at invoice. Inquire at 3415 Rhoda ave., Upper Fruitvale.

FOR SALE—Candy store in central location, near theater. Address box 15765, Tribune.

HOUSEHOLD goods and furniture business, well established with house trade, in town of 11,000 inhabitants, 1 hour's ride from San Francisco, has long lease, choicest of store from subtenants; invoice over $5000, will sell for $3500, account of having other business. Phone Berkeley 4273.

HOME bakery and delicatessen, good location, near local trains, doing fine business. Apply at 2105 Kittridge st., Berkeley. Phone Berkeley 1758.

HAS ANY reputable writer $300 to invest? Will pay 25 per cent interest and possibly a position. For particulars address box 15,676, Tribune.

IF you will call Oak. 5722 I will give information of the best buy in 28-room apartment house in the city.

IF YOU wish to invest $25 to $100, secured, 7 per cent interest guaranteed. Address Box 15,697, Tribune.

LUNCH counter for sale cheap; doing good business. 412 6th st.

NOTICE, on account of location—A. D. Albertson, formerly at 466 8th st., has moved to 1015 Broadway, all kinds of business chances, rooming houses, stores of all kinds, restaurants, etc.; remember the number, 1016 Broadway.

PARTNER WANTED—A young mechanic to join a wing in work one block with $600 in tooling and manufacturing works. Inquire at Berkeley Brass Foundry, Delaware and 8th, West Berkeley, Cal.

PARTNER—Rare opening in established business, assuming large returns, for $600. Participants, box 11,010, Tribune.

RESTAURANT—Nothing better for $1000. Income $60, quick return of capital; 60 days given. Address box 15568, Tribune.

THE OSTRANDER COMPANY (Central Court, Bacon Block, Oakland).
837 Pacific Building, San Francisco
Phone Oakland 2418, Phone Douglass 1661.
Do you want to sell or buy? If so see us.
SALOON—Alameda county doing good trade of $ 8 daily, with 5-room house, all for $1000 money; $8800 cash.
Nursery, head of Lake Shore ave., Piedmont, Cal. Phone Piedmont 921.

LADY'S wheel, coaster brake, good order; price $15. 577 Aggar st.

MY elegant piano for sale at a sacrifice. If you call in the market for a piano come and make me an offer. Call evenings at 1105 West st., apartment 7, The Colonial.

NO. 1 Fresh cow for sale. 1605 7th ave.

OAKLAND POUND, 26th and Peralta sts.—Hunting and house dogs for sale.

PIANO, stove, bed and go-cart. 1065 E 24th st.

SECOND-HAND DOORS, ALL KINDS of window sash, skylights, window weights, store fronts, gas fixtures, 3000 ft. gas pipe at one cent per foot; galvanized iron. Israel Brandein, Prop., 3905 E. 14th st., cor. 39th ave., Fruitvale.

SINGER sewing machine, very cheap; also young goat. 1727 Valley.

SMALL pony for sale, gentle; good saddle horse. 1008 Franklin st.

THOROUGHBRED White Plymouth Rock eggs for hatching 30 cts apiece; bred for laying 3019 Peterson st., Fruitvale, or box 01, Tribune; also selling hens.

THOROUGHBRED Jersey cow; fresh, 3063 Parker st., off Fruitvale ave., Fruitvale.

TENTS for sale. Take College car, get off at Shatter.

UP-TO-DATE soda water fountain; almost new; at 1-3 original price; counter, show case, electric coffee mill; owner going East. 368 15th st., near Franklin.

WILL sell very cheap, any part of 100 music rolls for piano player; choice selections. Box 15,726, Tribune.

$6 per dozen, 3-months' old pullets; also laying hens $8, 50-egg Petaluma incubator $6. 1325 Redwood Road, Fruitvale.

150 FEET fencing in good condition cheap. 1295 Market st., apartment 1.

WHEN the buyer "looks," the seller's ad. should be "THERE."

WANTED—MISCELLANEOUS.

A—TOP price for gentlemen's discarded clothing. Rotice, 819 Bway, Oak.; ph. 8895.

A—HIGHEST price for good castoff men's clothes & shoes. 834 Wash.; Tel. O. 6783.

DON'T sell your household goods until you see J. Coleman, 412 11th st., where you will realize more for it. Phone Oakland 3268.

FURNITURE wanted—The Eastern Auction Hall is the market for second-hand furniture and general merchandise; highest cash prices paid, or will sell on commission. 1552 Broadway. Phone Oakland 5234. Home A-4151. W. F. Howlett & Co., proprietors.

FURNITURE wanted—We will give you more for your furniture and household goods than you can get elsewhere. J. A. Munro & Co., 1097 Clay st., Oakland; telephone Oakland 4671. 2320 Fillmore st., San Francisco; telephone West 2023.

HIGHEST price paid for ladies' cast-off clothing. Mrs. Day, 630 8th st. Oakland 4373.

IF you must have the most money for your furniture, merchandise, etc., call up Oakland Auction Co., Meysel & Meysel, auctioneers; they will pay you the cash or sell on commission. 359-361 13th st., near Franklin. Phones Oakland 4479, Home A-4479.

LADIES' good cast-off clothing; pay highest prices. Conn, 916 8th; send postal.

MOTORS
Bought, repaired and exchanged. Weidenthal-Gushner Electric Works, 622 Mission st., San Francisco, Cal.

POOL table; must be cheap. Address F. E. Tompkins, 1817 10th ave., E. O.

WANTED—Party to invest $1400 in real estate mortgage; ample security, 8 per cent net interest; long time, reasonable premium; cash. Address Q. A. B., 1127 Santa Fe ave., Oakland.

WANTED—Concessions and features for cherry carnival, San Leandro, Cal., June 5, 1909. Inquire of D. C. Tuttelmier, Stone's Ranch, Elmhurst.

WANTED—50 or 100 shares Oakland Cremation Association stock; owners please give lowest price. Address Box 16727, Tribune.

WANTED—National cash registers; good prices paid; any size. C. C. R. Co., 631 Market st., S. F.; corner store.

FOR SALE—MISCELLANEOUS.

A—ELEGANT enamel 54-foot bath, 20x30 porcelain sink and lavatory, one week only, $15.50. 230 McAllister and 1964 Post st., San Francisco.

A KIMBALL piano for sale by private party. In first-class condition; no reasonable offer refused. Call 1378 Franklin evenings.

ALL ready to welcome you at our sale of furniture; no waiting; no time lost. At H. Schellhaas', 11th st. at Franklin, Oakland.

A McLOSKEY mattress will rid you of that tired feeling. See them at H. Schellhaas', 11th st. at Franklin, Oakland.

ALMOST given away—Storage pianos dirt cheap. Whitehead's Storage, 405 San Pablo ave.

A GOOD bicycle for sale, tires new; $15. St. Paul Hotel, Clay and 12th st. Elevator man.

ARK 10x22, cheap, $60. Apply 421 11th st., J. Rea.

A FINE cow for sale. 2401 Blake st., Berkeley.

BABY chicks and ducks, hatching eggs; fresh eggs; fresh killed poultry; free delivery. Fair Oaks Poultry Farm, College and Shafter, take car. Phone Piedmont 1154.

BARGAIN—Carload of single-phase 220-volt motors, 1 to 10-hp.; still in original crates; never been used, fully warranted. Waste Product Co., cor. 4th & Clay.

BABY chicks, Barred Rocks, White Rocks, R. I. Reds, Brown and White Leghorns. Stansfield, 3301 E. 14th, Fruitvale.

BUFF Orpington cockerel, seven laying pullets $13.50. 3117 School st., Phone Merritt 1498.

BROWN LEGHORN baby chicks, Saturday, April 10. Stansfield, 3301 E. 14th st., Fruitvale.

BABY chicks, White Leghorns, every day. Stansfield, 3301 E. 14th st., Fruitvale.

BLACK Minorca setting, registered, $2. 1626 7th st., Alameda. Phone Ala. 2594.

BRONZE turkey eggs, also fine young dog. 578 14th ave., East Oakland.

CONKEY'S Roup Cure in the drinking water; cures those snoozing, swollen headed fowls. A 50c package makes 25 gallons. Jas. Stansfield, 3301 E. 14th st., Fruitvale.

COMBINATION row and sail boat, with complete outfit; cheap. 961 7th ave.

Do You Need It?

If you ever intend buying furniture now is the time; I have big credit against a furniture manufacturing agency; if you have anything to trade like a lot or buy in quantity, merchandise, now wagons, etc., let's get together; this furniture is new and you can have your choice. If you have cash it will do wonders on furnishing an apartment house. Cream supply you with anywhere from $100 to $1000 worth. Address box 1000, Tribune.

FOR SALE—A four-burner gas range with broiler, cheap. Also coal range with new water back. 501 Lawton, near College.

FOR SALE—New Hitchcock-Corbin typewriter, half price, with leather carrying case. E. D. S. 2171 Addison st., Berkeley.

FOR SALE—3-burner Eclipse gas range; double sanitary couch; kitchen table; bargain. Call 719 54th st.

FIVE passenger automobile for sale or trade for seven-passenger car. Inquire 1057 Broadway.

FOR sale or rent—Good piano, cheap; leaving Oakland. 1295 Market, apartment 1.

FOR SALE—One piano, almost new, also household furniture, at 1011 53d st.

FRESH young Jersey cow and calf. Peralta and Hopkins sts., Fruitvale.

FOR SALE—A 385 feet refrigerator, cheap. 531 Lawton, near College.

FOR SALE—Number five Underwood typewriter. Box 15694, Tribune.

FOR SALE—Oil painting (1x6), suitable for saloon. 518 E. 20th st.

GOAT, young, splendid breed, female; also Singer sewing machine. 1427 Valdez st., near 24th and Broadway.

HOW gamblers win: the sealed book; send for circular. H. B. Co., P. O. box 21, San Francisco.

LADIES, attention! I have a large variety of estab. fruit and ornamental trees, shrubs, palms, climbing vines, bush and standard roses, berries and eucalyptus trees; prices reasonable. Jos. Furtado, nursery, head of Lake Shore ave., Piedmont, Cal. Phone Piedmont 921.

LADY'S wheel, coaster brake, good order; price $15. 577 Aggar st.

MY elegant piano for sale at a sacrifice. If you call in the market for a piano come and make me an offer. Call evenings at 1105 West st., apartment 7, The Colonial.

NO. 1 Fresh cow for sale. 1605 7th ave.

OAKLAND POUND, 26th and Peralta sts.—Hunting and house dogs for sale.

PIANO, stove, bed and go-cart. 1065 E 24th st.

SECOND-HAND DOORS, ALL KINDS of window sash, skylights, window weights, store fronts, gas fixtures, 3000 ft. gas pipe at one cent per foot; galvanized iron. Israel Brandein, Prop., 3905 E. 14th st., cor. 39th ave., Fruitvale.

SINGER sewing machine, very cheap; also young goat. 1727 Valdez.

SMALL pony for sale, gentle; good saddle horse. 1008 Franklin st.

THOROUGHBRED White Plymouth Rock eggs for hatching 30 cts apiece; bred for laying 3019 Peterson st., Fruitvale, or box 01, Tribune; also selling hens.

THOROUGHBRED Jersey cow; fresh, 3063 Parker st., off Fruitvale ave., Fruitvale.

TENTS for sale. Take College car, get off at Shatter.

UP-TO-DATE soda water fountain; almost new; at 1-3 original price; counter, show case, electric coffee mill; owner going East. 368 15th st., near Franklin.

WILL sell very cheap, any part of 100 music rolls for piano player; choice selections. Box 15,726, Tribune.

$6 per dozen, 3-months' old pullets; also laying hens $8, 50-egg Petaluma incubator $6. 1325 Redwood Road, Fruitvale.

150 FEET fencing in good condition cheap. 1295 Market st., apartment 1.

WHEN the buyer "looks," the seller's ad. should be "THERE."

WANTED—MISCELLANEOUS.

A—TOP price for gentlemen's discarded clothing. Rotice, 819 Bway, Oak.; ph. 8895.

A—HIGHEST price for good castoff men's clothes & shoes. 834 Wash.; Tel. O. 6783.

DON'T sell your household goods until you see J. Coleman, 412 11th st., where you will realize more for it. Phone Oakland 3268.

FURNITURE wanted—The Eastern Auction Hall is the market for second-hand furniture and general merchandise; highest cash prices paid, or will sell on commission. 1552 Broadway. Phone Oakland 5234. Home A-4151. W. F. Howlett & Co., proprietors.

FURNITURE wanted—We will give you more for your furniture and household goods than you can get elsewhere. J. A. Munro & Co., 1097 Clay st., Oakland; telephone Oakland 4671. 2320 Fillmore st., San Francisco; telephone West 2023.

HIGHEST price paid for ladies' cast-off clothing. Mrs. Day, 630 8th st. Oakland 4373.

IF you must have the most money for your furniture, merchandise, etc., call up Oakland Auction Co., Meysel & Meysel, auctioneers; they will pay you the cash or sell on commission. 359-361 13th st., near Franklin. Phones Oakland 4479, Home A-4479.

LADIES' good cast-off clothing; pay highest prices. Conn, 916 8th; send postal.

MOTORS
Bought, repaired and exchanged. Weidenthal-Gushner Electric Works, 622 Mission st., San Francisco, Cal.

POOL table; must be cheap. Address F. E. Tompkins, 1817 10th ave., E. O.

WANTED—Party to invest $1400 in real estate mortgage; ample security, 8 per cent net interest; long time, reasonable premium; cash. Address Q. A. B., 1127 Santa Fe ave., Oakland.

WANTED—Concessions and features for cherry carnival, San Leandro, Cal., June 5, 1909. Inquire of D. C. Tuttelmier, Stone's Ranch, Elmhurst.

WANTED—50 or 100 shares Oakland Cremation Association stock; owners please give lowest price. Address Box 16727, Tribune.

WANTED—National cash registers; good prices paid; any size. C. C. R. Co., 631 Market st., S. F.; corner store.

WANTED—MISCELLANEOUS.
(Continued)

WANTED—Use of horse for feed. Light work. Call 57th and Shattuck st., Oakland. Phone Pied. 2091.

WANTED—1 second hand phaeton, with two seats. Apply at 563 27th st.; Phone Oakland 1057.

WANTED—Set horseshoeing tools, anvil, vise, blower. Royal Livery Stables, Oakland.

WANTED—Donkey, must be reasonable. Albert Hartman, Fruitvale, Gen. Del.

MEDICAL.

A—ROBERT G. FULTON, B. A., M. D., 516 11th st., Oakland, Cal.
LEADING SPECIALIST FOR WOMEN. LADIES—
20 years ago I graduated from two old leading universities. SINCE then I have TREATED WOMEN'S AILMENTS EXCLUSIVELY. I have the largest practice because I have had the most experience and the best equipped office. Any lady who needs my help may come to me privately and in full confidence and be assured of prompt, perfect and happy results. No delay, disappointment or detention from occupation.
No need to endanger your life or submit to irregular and unreliable so-called specialists when for the same fee you may have the services of the most successful and most reliable specialist in California.
My offices are strictly private and my painless, harmless methods are a pride to the profession. My fees are reasonable.
My hours are 9:30 a. m. to 5 p. m. I never call. Phone Oakland 5468.

DR. ROBERT GREENLEAF FULTON, 516 11th st., between Washington and Clay sts., Oakland, Cal.

AA—ATTENTION ladies—Dr. Noth, 1025 Market, San Francisco; phone Park 5041. World Renowned Specialist for women only; no delays or disappointment; relief guaranteed; 14 most superior painless methods known to medical science; most obstinate cases treated, all female complaints and irregularities treated; have no failure if in need of my services; absolutely harmless; low fees; by consulting an eminent specialist you save time and money. All female complaints cured; advice free; 10 A. M. to 4 P. M. and 6 to 8 P. M.; Sun. 10 A. M. to 2 P. M.

ATTENTION, LADIES—The Chinese Dr. Young & Co., specialists, herbs cure all female trouble and chronic diseases; consultation free. 632 Kearny st., corner Commercial, San Francisco.

A—PRIVATE home for the sick; confinement specially; adoption; special treatment for all female trouble; invalids taken care of, week, mo. 1303 Market.

ALTA VATES Sanitarium, 2460 Webster, east of Telegraph, Berkeley. Surgical, obstetrical and rest cure. Phone Berkeley 1444.

GENTLEMAN nurse from the east; all kinds of nursing; rheumatic and private cases a specialty; best of references. Box 15677, Tribune.

HAPPY Lady home treatment; relief of all female troubles, satisfaction guaranteed. 247 Pine, S. F.; 11-4; conf. fr.

LADIES! Ask your druggist for Chichesters Pills, the Diamond Brand, Take no other. Buy of your druggist; always reliable, buy of your druggist; take no other. Chichesters Diamond Brand Pills are sold by druggists everywhere.

MRS. DR. NATHAN, 268 Church st., corner of 15th, San Francisco, tel. phone Park 6378, graduate of Royal University of Berlin, 26 years' successful practice, treats childless ladies; guarantee in every case; confinement cases; infants best medical care; infants adopted; terms reasonable. Take Market-Castro car to ferry.

MME. DR. E. SIMON, grad. midwife and electrician; private home for confinement; terms moderate; 12 to 3 p. m. 3120 Wash st., Fruitvale. Merritt 167.

PHYSICIANS' DIRECTORY.

A.A. DR. SCHIRMAN positively cures rheumatism and sciatica diseases of the heart, blood and nervous system; live, kidneys and bladder trouble. Office, 16 4 Post st., San Francisco.

DR. F. W. O'FLYLAN, Office, 2115 California st., San Francisco; telephone West 1141; hours, 1 to 3. Residence, 2168 Clinton ave., Alameda; telephone Alameda 150; hours, 9 to 10 a. m., 7 to 8 p. m.

RICHSTEIN, J. J., M. D., genito-urinary and skin diseases. R.311-15, 830 Mkt., S.F.

OSTEOPATHY.

DRS. A. L. SHERWOOD and Eldora Rice Sherwood, osteopathic physicians, room 205, Acheson Physicians' building, Berkeley, terminus Key Route and Telegraph ave. car lines; hours 9-12 and 2-5. Phones—Office, Berkeley 4100; residence Berkeley 4522.

DR. R. L. MEYER, 839 Market, S. F. 603-4-5 chronic, nervous diseases, mental aberration, eye, ear, nose, throat, chest, heart, stomach, liver, kidneys, constipation, rheumatism, paralysis, weakness. I cure where others fail; no drugs, no knife, consultation free.

DR. F. A. LACEY, Osteopathy; Electro-Therapeutics. Oakland Bank of Savings bldg., 12th and Broadway.

VALPEAU'S FEMALE PILLS.
VALPEAU'S female pills are sure; best regulating pills sold; price $2.50 by express. Osgood's Drug Stores, Oakland.

RUPTURE CURED.
"TALKS ON RUPTURE," by Pierce. Pierce. Just issued, copy free. Pierce & Son, 1417 Chestnut st., Alameda.

HAIR PHYSICIAN.

DR. M. M. CARTER, hair physician—Diseases of head and hair treated; scalp and facial massage, shampooing and manicuring. Rooms 67 and 68, 1065 Washington st.; phone Oakland 3204.

ELECTRIC LIGHT BATHS.

CURE rheumatism, lumbago, kidney disease, grippe, purify the blood. 1708 Oakland Bank of Savings Bldg. Phone Oakland 3463.

AUTOS.

AUTOMOBILE supplies, Prahard oil, Goodyear tires, solar lamps, everything for the motor car. W. T. Leon & Co., 12th and Jackson sts.

A BRAND new $3600 machine fully equipped; will sacrifice for cash. Address box 15,760, Tribune.

A BARGAIN—Auto car, runabout, in good condition. 726 54th st.

FOR SALE—Standard make car, cost $3850, or will exchange for improved property. Address box 15684, Tribune.

I DESIRE to inform my friends and the public that I have recently purchased a fine 7-passenger Thomas flyer, special 70-horsepower auto for the best service and I guarantee you safety and comfort at reasonable rates by the hour or day. Yours truly, JACK MANLEY, Stand, Pabst Cafe. Oakland 1995.

MUST SELL immediately; new car, never used; cost $3500; make offer. Box 15,94, Tribune.

'08 BUICK, fully equipped, with two extra tires, 4 inner tubes, Presto tank, etc., $800. Apply at St. Francis apartment house, corner 19th and San Pablo ave., apartment 10; call morning, bet. 9-12.

MINES AND MINING.

WHEN some one looks over the wants in search of your ad. it should be "THERE."

ALLGEWAHR BROS. CO.—Assaying in all its branches; accuracy guaranteed; send for mailing envelope. 313 6th st.

RICH gold gravel and quartz mine for sale. Box 6000, Tribune.

$2500 WILL buy one-fifth interest in our gold mine; we have 20-inch ledge, timbered shaft, water, $10 ore, one-half mile from mill; no assessments, mine unincumbered; let me explain to you the full particulars. Box 11,684, Tribune.

SPIRITUALISM.

COME to Gill's trance test message circle tonight, 8 o'clock; healing and sittings daily. 772 Telegraph. Phone 7581.

PROF. GEE, successful mining and business

SPECIAL . . . $3.95
Knickerbocker Suits
Ages 7 to 16

We are specializing the greatest line of Boys' Knickerbocker Suits ever shown at this price.

These suits are made and sold with our absolute guarantee and are of the finest quality and workmanship. We'll stake our reputation on their wearing qualities. They are suitable for school or dress. Other stores ask at least a dollar more.

Yours Honestly,

Money-Back Smith

WASHINGTON ST., COR. TENTH

GOVERNMENT SEEKS EQUITY IN COAL LANDS

SALT LAKE, Utah, May 8.—In an equity proceeding filed in the Federal Court today the Government seeks to recover 640 acres of valuable coal land in Carbon and Emery counties. This is found likely to have been acquired fraudulently through fraudulent entries in behalf of the Utah Fuel Company. It is not included in the suit recently settled by the payment of $4,000,000 by the Government to the Morgan Trust Company which holds the Utah Fuel Company bonds is made a party to the present action.

THESE SIX WITNESSES ARE 480 YEARS OLD

SANTA ROSA, May 8.—Six witnesses, aged respectively at the ripe old estate of 80 years, each, when called to the witness stand, proved and hearty specimens of the late Henry Cloud's Old Man's Club, whose combined ages amounted to 480 years. Each was sworn as a witness and each walked